Queen's University and College,

KINGSTON, CANADA.

CATALOGUE OF BOOKS

IN THE LIBRARY.

KINGSTON:
PRINTED BY WILLIAM BAILIE.
1875.

LP
LE3.Q3L6 C3
1875
cop.3

183449

9065-7. W. 20. Aberdeen University. Catalogue of Library. 3 vols. Aber. 1874

9782. X. 12. Abney W. Treatise on Photography - - - - - - - - - - - - Lon., 1878

4953. X. 11. Account of exotic cultivated ferns, described by Smith and Moore - - - - - - - - - Lon. 1858

5178. H. 10. Act to incorporate the Montreal Colonization Railway. - - Que. 1869
2048. E 6. ——— British & Canadian School Society of Montreal

CATALOGUE.

1256 . V.10. ABBADIE. Deity of Jesus Christ. (L.R.T.S.)
1115 G.1. ABBOT. The Young Christian. Edin., 1833.
.099 J.6. .... Works. Lon., 1837.
2608 . G.10. ABEL. Zion's Lehre und Wunder. Cassel, 1713.
76 . F.6. ABERCROMBIE. Contest and Armour. Edin., 1841.
06 . P.10 .... Christain Faith and Character. Edin., 1841.
77 F.6 .... Think on these things. Edin., 1841.
97 . E.7. .... The Intellectual Powers. Lon., 1841.
789 . V.11. .... Culture and Discipline of the Mind. Lon., 1837.
096 . V.1 .... On the Moral Feelings. Lon., 1841, 1865. - - - - 6143 . V.1
654 . M 1/4 .... On the Brain. Edin., 1834.
655 . M 1/4 .... On the Stomach. Lon., 1837.
964 . R.10. ABERNETHY. On Local Diseases. Lon., 1826.
.... On the Origin and Treatment of Local Diseases. Lon., 1824.
.... Tracts and Sermons. Lon., 1751.
.... Sermons. 3 vols. Lon., 1748.
F7. ABOUT. Rome of To-day. N. Y., 1861. - - - - - - - 7795
ACCOUNT of the Provinces of Rio de la Plata. Lon., 1825.
ACT of Separation and Demission of Free Ch. of Scotland. Edin., 1843.
ACT for punishing Mutiny and Desertion. Lon., 1806.
ACTS OF ASSEMBLY, P. E. Island, 1773–1862. 3 vols.
ADAM. Latin Grammar. N. Y., 1833.
.... Roman Antiquities. Edin., 1792. Lon., 1829.
.... Principles of Latin-Eng. Grammar. Edin., 1816.
.... Ancient Geography. Lon., 1809.
.... The Gainsayer silenced. Edin., 1825.
.... Private Thoughts on Religion. Glas., 1831.

ADAMS. Practical Works. 3 vols. Edin., 1861.
5464. Q1. .... The Joy, Peace, and Glory which await the believer. Newport, 1833. Pagnel
ADDISON. Spectator with Lives of the Authors. 4 vols. Berwick, 1807.
.... Spectator. 7 vols. Glas., 1745.
.... " Lon., 1852.
.... Papers in the Spectator. 2 vols. Edin., 1790.
.... Works. 3 vols. N. Y., 1854.
.... Evidences of Christianity. Edin., 1815.
.... " " Cupar, 1843.
ADDRESSES to Prince of Wales, and Replies. 1860.
1776. F.7. ADOPTED DAUGHTER, or Trials of Sabra. Mont., 1863.
ADVENTURES of an Attorney in search of Practice. Phil., 1839.
ÆSCHINES in Ctesiphontem. Lon., 1715.
ÆSCHYLUS. Agamemnon. Lon., 1839.
.... Prometheus Vinctus. Lon., 1833.
.... Lexicon to, by Linwood. Lon., 1847.
.... Translated by Potter. Lon., 1819.
.... Tragœdiæ Latinæ. Oxf., 1819.
997. V10. ÆSOPUS. Fabulæ Delectus. Edin., 1767.
ÆTHIOPIC Psalter. Lon., 1813.
AGASSIZ. Methods of Study in Natural History. Bost., 1864.
AIDS to Catechetical Teaching. Lon., 1843.
.... To Faith. N. Y., 1862.
AIKIN. Geographical Delineations. 2 vols. Lon., 1806.
AIKMAN. History of Religious Liberty in England. Edin., 1833.
.... History of Scotland. 4 vols. Glas., 1827.
.... Annals of Persecution in Scotland. 2 vols. Philadelphia.
AINSWORTH. Latin Dictionary (Duncan). Edin., 1846.
.... " " (Morell). Lon., 1783.
AIRY. Tracts on Physical Astronomy. Camb., 1826.
.... Lectures on Astronomy. Lon., 1848.
.... Theory of Errors in Observation. Camb., 1861.
9145. I.4 .... Geometrical Optics. Lon. 1870
9243. BB.1 .... Partial Differential Equations. Lon. 1873
5843. BB.5. .... The transits of Venus, 1874 and 1882. Wash. 1868.
9849. d. .... On the undulatory theory of Optics. Lon., 1877
9850. d .... On Sound & atmospheric Vibrations. Lon. 1871

4860. W-20. Address to ecclesiastical and Civil rulers throughout the Earth.
4963. BD.8 ——— the Ministers and people of the Christian Church. Dub. 1868

1294. K/4. Ainslie A.M. Letters from the dead to the living and Moral letters. Edin. 1812

Akerman R. On the state of the iron Manufacture in Sweden at the beginning of 1876. Stockholm, 1876

4464. W:11. Alger J. The Pronouncing Bible. Phil. 1861

AIRY. Transits of Venus of 1874 and 1882. London.
AITKEN. Sermons and Lectures. Edin., 1835.
... Elements of Physic and Surgery. 2 vols. Lon., 1782.
L.9. ....J. ~~POLE AND DUNCAN. Theory and Practice~~ Principles of Midwifery. 1785. Edin. — — — — — — 3735
AITON. Life and Times of Henderson. Edin., 1836.
S18. ....J. Appeal to Presbyterians in behalf of the Jews in the Holy Land. Edin., 1854. . . . 1841
A KEMPIS. Imitation of Christ. Glas., 1841.
.... De L'Imitation de Jesus Christ. Paris, 1681.
.... De Christo Imitando. Bristol, 1748.
.... De la Imitacion de Christo. Barcelona, 1819.
AKENSIDE. Poetical Works. Bost., 1854.
AKERMAN. Numismatic Illustrations of the New Testament. Lon., 1846.
ALBERT, Prince (Consort). Speeches, &c. Lon., 1862.
.... Early years of. N. Y., 1867.
.... " " Lon., 1868.
ALBIN. Natural History. 4 vols. Lon., 1838.
ALDROVANDUS. Ornithology. 2 vols. Frankfort, 1610.
ALEXANDER. Prophecies of Isaiah. Glas., 1848.
.... Evidences of Christianity. (L.R.T.S.) Glas., 1868.
.... N. T. Literature and History. N. Y., 1861.
.... Thoughts on Preaching. Edin., 1864.
.... Outlines of Moral Science. N. Y., 1861.
.... Salmon Fishing in Canada. Lon., 1860.
V8. .... Iona. London. (R.T.S) . . . 7546
.... (of Lycopolis). Writings. Edin., 1869.
.... (The Great). Life of. (F.L.) Lon., 1829.
ALFORD. Greek Testament. 4 vols. Lon., 1856.
.... Plea for the Queen's English. Lon., 1866.
BB.5. .... Version of, and Commentary on, Genesis and Exodus. Lon. 1872. 8932
ALFRED (the Great). Life. London.
.... Life and Works. Lon., 1853.
ALI PASHA, Life of. (F.L.) Lon., 1838.
ALISON. History of Europe. 4 vols. N. Y., 1849.

ALISON. History of Europe. 10 vols. Edin., 1852.
.... Sermons. Edin., 1814.
... Essays. N. Y., 1861.
3910. Z6. ALLAN, J. Ships' Compasses. Lon., 1855.
.... Sabbath School Reform. Melbourne, 1873.
ALLEN. Sermons. (*Old.*)
.... Biographical Dictionary. Camb., 1809.
ALLEY. Vindiciæ Christianiæ. Lon., 1826.
ALLIBONE. Dictionary of Authors. 3 vols. Phil., 1871.
ALLIN. Discourses on Atheism. Lon., 1828.
ALLIOTT. Psychology and Theology. Lon., 1845.
ALSTON. Method of Teaching the Blind at Glasgow. Glas., 1844.
.... Gospel of St. Matthew in raised letters for the Blind. Glas., 1857.
.... Galatians and Ephesians in raised letters for the Blind. Glas., 1839.
AMBROSE. Looking unto Jesus.
AMERICAN New Encyclopædia. 16 vols. N. Y., 1865.
.... Annual Encyclopædia. 1861–6, N. Y.
.... Bible Society Reports. 1822–34, N. Y.
.... Philosophical Society, Proceedings. 1867–73.
.... Journal of Medical Science. 1859, Phil.
.... Academy of Science, Proceedings. 1848–63.
.... Association for the Advancement of Science, Proceedings. 1860.
.... Preacher. Edin., 1796.
.... National Preacher. N. Y., 1845.
.... Journal of Insanity. Vol. II. Utica, 1846.
7297-302, 3511-21, 3382-94, 9445-71 } Z. 22-23 ... Journal of Science, and Arts, 55 vols. 1846-76. New Haven.
.... S. S. Union Hymn-book. Philadelphia.
AMERICAN'S Guide. Constitution, &c., of United States. Trenton, 1813.
AMMONIUS. In Aristotelem de Interpretatione. Venice, 1546.
ANACHARSIS (the Younger). Travels in Greece. 7 vols. Lon., 1806.
.... Travels in Greece. 5 vols. Lon., 1796.

5671. BB.8. Allan R. Sabbath School Reform. - - - - Melbourne 1873.

9875. CC.2. Allen J. On the rise and growth of the Royal prerogative in England. Lon., 1849.

4680. N10. Allin J. The immortality of the soul. A sermon. Hanley 1823.

4072-4. AA.1. Amari M. The wars of the Sicilian Vespers (Earl of Ellesmere). 3 vols. Lon. 1850

5200. BB.1. American Sunday School Union Anniversary 1859
5200. BB.1. " Sermon in behalf of. (Wadsworth). Phil. 1859.

3893. O 4. American Millenial Association tracts. - - - - Boston.

3907. E6. Amory T. Christ the light of the world. A sermon. Lon 1735.

9587. 8.1. Anacreon, Trans. by Bowring - Lon., 1830.

4955. W.20. Anden Beretning om Ladegaardsopens Hovedgaard. Christiania 1872

6131. N10. Anderson G. Reply to L. Horner's strictures on the educational test-scheme. Glas. 1857.

4310-2. W.20 } Andres D.G. Dell'Origin, de progressi e dello stato attuale d'ogni Letteratura. 3 vols. (Imperfect) Parma 1785

729
92

ANACHARSIS. Maps illustrating Travels. Lon., 1806.
.... (Le Jeune). Voyage. Lon., 1800.
ANACREON. Carmina. Edin., 1814. Leipsic, 1829. Glas., 1782.
.... Odae. Edin., 1821.
Q 14 .... Translated by Addison. Lon., 1735. - - - - 4632
H 3. ANALYSIS of Plantagenet Waters (Canada). Mont., 1856. - - - - - 4510
R. 11. ANCIENT Poems, &c., of the Peasantry of England. Lon., 1846. Ballads, and songs. (Dixon). . . 3888
.... History. (L.R.T.S.) 4 vols.
ANDERSON. Annals of the English Bible. N. Y., 1852.
S 10 ... G. Education of the Working Classes. Glas., 1857. . . 4152.
.... History of Church of England in the Colonies. 3 vols. Lon., 1856.
.... On Regeneration. Edin., 1861.
.... Discourses on Elijah. Lon., 1835.
Q 1. .... Letter to the Author of "Millenarianism Indefensible." Glas., 1834. - - - - 5463.
.... Minister's Directory. Edin., 1856.
.... Catechism on the Lord's Supper. Edinburgh.
H 3 .... Union of Brit. American Colonies. Mont., 1859. - - - - - - 4510
.... Pleasures of Home. London.
.... Class-Book of Geography. Lon., 1864.
.... Modern Geography. Lon., 1864.
.... Legend of Glencoe, etc. Lon., 1857.
S 4. ANDREW, J. A. Addresses to Legislature of Massachusetts. Bost., 1861-63. Boston. . . . 4964.
ANDREWS. Latin-English Lexicon. N. Y., 1865.
.... Life of our Lord upon Earth. Lon., 1863.
.... & BOYLE. Phonographic Class-book. N.Y., 1850.
.... & BOYLE. Phonographic Reader. N. Y., 1850.
ANDRY. Orthopœdia. Lon., 1743.
ANECDOTES of the Founders of the French Republic. Lon., 1799.
.... Percy collection. N. Y., 1843.
.... Of the Bombay Mission. Lon., 1836.
.... Collection of.
ANEITUMESE New Testament. Lon., 1863.

ANGLICAN Reformation. Phil., 1844.
ANGLO-SAXONS. History of. (F.L.) Lon., 1838.
ANGUS. Sacred History. Paisley, 1839.
.... Bible Handbook. Lon., 1859
.... New System of English Grammar. Glas., 1812.
3078. . T 20. ANNALS of Botanical Society of Canada. Kingston, 1860.
.... Of Natural History. 10 vols. Lon., 1860–4.
.... Of General Assembly of the Church of Scotland. Edin., 1838.
ANNOTATIONS on the Bible. Lon., 1645.
ANNUAL Register, Dodsley's. 22 vols. 1758–79.
.... " Robinson's. 35 vols. 1780–1818.
.... " Rivington's. 2 vols. 1791–3.
.... " Edinburgh. 22 vols. 1808–24.
.... " Otridge & Sons'. 1810.
.... " Longman's. 1822.
.... " Of Rural Affairs. 1858–62, Albany.
ANSTED. Geology. (Orr's Circle.) Lon., 1855.
... Ionian Islands in 1863. Lon., 1863.
ANTE-NICENE Christian Library. 24 vols. Edin., 1867–72.

Contents :—Alexander of Lycopolis—Apostolic Fathers—Archelaus—Arnobius—Athenagoras—Clement of Alexandria—Cyprian—Dionysius of Alexandria—Gregory—Hippolytus—Irenæus—Justin Martyr—Lactantius—Methodius—Origen—Peter of Alexandria—Tatian—Tertullian—Theophilus—Apocryphal Gospels, Acts and Revelations—Clementine Homilies and Apostolic Constitutions, Early Liturgies and other documents.

ANTHON. Roman Antiquities. N. Y., 1846.
... English-Latin Lexicon. N. Y., 1860.
.... Grammar of the Greek Language. Lon., 1851.
ANTIMAMMON, by two Clergymen. Lon., 1837.
5743. M 14. ANTIQUARIAN Museum, Scotland. Edin., 1849. Synopsis.
ANTISCEPTIC, The. Edin., 1829.
ANTI-SLAVERY Reporter. 1830.
APOCRYPHAL Gospels, Acts and Revelations. (Walker.) Edin., 1870.
APOLLONIUS. Argonautics, trans. by Fawkes. Lon., 1780.
APOLODORUS. Atheniensis Bibliotheca. Paris, 1661.

1812.
1860.
—4.
land.

any.

-72.
ers—
Alex-
ry—
ns—
n—
and
Con-

51.

r.)

0.

7266. a 14. Apologetical Narration: a just and necessary vindication of Clement Writer against a foreseeth charge laid on him by Richard Baxter. Lon. 1658

4714. B. 3. Apology for the Church of England in the Canadas. Kingston. 1826.

5767. BB.2. Appeal to the Christian public on the inconsistency of war, by the "Society of Friends". Newmarket, 1869.

M.7. Arabic Lexicon (Freytag.) 4 vols. Halle Sax. 1830
" in usum Juventum Excerptum " 1837

9154. AA.7. Argyll (Duke of). "Presbytery Examined". Lon. 1848

4819-20. V 21. Aristotle. Opera Omnia quae extant - Graece et Latine. 2 vols. Paris 1619

9186-96. AA.7 —— Opera. (Bekker). 11 vols. - Oxf. 1837.
9052 AA.3. - - - - - —— The Nicomachean Ethics of. (Williams). Lon 1869
9827-8-BB.10 - - - - - —— Organon Graece edidit Waitz, vol. - Leip. 1844.
9829 - BB.10 - - - - - —— De Anima libri III (Torstrik). Ber. 1862
9830 - BB.10 - - - - - —— - - - " - - libri tres (Trendelenburg) - Ber: 1877
9838 - W.10 - - - - - —— on the vital principle - trans. by E. Collier - Lon. 1855

APOSTOLIC Constitutions. (See *Ante-Nicene.*)
.... Fathers. (See *Ante-Nicene.*)
.... Instruction. Exposition of John I. Lon., 1840.
APPEAL to matter of fact. N. Y., 1813.
APPIANUS. Romanæ Historiæ. Lyons, 1576.
APPLETON. Cyclopedia of Biography. N. Y., 1856.
APTHORP. Sermons on Prophecy. 2 vols. Lon., 1786.
APULEIUS. Opera. 2 vols. Bipont., 1788.
AQUINAS. Opera. (*Black letter.*) 1505.
.... Summa Theologiæ. Venice, 1477.
.... Cursus Philosophicus. Lon., 1563.
ARABIC Bible. Newcastle, 1811.
.... Psalter.
ARAGO. Biographies. 2 vols. Bost., 1859.
Contents:—Bailly—Herschel—La Place—Fourier—Carnot—Malus—Fresnel—Young—Watt.
.... Popular Astronomy. 2 vols. Lon., 1858.
.... Meteorological Essays. Lon., 1855.
ARATUS. Phenomena et Diosemea. Frankfort, 1817. 3869
ARCHELAUS. Works, trans. by Salmond. Edin., 1871.
ARCHEOLOGICA Græca. Lon., 1827.
ARCHIMEDES. Opera. Basle, 1654.
ARGYLL (Duke of). Reign of Law. Lon., 1868.
ARISTOPHANES cum notis. Lon., 1825.
.... Ranæ. Glas., 1822.
.... Comœdiæ. 2 vols. Oxford.
ARISTOTLE. Omnia Opera. 2 vols. Orleans, 1607.
.... " " 5 vols. (Buhle.) Bipont., 1791.
... De Rhetorica. Oxf., 1809.
.... De Ethica. Oxf., 1845.
... Metaphysics. Lon., 1857.
.... Rhetoric and Poetic. Lon., 1857.
.... De Poetica (Gr. et Lat.) Glas., 1745.
ARMENIAN Testament. Lon., 1814.
ARMINIUS. Works, by Nicholls and Bagnall. 3 vols. Auburn, 1853.
ARMSTRONG. Gaelic Dictionary. Lon., 1825.
.... Survey of Post-Roads. Lon., 1777.

9783.X.12. —— H. E. Organic Chemistry - - - - - - - - - - - - Lon., 1874

ARMSTRONG. Students guide to English Grammar. Mont., 1861.

ARNOBIUS. Adversus Gentes, by Bryce and Campbell. Edin., 1871.

ARNOLD. Latin Prose Composition. Lon., 1849.

.... Greek Synonymes. Lon., 1850.

.... & TRADERSDORFF. First German Book. Lon., 1851.

.... Selections from Demosthenes. Lon., 1849.

.... History of Rome. 3 vols. Lon., 1848.

.... Life and Correspondence, by Stanley. 2 vols. Lon., 1858.

.... Christian Life. Phil., 1856.

ARNOT. Laws from Heaven for Life on Earth. Lon., 1858.

.... Parables of our Lord. Lon., 1865.

.... Temperance and Total Abstinence in relation to the Bible and the Church. Glasgow.

1908. F6. .... Pure Gospel the only true Gospel. Edin., 1827.

ARNOTT. Natural Philosophy. 2 vols. Lon., 1829.

.... " " 2 vols. Lon., 1864.

ARRIANUS. Historia de Expeditione Alex. Mag. Amsterdam, 1668.

3549. R11. ART Association of Montreal, Act of incorporation and By-laws. Mont., 1864.

ARTHUR. Twenty years ago and now. Phil., 1860.

.... Three eras of a Woman's Life. Phil., 1860.

.... Ten Nights in a Bar-room. Phil., 1860.

... Tale of Married Life. Phil., 1860.

... The Successful Merchant. Lon., 1855.

1841. S10 ..Ur. "The People's Day." Lon., 1855. An appeal to Lord Stanley against his advocacy of the Church Sunday.

.... Italy in Transition. Lon., 1860.

ARTMANN & HALL. Beauties and Achievements of the Blind. Auburn, 1865.

ASCHER. Voices from the Hearth. Mont., 1863.

ASHWELL. On Female Diseases. Phil., 1848.

ASIATIC Researches. Transactions of Bengal Society. 6 vols. Lon., 1801.

ASPECTS of Religion in U. S. of America.

ASSEMBLY'S Annotations on the Bible. Lon., 1651.

ar.

ampbell.

49.

2 vols.

1858.

lation
w.
1827.
9.
.
ster-

864.

.

to Lord Stanley
dvocacy of a
y.

the

6

145.AA.1. Arnold M. Higher Schools & Universities in Germany. Lon. 1874

133.X.5. Arnot Wm. The Race for Riches &c Phil. 1853
95-6.BB.1. ——— On the Swedish Licence laws. Edin.

6922. R½. Associate Synod. Transactions respecting the Formula, and original principles. Edin. 18[illegible]

6046. Q1. Association for female education in India. Speeches at annual meetings 1844-5. Edin.

9831 x.2. Astronomical Observation at Cape of G. Hope (Stone) for 1874. Cape T. 1877

9741. cc.4 Auberlen C. A. Divine Revelation, the ——— 2d ed, 1874

9246– BB.5. Augustine (St.). Works: — Edin. 1873–
" Lectures on St. John's Gospel. (Dods) 2 vols.
" On the Donatist Controversy.
" The City of God. 2 vols.
" On the Manichaean Heresy.
" Letters. 2 vols.
" On the Trinity.
" Sermon the Mount-expounded & Harmony of the Gospels
" Christian Doctrine: the Enchiridion &c.
" Confessions.
" Anti-Pelagian Writings vols.

ASSEMBLY'S Records, Digest of, in United States of America. Phil., 1820.

ASSOCIATION for promoting Social Science, Transactions of, 1860–1. Lon., 1862.

.... History and Object of. Lon., 1862.

.... Addresses before. Lon., 1862.

ASTRONOMICAL Society, Monthly Notices, 1850–61. 3 vols.

.... Society of London, Notices, 1827–30.

.... Observatory of Harvard College, Annals. Camb., 1856.

R11. ASTRONOMY, Introduction to. Lon., 1852. 3973

E6. ... Popular. London. 3910.

ATHANASIUS. Opera Omnia. Cologne, 1686.

ATHENÆUM, London, for 1845–59. 14 vols.

ATHENÆUS, translated by Yonge. 3 vols. Lon., 1854.

ATHENAGORAS and Justyn Martyr. Works by Dods, &c. Edin., 1867.

ATKINSON. Siberia, Western and Oriental. N. Y., 1858.

.... History of New Brunswick. Edin., 1844.

.... Epitome of Navigation. Dub., 1735.

ATLAS, by the Society for the diffusion of useful knowledge. Lon., 1852.

D5. ATONEMENT Controversy. Pamphlets. 1841–6. 6063.

.... Discourses on. (L.R.T.S.)

ATTERBURY. Sermons. Dub., 1741.

AUGUSTINE. Contra Pelagianos Hyponosticon. 1527.

.... (Saint.) Translated by Dods.

AULUS GALLIUS. Attic Nights. Translated by Beloe. 3 vols. Lon., 1795.

AURELIUS. Historia Romana. 2 vols. Lon., 1829.

AUSONIUS. Poemata. Aldi, 1517.

F7. ... (P.) De differentiis Verborum, et usu antiquae locutionis. (Musculus) Havre, 1618. 2534

AUSTIN. Chironomia, or Rhetorical delivery. Lon., 1806.

AUSTRALIA as it is. Lon., 1867.

AVIENUS. Orbis terræ descriptio. Frankfort, 1817. 3869.

BABBAGE. On Machinery. Phil., 1832.

BABYLON and Ninevah. (L.R.T.S.)

BACON. Sylva sylvarum et Novus Atlas. Amster., 1648.

BACON. Novum Organum Scientiarum. Lyons, 1645.
.... " " " Edin., 1844.
.... Works and Life of, by Montague. 3 vols. Phil., 1846.
.... Complete Works. 5 vols. Lon., 1765.
.... " " 10 vols. Lon., 1819.
.... Essays and Historical Works. Lon., 1862.
.... Essays, by Whately. N. Y., 1857.
.... Thoughts on Holy Scripture. New York.
BAGSTER. Progress and Prospects of P. E. Island. Charlottetown., 1861.
.... English Hexapla. Lon., 1841.
BAILEY. Festus; a Poem. Bost., 1857.
.... English Dictionary.
.... Hieroglyphicorum Origo et Natura. Camb., 1816.
5671. 88.8 .... Study and Museums of Natural History. Address at meeting of the Institute of New Brunswick. St. Johns, N. B., 1872.
BAILLIE. Memoir of St. Augustine. N. Y., 1859.
.... Letters and Journals. 2 vols. Edin., 1775.
BAILY. Brit. Ass. Catalogue of Stars. Lon., 1845.
.... Morbid Anatomy. Lon., 1807.
.... Histoire d'Astronomie Modern. 2 vols. Paris, 1785.
.... Astronomical Tables, Formulæ and Problems. Lon., 1827.
BAIN. Emotions and the Will. Lon., 1859.
.... Senses and Intellect. Lon., 1864.
.... Mental and Moral Science. Lon., 1868.
BAIRD. Religion in U. S. of America. Glas., 1844.
.... " " " N. Y., 1845.
2048.86. ....f. Education in its higher relations, and advantages from the use of Libraries. St. John, N. B., 1867.
BAKER. History of Rome. (Livy.) 6 vols. Lon., 1814.
.... Nile tributaries of Abyssinia. Lon., 1867.
.... French Society from the Fronde to the Great Revolution. 2 vols. Lon., 1874.
BALDWIN. Prehistoric Nations. N. Y., 1869.
BALDWYN. Poems. Mont., 1859.

, 1645.
1844.
ls.

32.

k.

1816.
St.

75.

lems.

tag as from
ines.

814.

reat

841.810. Bain J. Address on the death of Dr. John Skinner. Aberd. 1864.

4281.A.A.6. Baker (Sir S. W.) Ismalia: Expedition to Central Africa. N.Y. 1875

5843. BB.5. Balfour J.H. Observations on Temperature in connection with vegetation. - - Edin. 1861

9144. AA.sp. Ball R.S. Experimental Mechanics. Lon. 1871

3835. AA1. Ballot, on the. Westminster Review (p) Lon. 1830

6063. D5. Balmer and Brown. Statements on certain doctrinal points. Edin. 1846

9079-83. AA.4. Bancroft H.H. The Native Races of the Pacific States of North America NY. 1874-6

" Vol. I. Wild Tribes. II. Civilized Nations

" " III. Myths and Languages.

" " IV. Antiquities. V. Primitive History.

5671. BB.8 Barclay J. The sepulchre in the Garden. Sermon after the funeral of John Cameron. Tor. 1868

3889. S10. ——— " Discourse at the commemoration of the Tricentenary of the Scottish Reformation. Tor. 1861

3889. S10 ——— " Sermon on the death of Hon. A. McLean. - . Tor. 1865.

BALFOUR. Outlines of Botany. Edin., 1854.
.... Class-book of Botany. Edin., 1859.
BALGUY. Sermons. 2 vols. Lon., 1775.
.... Tracts, moral and theological. Lon., 1734.
BALLANTINE. Ornamental Art. Lon., 1847.
... Centenary of Robert Burns. Edin., 1859.
BAMFORD. Passages in the life of a Radical. Heywood.
BANCROFT. History of the United States. 7 vols. Bost., 1857.
BANKER'S Common Place Book. Lon., 1851.
BANKES. Story of Corf Castle. Lon., 1853.
BANKS (Sir Joseph), and the Royal Society. Lon., 1844.
BANNERMAN. Inspiration of Scripture. Edin., 1865.
E.1/4 BANTING. A letter on Corpulence. Lon., 1864. - - - - - - 6392.
Q1. BAPTISM and Circumcision, Scriptural views of. Dundee, 1843. - - - - 6046
BARCLAY. Principles and Doctrines of Quakers. Phil., 1805.
A.1. ....J. Assurance of Faith, vindicated. Edin., 1774. - - - - - 719.
.... Euphormionis Lusini Satyricon. Amst., 1664.
.... City of the Great King. Phil., 1858.
.... English Dictionary. Lon., 1774.
.... Muscular Motions. Edin., 1808.
.... Lectures on Anatomy. Edin., 1827.
BARET. English, Latin, Greek and French Dictionary. Lon., 1580.
BARHAM. Ingoldsby Legends. 2 vols. N. Y., 1864.
BARKER. Grammar of Turkish Language. Lon., 1854.
.... Station Amusements in New Zealand. Lon., 1873. 4075
BARLOW. Mathematical Dictionary. Lon., 1814.
BARNES. Philological Grammar. Lon., 1854.
.... Commentary on New Testament. 5 vols. Lon., 1849.
.... On the Psalms. 3 vols. London.
.... Way of Salvation. N. Y., 1836.
.... Foundation of Faith. Phil., 1859.
.... On the Atonement. Phil., 1860.
.... Notes on the Gospels. 2 vols. Edin., 1841.

BARNES. Notes on Isaiah. 3 vols. Bost., 1840.
.... On the Book of Revelation. Lon., 1852.
.... The Apostolic Church. Phil., 1855.
.... Miscellaneous Essays and Reviews. 2 vols. Lon., 1855.
BARR. Scripture Students' Assistant. Glas., 1840.
BARRETT. Mechanics and Hydrostatics. Camb., 1847.
.... Pastoral Addresses. 2 vols. Lon., 1845.
.... Criticism on the Old Testament. 5 vols. Lon., 1847.
BARRON. Lectures on Belles-lettres and Logic. 2 vols. Lon., 1806.
BARROW. Euclid. Lon., 1867.
.... Expository Treatise. 2 vols. Edin., 1839.
.... Sermons. Lon., 1849.
.... The Pope's Supremacy. N. Y., 1845.
.... On Education. 2 vols. Lon., 1804.
4115. K8.
BARRY, M. Researches in Embryology. 1840.
4115. K8.
..... On the Corpuscles of the Blood. 1840.
BARTH. Travels and Discoveries in Central Africa. 5 vols. N. Y., 1857.
.... do. do. 3 vols. N. Y., 1859.
BARTLETT. Fevers of the United States. Phil., 1852.
.... The English Reader. Toronto.
BASTIAN. Modes of Origin of Lowest Organisms. Lon., 1871.
BATES. Whole works. 4 vols. Lon., 1815.
BATTLE-FIELDS, Pictures from. Lon., 1855.
BAXTER. The Reformed Pastor. Lon., 1659. Glas., 1829. Glas., 1835. N. Y., 1860.
.... Saints' Rest. (Erskine.) Glas., 1838.
.... " " " (L.R.T.S.)
.... Call to the Unconverted (Chalmers.) Glas., 1840.
.... " " " (Old copy.)
.... Christian Companion. (Young.) Glas., 1827.
.... Whole works. 4 vols. Lon., 1851.
.... Hints and Helps to Ministers. Dublin.
.... Self-knowledge. Glas., 1828.

2.

ols.

40.
, 1847.
.

2 vols.

9.

a.

59.
2.

829.

340.

327.

3830. I./4. Bastiat M. F. Essays on Political Economy. Lon.

926. VS. Bates W. Divinity of the Christian religion. . . . Glas. 1829

9752-3. BB. 4. Baur F. C. Paul, his life and works - 2 vols. - - - - - Lon., 1875.

926. VS. Baxter R. Danger of making light of Christ. . . . Glas. 1829.

9835-7 cc.2 Baylee J. Introduction to the study of the Bible 3vols. London.

9848. BB.10. Bayma J. Elements of molecular mechanics. Lon. 1866

Q1. BAXTER. Irvingism in its rise, progress and present state. Lon., 1836. 5264

BAYLE. Dictionary, Historical and Critical. 5 vols. Lon., 1734.

BAYLY. Practice of Piety. Lon., 1842.

BAYNE. Essays in Biography and Criticism. Bost., 1857.

.... " " Second series. Bost., 1858.

.... Testimony of Christ to Christianity. Bost., 1862.

S10 ..f. Is Man responsible for his Belief? Galt, 1851. . . 1083

.... Life and Letters of Hugh Miller. 2 vols. Bost., 1871.

BEALE. How to work with the Microscope. Lon., 1868.

BEAMISH. Truth spoken in Love. Lon., 1853.

BEATTIE. Elements of Moral Science. Edin., 1807.

.... Theory of Language. Lon., 1788.

.... Evidences of Christianity. Edin., 1786.

.... Essay on Truth. Lon., 1774. Lon., 1818.

V10; .... Poetical works. Lon., 1805. Bost., 1863. . . . 1621;

.... Life and Letters of Thomas Campbell. 3 vols. Lon., 1859.

BEAUMONT & FLETCHER. Works, by Hunt. Lon., 1855.

BECK. Mineralogy of State of New York. Albany, 1842.

BECKMAN. History of Inventions. 2 vols. Lon., 1846.

BECKWITH. Peace Manual. Bost., 1847.

BEECHER. Star Papers. N. Y., 1855.

.... New Star Papers. N. Y., 1859.

... Biography and Correspondence of Lyman Beecher. N. Y., 1864.

.... Baptism, its Import and Modes. N. Y., 1849.

.... Redeemer and the Redeemed. Bost., 1864.

.... Autobiography of Lyman Beecher. 2 vols. N. Y., 1864.

S11 BEGG. History of Act of Queen Anne, 1711, restoring Church Patronage in Scotland. . . . 8269

N.10 .... Antiquity of Church Extension. Edin., 1838. - - - - 4689

BEGIN. Application of Physiology to Surgery. Charleston, 1835.

BELFRAGE. Exposition of the Shorter Catechism. Edin., 1832.
.... do. do. 2 vols. Edin., 1834.
BELL. View of the Covenants. Glas., 1814.
.... System of Geography. 12 vols. Lon., 1845.
.... Mechanism of the hand. Lon., 1837.
.... System of Surgery. 6 vols. Edin., 1785.
.... Theory and Management of Ulcers. Edin., 1791.
.... Anatomy and Physiology. 2 vols. Lon., 1816.
.... Elocutionary Manual. Lon., 1859.
.... Standard Elocutionist. London.
.... Principles of Speech and Vocal Physiology. Lon., 1863.
5679 - .BB.2 .... Visible Speech; ~~with~~ Explanatory Lecture. Lon., 1867.
.... Emphasized Liturgy. Lon., 1866.
.... The New Pantheon. 2 vols. Lon., 1790.
4148. M/4 .... Collection of Tragedies. Lon., 1777.
.... & STOKES. Theory and Practice of Physic. 2 vols. Phil., 1848.
BELLAMY. Sermons. Bost., 1758.
.... Experimental Religion. Edin., 1778.
BELLECOUR. Exercises on French Grammar. Edin., 1819.
BENIQUE. La Seduction éludeé. Bergne, 1686.
BENISCH. Jewish Bible. 3 vols. Lon., 1852.
BENJAMIN. Architecture. Bost., 1849.
BENNETT. Antidote to Infidelity—External Evidences of Revelation. Lon., 1821.
... On the Preaching of Christ. Lon., 1842.
BENTHAM. Works. (Bowring.) 11 vols. Edin., 1843.
BENTLY. Works. 3 vols. Lon., 1836.
BERKELEY. Works. Lon., 1837.
.... " 2 vols. Lon., 1843. (Longfl.)
.... Cryptogamic Botany. Lon., 1857.
BERQUIN. The Children's Friend. Mont., 1798.
BERRIDGE. The Christian World Unmasked.
BERRY. Genealogia Antiqua. Lon., 1816.

, 1845.

1791.
1816.

ology.

ysic.

819.

s of

43.

-)

5759. BB.8. Bell and Wood. Sunday-School Conventions. Prize Essays. Lon. 1867.

4953. X.11. . . . . Am. English visible Speech for the Million. Lon.

4315-6. AA.6. Belsham Geo. Discourses doctrinal & practical 2 vols. Lon. 1827
1883. B10. Bennet J. Logical consequences of the acquittal of Jesus. Halifax. 1867.
5468. Q1. Bennett J. . There is a God. - - - - - - Lon. 1840.
9667-71. BB.9. Bengel J.A. - Gnomon of the New Testament. 5 vols. Edin. 1858.
5671. BB.8. Benson L.S. Replies to Criticisms by Grimby, Chauvenet, Allen and Blakore on his Geometry. - - - Ny. 1872.
4953. X.11. Berchmiger om Norges Deltagelse i Fordensudstillingen i Paris 1867. Christiania. 1869

4095-7. AA.4. Berkeley Geo. Works. (Fraser). 3 vols. Oxf. 1871
9049. AA.4. _____. Life, letters, and unpublished writings. (Fraser). Oxf. 1871

3811. W. H. . . . Cree N. T. Lon. 1862

4461. W. H. . . . Douay (Bible) Dublin 1846

BERTIN. Traite de Maladies du Coeur. Paris, 1824.
BESSEL. Refraction Tables. Lon., 1855.
BETHUNE. Fruit of the Spirit. Phil., 1845.
.... Sermons. Phil., 1846.
.... Memoir of Bishop Strachan. Toronto, 1870.
BEVEN. The Honey Bee. Lon., 1827.
BEVERIDGE. Private Thoughts. Glas., 1827, 1836.
BHAGAVADGITA in Canarese, by a Brahmin Pundit.
BIBLE Dictionary. (Cassell.) 2 vols. London.
.... Society (British and Foreign) Reports.
.... Atlas and Gazetteer. N. Y., 1862.
.... Repository for 1847. New York.
.... In many tongues. (L.R.T.S.)
BIBLES AND PARTS THEREOF.
.... Aethiopic Psalter. Lon., 1813.
.... Aneitumese N. T., 1863.
.... Arabic. Newcastle, 1811.
.... " Psalter.
.... Armenian N. T. Lon., 1814.
.... Bohemian. Berlin, 1813.
.... Bullom and English N. T. Lon., 1816.
.... Calmuck Gospel of St. Matthew.
.... Chinese N. T.
.... Danish. Riphbenhavn, 1806.
.... " N. T. Lon., 1814.
.... " and English N. T. N. Y., 1854.
.... Dorpation N. T. 1815.
.... Dutch. Leyden, 1637. (Illustrated.)
.... " Lon., 1812, 1814.
.... English.
.... " 1560. Geneva.
.... " 1567, with Apoc. Antwerp.
.... " 1576, (Breeches) with Apoc. London.
.... " 1585, with Apoc. London.
.... " 1595, " " London.
.... " 1599. London.
.... " 1603. Black letter. London.
.... " 1607. London.

2290 D8 C7m
1628?

BIBLE, English. 1608, with Concordances. London.
.... " 1611, with Apoc. Black letter. London. (First edition of present version.) ?
.... " 1612. N. T. Black letter. London.
.... " 1622, with Concordance, and Sternhold & Hopkins' Psalms. London.
.... " 1625, with Apoc. London.
.... " 1630. London.
.... " 1633. (Breeches.) London.
.... " 1638. London.
.... " 1649. London.
.... " 1659, with Common Prayer. (Field.) 2 vols. Cambridge.
.... " 1666. Cambridge.
.... " 1668. (Field.) Cambridge.
.... " 1682, with Sternhold & Hopkins Psalms. London.
.... " 1727. 2 vols. Oxf., 1727.
.... " 1766, with Cannes' references. Edin.
.... " 1766. Edinburgh.
.... " 1831. N. T. with Hawke's M.S. Notes. Cambridge.
.... " 1834, with Hawke's M.S. notes. 2 vols. Oxford.
.... " 1844. Epistola ad Philemonem ad fidem vers. Orient. vet. (Petermann.) Berlin.
.... " N. T. Sawyer's translation. Bost., 1858.
.... " N. T. Murdock's translation from the Syriac. N. Y., 1859.
... English Hexapla. Lon., 1841. (Bagster.)
.... Esquimaux Gospels. Lon., 1813. Paris, 1815.
.... Finnish N. T. Lon., 1775.
.... French. 1644.
.... " 3 vols. Paris, 1717. Lon., 1817. N. Y., 1832.
.... French N. T. Paris, 1664. Edin., 1817.
.... " N. T. (Osterwald.) Lon., 1837.
.... French and English N. T. Lon., 1817.

London.
ter. Lon-
rsion.) ?
London.
Sternhold

(Field.)

Hopkins

Edin.

. Notes.

2 vols.

d fidem
Berlin.
., 1858.
rom the

r.)
, 1815.

1817.

3810. W. 15. Bible, English. Lon. 1698
9599. W. 15. ... English. Oxf. 1760

Bible. —

2929-30. W. 10 . . . German N. T. Luther's (Gerlach), 8°. Berlin

BIBLE. French and German N. T. London.
.... Gaelic. Lon., 1690. Lon., 1807. 2 vols., Edin., 1807.
.... Georgian N. T.
.... German. Luneberg, 1672. Lon., 1814.
.... " N. T. Lon., 1820.
.... " N. T. (Luther.) N. Y., 1835.
.... Greek. Sept. (Bos.) 2 vols. 1709.
.... " Sept. cum Apoc. (Bos.) 2 vols. Glas., 1822.
.... " N. T. Utrecht, 1675.
.... " N. T. Lon., 1701.
.... " N. T. (Millius.) Oxf., 1707.
.... " N. T. (Wetsten.) Amst., 1711.
.... " N. T. Greek and English. (Mace.) 2 vols. Lon., 1729.
.... " N. T. Edin., 1740.
.... " N. T. (Millius.) Lon., 1743.
... " N. T. Glas., 1750.
.... " N. T. (Millius.) Lon., 1760.
... " N. T. Edin., 1771.
.... " N. T. (Dakins.) Lon., 1812.
.... " N. T. (Millius.) Lon., 1813.
.... " N. T. In Modern Greek. Lon., 1814.
.... " N. T. Cum Vers. Lat. (Aitton). Glas., 1816.
.... " N. T. Oxf., 1819.
.... " N. T. (Knappius.) Lon., 1824.
.... " N. T. (Duncan.) Edin., 1838.
.... " N. T. Lon., 1838.
.... " N. T. (Knappius.) N. Y., 1845.
.... " N. T. (Spencer.) N. Y., 1847.
.... " N. T. (Meller.) Camb., 1851.
.... " N. T. Oxf., 1851.
.... " N. T. Ex Sinaitico Codice Tischendorf. Leipsic, 1865.
.... " N. T. With Marginal References.
.... " Gospels. Edin., 1807.

BIBLE. Greek and English N. T. Student's Manual. London.
.... Hebrew (Vanderhooght). 2 vols. Lon., 1831. Lon., 1836. Lon., 1838.
.... " London, 1835.
.... " with Latin interlineation. 4 vols. 1613.
.... " (Michælis.) Halle, 1720.
.... " (Nissellius.) Leyden, 1662.
.... " N. T. Lon., 1817.
.... " N. T. 2 vols. Lon., 1821.
.... " Psalter, with English trans. (Leusden.) Utrecht, 1688.
.... " Psalms and Lamentations. (Robertson.) Lon., 1656.
.... Hindee, Pentateuch. London.
.... " Historical Books. London.
.... " N. T. London.
.... Hindostanee, N. T. Lon., 1814.
.... " Gospel of St. Matthew. Calcutta, 1819.
.... Irish. (Bedel's.) Lon., 1817. London.
.... Italian N. T. Shacklewell, 1813.
.... " N. T.
.... Jewish, Translated by Benisch 3 vols. Lon., 1852.
.... Lapanian N. T. 1811.
.... Latin, Vulgate. 2 vols. Basil, 1578.
.... " " Antwerp.
.... " " cum Apoc. (Tremellius et Junius.) 1607. 1679.
.... " N. T. (Beza.) Lon., 1650, 1814, 1832.
.... " N. T. Vulgate. Lyons, 1825.
.... " et Apoc. Various portions. 9 vols. Paris and Lyons, 1709, 1716.
.... Lettish N. T. Lon., 1816.
.... Mahratta, Pentateuch. London.
.... Mank N. T. Lon., 1810.
.... Micmac, Gospel ~~of~~ St. John. Halifax.
.... " Acts of the Apostles. Bath, 1863.
2145. W.15. .... " Gospel of St. Matthew. Halifax N.S. 1871

Manual.

., 1831.

1613.

usden.)

ertson.)

1819.

us et

832.

Paris

87

4464.W.11. Bible: Pronouncing. By Alger. Phil. 1861

BIBLE. Mohawk, St. Mark's Gospel. N. Y. 1829.
W. 15. . . . " St. John's Gospel. London. 2 copies . . . . . 2804, 9600.
.... Orissa, Pentateuch. London.
.... " Historical Books. London.
.... Persian N. T. Calcutta, 1816.
.... Polish. Berlin, 1810.
.... Polyglott. (Walton.) 5 vols. Lon., 1657.
.... Portuguese N. T, Chelsea, 1817.
.... Revalian N. T. Lon., 1816.
.... Rhenish N. T. (Fulke.) Lon., 1601.
.... Sanscrit, Historical Books.
.... Shikh N. T.
.... Slavonian.
.... Spanish N. T. Bermondsey, 1813.
.... Swedish. Stockholm, 1809.
.... Syriac N. T. London.
.... " Psalter with Lat. trans. (Erpenius.) 1768.
.... Welsh. Lon., 1804.
BIBLICAL Student's Assistant. Edin., 1844.
... Atlas and Gazetteer. (L.R.T.S.)
.... Repository, 1847. N. Y.
BIBLIOTHECA Judaica. 2 vols. Leipsic, 1849.
T/C .... Parva Theologica. Oxf., 1851. 5773
.... Sacra. 1863–4.
BICHAT. Traite des Membranes. Paris, 1827.
BICKERSTETH. The Christian Student. 2 vols. Lon., 1853.
Q1 .... 2. Progress of Popery. Lon., 1836. . . . . 5459.
.... On the Lord's Supper. Phil., 1862.
.... Testimony of the Reformers. Lon., 1836.
.... Yesterday, to-day, and forever. Lon., 1871.
.... Rock of Ages. Lon., 1860.
.... Christian Hearer. Buckingham, 1829.
.... A voice from the Alps. Lon., 1838.
.... Book of private devotions. Lon., 1839.
.... Memoir of, by Birks. 2 vols. Lon., 1851.
BIDLAKE. Eugenio; a moral tale. Lon., 1799.
BIEL. Novus Thesaurus Philologicus. 3 vols.
The Hague, 1779.

BIELBY. Evidences of Revelation. Lon., 1805.

BIELFIELD. Guide to painting on glass. Lon., 1855.

BIGLAND. Study and use of History. Lon., 1808.

BILLINGS. Paleozoic fossils. 3 vols. Mont., 1859, 1865.

BINNEY. Make the best of both worlds. N. Y., 1854.

5462. Q1. ... J. On Church Extension. Lon., 1840.

BIOGRAPHIA Literaria. (Coleridge.) 2 vols. N. Y., 1848.

BIOGRAPHICAL Dictionary. (Bayle.) 5 vols. Lon., 1734.

.... Dictionary of eminent Scotchmen. (Chambers.) 9 vols. Glas., 1853.

BIOGRAPHICAL. Sketches of eminent Christians. 3 vols. (L.B.T.S.)

Contents: — St. Paul—Chalmers—Howard—Coligny—Haldane—McCheyne—Wilberforce—Countess of Huntingdon — Campbell —Simeon—Hewitson—Latimer—Lord Teignmouth— Baines— Agnew—Gurney— Bickersteth Judson—Parry—John the Constant—Johnson—Hamilton—Wilson—Richmond.

BION. Idylls, translated by Banks and Chapman. Lon., 1853.

BIOT. Traite de Physique. 4 vols. Paris, 1816.

. Essai de Geometrie Analytique. Paris, 1813.

.... Traite Elementaire d'Astronomie Physique. 3 vols. Paris, 1810.

BIRBECK. Letters from Illinois. Dublin, 1818.

5463. Q1. BIRCH. Remarks on Socialism. Lon.

BIRKS. Memoir of Bickersteth. 2 vols. Lon., 1851.

.... Exodus of Israel. Lon., 1863.

.... Bible and Modern Thought. Lon., 1863.

BISCOE. History of the "Acts of the Apostles." Oxf., 1840.

BISHOP. Astronomical Observations, 1839-51. Lon., 1852.

BISHOP of Coventry & Litchfield. Defence of Christianity.

BLACK & ARMSTRONG. Catalogue of Books. Lon., 1837.

BLACKIE. Imperial Gazetteer. 2 vols. Glas., 1855.

.... Horae Hellenicae, or Greek Philology. Lon., 1874.

4011. AA.3 .... On Greek Pronunciation. Edin., 1852.

BLACKADDER (Rev. John). Memoirs of. Edin., 1823.

55.

, 1865.
854.

848.
734.
bers.)

vols.

—Hal-
unting-
—Lord
erstetl
Hamil-

513.
ne.

1.

nity.
837.

.

.

2442. B6. Bisset J. Inquiry into the spirit of the Constitution of the Church of Scotland. Edin. 1866

3619-X.5- Blackie John S. Four Phases of Morals. Edin. 1874

9920. d. Blair H. D.D. Memorials, sermons, &c. (Fordyce). Lon. 1879

9725-6 cc.4 Bleek J.F. Introduction to the New Testament 2 vols. Edin. 1876.

9747 BB.4. Bloxam C.L. Chemistry Organic & Inorganic. Lon. 1875

BLACKSTONE. Commentary on English Law (Christian).
4 vols. Lon., 1809.
.... do. (Chitty.) 2 vols. N. Y., 1848.
P-Q BLACKWOOD's Magazine (*Complete*). 118 vols. Edin. 1817-75. 7337-7410: 6307-28; 9605-25
BLAIKIE. Better days for Working People. Lon., 1863.
.... Outlines of Bible Geography. Lon., 1862.
.... Bible History. Lon., 1863.
.... Philosophy of Sectarianism. Bost., 1855.
BLAIR. Lectures on Rhetoric & Belles-lettres. 3 vols.
Lon., 1809. Lon., 1814. Lon., 1801.
.... do. do. 2 vols. Brooklyn, 1812.
.... Grammar of Philosophy. Lon., 1814.
.... Autobiography. Edin., 1848.
.... Glasgow Necropolis. Glas., 1857.
V8. ....R. The Grave (a Poem). Chiswick, 1826. 4781
E.1/4 BLAKENEY R.P. Protestant Catechism: or Popery refuted Edin., 1855. 5785
.... Manual of Roman Controversy. Edin., 1851.
... Discussion on Popery. Lon., 1850.
BLAKEY. History of Philosophy of Mind. 4 vols.
Lon., 1850.
BLANE. Medical Logic. Lon., 1821.
BLANEY. Jeremiah & Lamentations translated.
Edin., 1810.
BLIND HARRY. Metrical History of Sir Wm. Wallace.
3 vols. Perth, 1790.
BLODGETT. Climatology of the U. States.
Washington, 1856.
BLOME. Geography. Lon., 1673.
BLOOMFIELD. Critical digest of Scripture. 8 vols.
Lon., 1826.
... The Farmer's Boy (a Poem). Lon., 1808.
O 1/4 BLUNT. The Lord's Day. Sermon Lon., 1841. 3890
.... Exposition of Genesis. Lon., 1842.
.... " of Exodus & Leviticus. Lon., 1842.
.... Veracity of the Books of Moses. Lon., 1835.
.... Reformation in England. (F. L.) Lon., 1838.
.... Bible Coincidences. N. Y., 1851.
.... Church in the first three Centuries. Lon., 1856.

BLUNT. Dictionary of Doctrinal & Historical Theology. Lon., 1872.

2124. C.5. BLYTT. Norges Flora. Christiana, 1861.

BOARD of Agriculture of Upper Canada. Transactions, 1856–63. Toronto.

BOCALINI. Advertisements from Parnasses, translated by the Earl of Monmouth. Lon., 1674.

BOETHIUS. De consolatione Philosophiae. Amst., 1668.

BOGUE. Essay on Divine Authority. (L.R.T.S.)

BOHEMIAN Bible. Berlin, 1813.

BOHN. General Catalogues of Books. Lon., 1850.

... Catalogue of Classical Books. Lon., 1850.

BOISSEAU. Anatomie Pathologique. Paris, 1825.

BOINVILLIERS. Cacographie. Paris, 1822.

BOKUM. Introduction to German Language. Phil., 1832.

BOLINGBROKE. Works. 4 vols. Phil., 1846.

.... Collection of Political tracts. Lon., 1748.

BOLMAR. Colloquial Phrases (French & English). Phil., 1849.

.... Selections from Perrin's Fables. Phil., 1849.

BOMBAY Mission Anecdotes. (Rev. G. Hall.) Lon., 1836.

BONAR. Desert of Sinai. N. Y., 1857

.... Commentary on Leviticus. N. Y., 1851.

3972. B.1. ....H. Witness against Intemperance. N. Y., 1854.

.... Memoir and Remains of McCheyne. Dundee, 1854.

.... & McCHEYNE. Narrative of Mission of Enquiry to the Jews in 1839. Edin., 1843.

BOND. On Exchange. Dub., 1795.

5910. B6. ...R.F. On a new Clock Escapement. Boston.

4875 B6. BONNER J. Registry Laws of Lower Canada. Que., 1852.

BONNET. Considerations sur le Corps Organises. 2 vols. Amst., 1768.

.... Contemplation de la Nature. Amst., 1769.

BONNYCASTLE. Elements of Geometry. Lon., 1818.

.... Newfoundland. 2 vols. Lon., 1842.

.... Scholar's Guide to Arithmetic. Lon., 1808.

5200.BB.1.	Blytt A.	Spiselige Lavarter. Christiania.	1870.
5086.BB.5.	——	Om Vegetationsforholdene ved Sognefjorden.	" 1869.
5086.BB.5	——	Christiania Omegns Phanerogamer og Bregner.	" 1870
5086.BB.5	——	Bidrag til Kundskaben om Vegetationen i den lidt sydfor og under Polarkredsen liggende Del af Norge.	" 1871

4760. R 14. Book of Psalms. Key to. . . . . Glas. 1785.

9855- d. Boole G. Treatise on Differential Equations. Lon, 1877.
9856- d. . . . . Calculus of Finite Differences. Lon, 1872.

4318. A A. 6. Borrow Geo. The Bible in Spain. Phil 1843

4750. R 12. Boston T. Dangers of Popery. Sermon. . . . Glas 1777

Glas. 1785.

BONNYCASTLE. Algebra. Lon., 1788.
.... Mensuration and Geometry. Lon., 1791.
BOOK of Peace; Collection of Essays. Bost., 1845.
.... of the Precepts (Maimonides). Edinburgh.
.... of Common Prayer. (Gaelic.)
.... " " " (Singhalese.)
.... of the Cape. Lon., 1849.
.... of Psalms in Parallelisms. Toronto, 1851.
.... of Common Order of Church of Scotland, and Directory for Public Worship. (Sprott & Leishman.) Edin., 1868.
.... of English Poetry. Lon., 1862.
.... of Deer. Edin., 1869.
BOOKER. Lectures on the Lord's Prayer. Lon., 1824.
BOOLE. Laws of Thought. Lon., 1854.
BOONE. Book of Churches and Sects. Lon., 1826.
BOOTH. Encyclopoedia of Chemistry. Phil., 1833.
.... Reign of Grace. Lon., 1784. Glas., 1827.

Phil 1843

BOPP. Comparative Grammar. 4 vols. Lon., 1854.
BORTHWICK D. Cyclopedia of History and Geography. Mont., 1859.
BB.8 .... Examples in Historical and Geographical Antonomasia. Mont. 1858. 5671.
BOST. History of the Bohemian and Moravian Brethren. Lon., 1848.
BOSSUET. Discourses sur l'Historie. 2 vols. Paris, 1836.
BOSSUT. French and English Grammar. Lon., 1811.

Glas 1777

BOSTON. Fourfold State. Edin., 1750.
.... " " (Young.) Glas., 1830.
.... View of this and the other world. Vol. II. Glas., 1797.
.... The Covenant of Grace. Glas., 1770.
.... Body of Divinity. 3 vols. Edin., 1796.
.... Explication of first part of Shorter Catechism. Edin., 1755.
BOSTON Society of Natural History. Proceedings 1867–9. 424. B6. May–Sep. 1862.
BOSWELL. Life of Samuel Johnson. Lon., 1867.
.... " " " 5 vols. Bellows Falls, 1824.

BOSWORTH. Anglo-Saxon and English Dictionary. Lon., 1860.

BOTANICAL Society of Edinburgh, Transactions, 1858-67.

.... Sketches of the Linnean System. Lon., 1825.

3078. T20. .... Society of Canada, Annals. Kingston, 1860.

BOTANY. Reports and Papers. (Ray Soc.) Lon., 1846.

Contents:—Zuccarini. Morphology of the Coniferae.
Griesbach. Botanical Geography.
Nagell. On Vegetable Cells.
Link. Report on Botany.

BOUCHETTE. Topographical description of Lower Canada. Lon., 1815.

BOURDON. Algebra. (Ross.) N. Y., 1831.

BOURNE. Picture of Quebec. Quebec, 1829.

BOUTERWEK. History of Spanish Literature. Lon., 1849.

BOVELL. Outlines of Natural Theology. Toronto, 1859.

BOWDLER. Theological Tracts. Edin., 1819.

BOWEN. Treatise on Logic. Camb., 1864.

BOWMAN. Practical Chemistry. Phil., 1849.

.... Medical Chemistry. Lon., 1852.

BOWRING. Siam, its Kingdom and People. 2 vols. Lon., 1857.

BOXER. Handbook of Victoria Bridge. Mont., 1860.

BOYD. Canadian History. Toronto, 1864.

.... Counsel and Comfort. Lon., 1863.

.... Autumn Holidays. Bost., 1865.

.... Every-day Philosopher. Bost., 1863.

.... Recreations of a Country Parson. First Series, Lon., 1863. Second Series, Bost., 1861.

BOYER. French Grammar. Edin., 1782.

.... Traits de Malades Chirurgichales. 12 vols. Paris, 1822.

BOYLE LECTURE. Sermons. 3 vols. Lon., 1739.

BOYS. Proofs of the Church's miraculous Faith and Experience. Lon., 1832.

4781. V8. BOYSE. Deity, a Poem. Chiswick, 1823.

BRADBURY. Anniversary Sermons. Lon., 1705.

BRADLEY. Sermons. 2 vols. Lon., 1843.

BRAINARD. Life of. (Edwards.) Glas., 1829.

.

358–67.
, 1825.
860.
, 1846.
e.

anada.

, 1849.
, 1859.

30.

ories,
1.

and

389 - W.10. Bradley F. H. Ethical Studies .. Lon., 1876.

6216. U8. Brazier's and Copperwaite's Manual. Lon. 1829

5767. BB.2. Breeze J. J. The beauties of Belleville. A poem. Belleville 1864.

9825. BB.10. Brentano Fr. Psychologie vom empirischen Standpunkt. Leip. 1874.

BRADSHAW. Guide through Paris. Paris, 1857.
BRAITHWAITE. Retrospect of Medicine. 1850–3. 6 vols. London.
BRANDE. Lectures and Sermons. Edin., 1841.
.... Encyclopædia of Science and Art. N. Y., 1850.
BRANKS. Tabor's Teachings. Edin., 1865.
.... Meet for Heaven. Edin., 1864.
.... Life in Heaven. Edin., 1864.
.... Heaven our Home. Edin., 1865.
BRANT. (Thayendanegea.) Life, by Stone. 2 vols. N. Y., 1838.
BRASSE. Greek Gradus. Lon., 1842.
BRASSFOUNDERS, Brazier and Coppersmith's Manual. Lon., 1829.
BRAZIL. History of. (L.R.T.S.)
BRECKENRIDGE. Poems. Toronto, 1860.
BRECKINRIDGE. The Knowledge of God objectively considered. N. Y., 1859.
.... The Knowledge of God subjectively considered. N. Y., 1860.
BREE. Species not transmutable. Lon., 1860.
BREEN. Planetary Worlds. Lon., 1854.
.... Modern English Literature. Lon., 1857.
BREMER. Tales of Every-day Life in Sweden. Bost., 1843.
.... Neighbours, and other tales. Lon., 1853.
.... The Home. Lon., 1853.
.... The President's Daughters. Lon., 1852.
.... Diary, The H Family and other tales. Lon., 1853.
BRETSCHNEIDER. Die Deutsche Reformation der Kirche. Leipsic, 1844.
BREWSTER. Life of Sir Isaac Newton. New York.
.... " " " 2 vols. Edin., 1855.
.... Natural Magic. (F.L.) Lon., 1838.
.... Treatise on Optics. Lon., 1853.
.... On the Stereoscope. Lon., 1856.
.... Introductory Address. Ed. Sess. 1859–60.
.... Lectures on the Acts of the Apostles. Lon., 1830.

Lon. 1829

Seville 1864.

ip. 1874.

3776.

BREWSTER. Lectures on the Sermon on the Mount. Edin., 1809.

BRIDGE. Mathematical principles of Natural Philosophy. 2 vols. Lon., 1813.

BRIDGES. Exposition of Book of Proverbs. N. Y., 1865.

.... Exposition of Ecclesiastes. N. Y., 1860.

.... Psalm CXIX. Lon., 1841.

.... The Christian Ministry. Lon., 1839.

5462. Q1. .... Worldliness engrafted upon the Episcopal Church. London.

BRIDGWATER Treatises. 10 vols.

Contents:—Roget. Animal and Vegetable Physiology.
Bell. Mechanism of the Hand.
Kirby. History and Instincts of Animals.
Buckland Geology and Mineralogy.
Chalmers The Moral and Intellectual Constitution of Man.
Kidd. Physical Condition of Man.

BRIGHT (John). Speeches on Questions of Public Policy. Lon., 1869.

BRISMAN. English Svenskt Lexicon Upsala, 1801.

BRITISH Drama. Lon., 1825.

.... Poets. 4 vols. Lon., 1825.

.... " 4 vols. Lon., 1851.

.... Museum Catalogue of Homopterous Insects. 5 vols. Lon., 1852.

.... Almanac and Companion, 1830–33. 4 vols. London.

.... Reformers. 12 vols. (L.R.T.S.)

Contents:—Jewell—Bradford—Knox—Latimer—Wickliff to Bilney—Tindal—Frith—Barnes—Becon—Cranmer—Rogers—Saunders—Taylor—Careless—Fox—Bale—Coverdale—Edward VI.—Balnares—Hooper—Ridley—Philpot.

.... Physicians, Lives of. (F.L.) Lon., 1839.

4781. V8. .... Constitution, Introductory Lessons on. Lon., 1859.

.... -American Journal (Medical). Vols. I., II., III. Mont., 1860–2.

.... -American Magazine. 2 vols. Toronto, 1863–4.

2498-9. Z.3. .... & Foreign Review. Nos. 4–6. Lon., 1836.

.... " Medico-chirurgical Review. 1848–56.

nt.

osophy.

., 1865.

al

ogy.

ls.

Consti-

Policy.

1.

nsects.

vols.

kliff to
mer—
Bale—
dley—

, III.

63–4.
3.
3–56.

6132. N.10. Bridges J. Patronage in the Church of Scotland Considered. Edin. 1840.

116 A.7. British Association Catalogue of Stars - Lon., 1845.

178. H.10. British Columbia and the Canadian Pacific Railway. Report of Complimentary dinner to Hon. Mr. Trutch. — Mont. 1871

300. S.9. British North American Association - Public Meeting. Lon. 1862
684. H.10. " Almanac Vol. 2. Mont. 1864.

6922. R/2. British and Foreign Bible Society. Account of, from commencement to 1807. Glas. 1809.
—— R/2. —— Proceedings at second annual meeting of Glasgow Auxiliary. Glas. 1811.
—— Annual Reports

9632-3 Z.27. —— History of. (Brama). 2 vols. Lon. 1657.

4114. AA. 1. Broadus J. A. Preparation and Delivery of Sermons. Phil. 18

6132. N10. Brodie J. Remarks on the Headship of Christ.

6132. N10. Brown C. J. Sermon before General Assembly of the Free Church. Edin. 1844.

British & Foreign Evangelical Review. 1862 et. seq. London.

.... Statesmen. (Lardner's Cab. Cyc.) Lon., 1831.

.... Essayists 38 vols. Boston.

Contents:—The Tatler—Spectator—Guardian—Rambler—Adventurer—World—Connoisseur—Idler—Mirror—Lounger—Observer—On-looker—General Index.

Britons and the Saxons. (L.R.T.S.)

Broch. Opus de re grammatica Arabicum. Christiana, 1859.

B1. Brock M. Glorification and the Lord's coming (~~Sermons~~). Boston. — — — 3972.

Brodie. Psychological Enquiries. Lon., 1855.

.... Mind and Matter. N. Y., 1857.

.... Rational Creation. Edin., 1855.

Q1. .... Our present position on the Chart of Time. Lon., 1844. — — — — — 0.0116.

Brooke. Life and Letters of Rev. William Robinson. 2 vols. Bost., 1867.

.... Elements of Natural Philosophy. Lon., 1867.

Brookes. History of the Hebrew Nation. Lon., 1841.

.... Remedies against Satan's Devices. Evesham, 1792.

Brougham (Lord). Works. 11 vols. Lon., 1855–61.

6: .... Addresses at opening of Social Science Congress, 1860, 1862. London. — — — — — — — 3910.

S 10. .... Address as Chancellor of Edinburgh University. Edin., 1860. 4152

B.1 .... Life and Times. 3 vols. N. Y., 1872. 8904-6.

Broughton. Bibliotheca Historica Sacra. 2 vols. Lon., 1737.

Broussais. De l'Irritatione. Paris, 1828.

Brown. History of Glasgow. Vol. II. Edin., 1797.

0¼ ... C.J. Address on Public Prayer. Edin., 1863. — — — — — — — 2513

.... On the Second Advent. Edin., 1846, 1849.

121. 0¼. .... Twelve Lectures to Men of Liverpool. Liverpool, 1860.

.... Concordance. N. Y., 1840.

.... Christian Journal. Edin., 1838.

BROWN. Pastor's Manual. Edin., 1826.
.... Christian Experience. Edin., 1825.
.... Claims of Puseyite Episcopalians Indefensible. Edin., 1842.
.... Vindication of Presbyterian Ch. Government. Edin., 1812.
.... View of Natural and Revealed Religion. Lon., 1817.
.... Constitution, Government, etc., of the Christian Church. Edin., 1799.
6192. N/0. ..J.T. Union of Christians; a Poem. Lon., 1846.
.... Explication of Shorter Catechism. N. Y., 1849.
... Logarithms. Edin., 1815.
4503. N/4 ...J. New Brunswick as a Home for Emigrants. St. John, N. B., 1860.
.... Canada and the Colonists. Edin., 1851.
.... Reminiscences. Edin., 1840.
.... Pseudodoxia Epidemica. Lon., 1669.
.... Cause and Effect. Edin., 1818.
.... Religio Medici. Lon., 1656.
.... Lectures on the Philosophy of the Mind. Edin., 1840.
.... Lectures on the Philosophy of the Mind. 4 vols. Edin., 1851.
.... Poems. 2 vols. Edin., 1804.
.... History of Missions. 2 vols. Edin., 1823.
2127.06. ..J. On sufferings of Church of Scotland, Ministers and Professors. Edin., 1845.
.... Christ, the Way, the Truth, and the Life. Edin., 1839.
1088. S/0. ...W. Antiusury Tracts. Montreal.
.... View of Christianity. Edin., 1826.
.... (Of Priesthill.) Memoirs. (McGavin.) Glas., 1827.
.... (Tom). School Days. (Hughes.) Camb., 1858.
2122. C.5. BROWNING, T. History of the Huguenots. Lon., 1842.
.... The Ring and the Book. 4 vols. Lon., 1869.
.... Poetical Works. 6 vols. Lon., 1869.

nsible.

ment.

ristian

6.
1849.

grants.

d.

4 vols.

.
nisters

Life.

1858.
.
1869.

5200.BB.1. . . . . W. Labour and Money questions. - - - - Mont.

9652-9. BB.4. Browne G. History of the British and Foreign Bible Society. 2 vols. Lon. 1859

9947-8. Brugsch H. History of Egypt under the Pharaohs. 2vols. Lon., 1879

4154. B6. Bryce J. The Schoolmaster and the Missionary in India. A Speech. Edin. 1856

1613. G.1. Buchan, A. Description of Saint Kilda - - - - - - - Glas. 1818.

4680. N10. Buchanan J. Letter to Thos. Erskine on his work entitled "The unconditional freeness of the Gospel." Edin. 1828.

4088-9. AA.3. Buckingham (Duke of). Memoirs of the Courts and Cabinets of William IV and Victoria. 2 vols. Lon. 1861

821.

Brownlee. Letters in the Roman Catholic Controversy. N. Y., 1834.

Bruce. Sermons and Life. (Wodrow.) Edin., 1843.

G.1. .... Travels in Africa. Glas., 1818. 1613

Brunnow. Spherical Astronomy. Lon., 1865.

Bryce, J. Claims of Christianity in India. Edin., 1859.

.... Ch. of Scotland from 1833–43. 2 vols. Edin., 1850.

.... First Latin Reader. Lon., 1862.

.... Second Latin Reader. Lon., 1863.

.... First Greek Reader. Lon., 1862.

.... Latin Grammar. Lon., 1864.

Q1. Brydon, R. On the Headship of Christ. Dumfries, 1844. 6046

S4 Buchanan, A. On Darlingism. Lon., 1851. 5404

.... Christian Researches. Lon., 1840.

.... History of Scotland. (Aikman.) 6 vols. Glas., 1827.

.... Rerum Scotiarum Historia. Edin., 1583.

.... " " " Edin., 1700.

.... " " " Edin., 1727.

.... Paraphrasis Psalmorum Davidis Poetica. Edin., 1825.

.... Poemata quae Extant. Amst., 1687.

.... Improvement of Affliction. Edin., 1841.

.... On the Holy Spirit. Edin., 1842.

.... Industrial Politics of America. Mont., 1864.

.... Faith in God and Modern Theism compared. 2 vols. Lon., 1857.

S10 .... Facts for Conservatives and the Public. Edin., 1860. 4152.

Buchsel. My Ministerial Experiences. Lon., 1863.

Buck. Anecdotes, Religious, Moral and Entertaining. Lon., 1836.

... Theological Dictionary. Phil., 1823, 1832.

Buckingham. Canada, Nova Scotia, &c. Lon., 1843.

.... Travels in Mesopotamia. 2 vols. Lon., 1827.

S212-3.3.12 .... Court of George IV. 2 vols. Lon., 1859.

Buckland. Geology. (Bridgewater Treatise.) 2 vols. Lon., 1837.

BUCKLE. History of Civilization in England. 2 vols. N. Y., 1864.
BUCKLEY. Council of Trent. Lon., 1851–52.
BUDD. On Infant Baptism. Lon., 1827.
BUDDICOM. The Christian Exodus. 2 vols. Lon., 1826.
BUFFON. Histoire Naturelle. 58 vols. Paris.
BULL. Opinion of the Catholic Church. Lon., 1825.
.... Hints to Mothers. N. Y., 1848.
.... Hints and Directions to Authors. Lon., 1842.
BULLETIN of the New York Academy of Medicine. N. Y., 1862.
BULLINGER. Decades—50 Sermons. 3 vols. Camb., 1849–51.
BULLIONS. English Grammar. Lon., 1862.
BULLOM and English Testament. Lon., 1816.
BULWER. Athens; its Rise and Fall. 2 vols. Lon., 1837.
8818-20. Z.10. .... Life of Viscount Palmerston. 3 vols. Lon., 1871.
BUNSEN. Memoirs of Baron Bunsen. 2 vols. Lon., 1868.
BUNYAN. Pilgrim's Progress. Glas., 1836.
.... Holy War. London.
.... Complete Works. Lon., 1845.
.... " " 4 vols. Lon., 1863.
BUONAPARTE (Napoleon). Life of. (F.L.) 2 vols. Lon., 1838.
.... Court and Camp of. (F.L.) Lon., 1838.
BURCKHARDT. Travels in Nubia. Lon., 1822.
BURDER. Religious Ceremonies. Lon., 1841.
.... Village Sermons. 2 vols. Lon., 1825.
.... Mental discipline. Lon., 1821.
BURGESS. On the Divinity of Christ. Lon., 1820.
5463. Q1. BURGHW. Dispensations and right application of Scripture. Dub., 1837.
BURKE. The Sublime and the Beautiful. Lon., 1801.
.... Speeches. 4 vols. Lon., 1816.
BURKITT. Commentary on New Testament. Lon., 1834.
BURN. Justice of the Peace and Parish Officers. 6 vols. Lon., 1814.
BURNET. Exposition of the XXXIX Articles. Lon., 1705.

2 vols.

n., 1826.

1825.

., 1842.
.

, 1837.
, 1871.
, 1868.

, 1838.

pture.

01.

1834.
vols.

4750. R/4. Buell S. Revival of religion in the congregation of East Hampton, Long Island, Province of New York. Phil. 1768.

680. N10. Buntin J. Justification by faith. Sermon. Leeds 1815.

806. P/4. Bunyan J. The riches of Christ. . . . . Edin. 1751.

761. V10. Burkitt W. The poor man's help and young man's guide. Lon. 1754.
761. V10. ———. Family instructions and forms of prayer &c. Lon. 1754

9810. W.10. Burnaby F. A ride to Khiva . . . . . Lon, 1878.

6200. A.A.7. Burns Robt. Life and Times of Robert Burns DD. Lon. 187
4553. C.9. ——— Lecture on religious endowments. Lon. 183
424. E6 ——— The Maine Liquor Law. A Lecture. Halifax 18

7883. B12. Burroughs J. The rare jewel of Christian Contentment, and the saints duty in times of extremity. Lon.

9774. BB.10. Burton R.F. Etruscan Bologna - - - - - - - Lon., 1876.

BURNET. History of the Reformation. 3 vols. N. Y., 1843.
.... " " " abridged. Lon., 1683.
VII. ...J. Truth of the Christian Religion. Glas., 1743. 5684
.... Of the Pastoral Care. Lon., 1692, 1713.
.... " " " Glas., 1762.
.... History of his own time. 2 vols. Lon., 1734.
.... Select Sermons. Glas., 1742.
.... Telluris Theoria Sacra. Lon., 1689, 1702.
Q1 ..J. The Church of England and the Church of Christ. Lon. 5462
Q1. ...J. Connection between Church and State. Lon. 5462
BURNS. Propagating Christianity in India. Edin., 1813.
N10 ..J. The A National Church, a National Treasure. Edin., 1835. 4689
N/4.... Gairloch Heresy Tried. Paisley, 1830. 907.
N/4.... A Voice from the Scaffold. Paisley, 1829. 907.
.... History of the Church of Christ. London.
Q1. ...J. The Church's Hope and the Church's Dangers. Dundee, 1846. 6046
.... Plurality of Offices in the Presbyterian Church.
.... On the Parables and Miracles. Glas., 1824.
.... Diseases of Women and Children, N. Y., 1811.
... (Robert). Works. Phil., 1832.
... Poems, Reprint, and Fac-simile of Original. Kilmarnock, 1870.
BURNSIDE. Religion of Mankind. 2 vols. Lon., 1819.
BURROUGHS. Useful Discourses. Lon., 1675.
BURROWS. Pass and Class, Oxford Guide Book. Oxford, 1866.
N/4. BURTISLu.N.A. New Brunswick as a Home for Emigrants. St. John, N. B., 1860. 4508.
BURTON. Anatomy of Melancholy. 3 vols. N. Y., 1864.
.... History of Scotland. 7 vols. Edin., 1867.
BUSBY. Dictionary of Music. London.
BUSH. Notes on Genesis. 2 vols. N. Y., 1859.
BUSHNAN. Physiology of Animal and Vegetable Life. Lon., 1855.
.... Study of Nature. Lon., 1834.

BUSHNELL. The New Life. Edin., 1861.
.... Nature of God and the Supernatural. Lon., 1861.
.... Christian Nurture. Lon., 1866.
.... Christ and His Salvation. London.
.... Work and Play. Lon., 1864.
.... Moral Uses of Dark Things. Lon., 1869.
BUTLER. Analogy, by Barnes. Lon., 1866.
.... " by Wilson. Glas., 1837. N. Y., 1848.
.... " by Angus. (L.R.T.S.)
.... " by Bishop of Durham. Edin., 1825.
.... " by Crooks. N. Y., 1861.
.... " and Sermons. Lon., 1855.
.... Sermons. 2 vols. Camb., 1857.
.... Fifteen Sermons. Lon., 1739.
.... Ancient Philosophy. 2 vols. Phil., 1857.
... Ancient Geography. Phil., 1831.
.... Poetical Works. 2 vols. Bost., 1863.
.... Hudibras. Lon., 1773.
.... (A.) Sermons. Phil., 1856.
.... The Wild North Land. Mont., 1874.
BUTTMAN. German-Greek Grammar. Berlin, 1826.
.... Lexilogus, or Meaning and Etymology of Greek Words and Passages. Lon., 1846.
BUXTORFUS. Synagoga Judaica. Basil, 1661.
.... Concordantiae Bibliorum Hebraicae. Basil, 1632.
.... de Punctis Hebraicis. Basil, 1648.
.... Thesaurus Grammaticus Hebræae. Basil, 1651.
.... Anticritica seu vindiciae Veritatis Hebraicae. Basil, 1653.
.... Epitome Grammaticae Hebræae. Leyden, 1790.
.... Epitome Grammaticae (Leusden). Leyden, 1716.
.... " " Ultrajecta, 1673.
BYRON Works. Lon., 1837.
.... Select Works. ~~3 vols.~~ Lon., 1823. 2 copies
.... Poetical Works. 10 vols. Bost., 1861.
.... Conversations. Geneva, 1824.
7795. F.7 .... (John.) Narrative. Edin., 1812.

., 1861.

9.

., 1848.

., 1825.

57.

826.
of Greek

il, 1651.
ebraicae.

en, 1790.
en, 1716.

2 copies

6191.N10. Baird A. McN. Decisions under the New poor law Act. - - Edin. 184-

9204.AA.11. Cairnes J.E. Essays in Political Economy. Lon. 1873
9205.AA.11. ——— The character and logical Method of Political Economy. Lon. 1875

9158.AA.7. Calderwood H. Handbook of Moral Philosophy. Lon. 1875

BYTHNERUS. Lyra Davidis Regis. Lon., 1664.
CAESAR. Commentaries, translated. Lon., 1705.
.... Commentarii. Paris, 1544.
.... Commentarii (Hunter). 2 vols. St. Andrews, 1809.
.... Opera in usum Delphini. 3 vols. Lon., 1819.
.... " (Elzevir).
.... " (Hunter). Cupar, 1809.
.... Life. By Napoleon III. 2 vols. N. Y., 1865–6.
.... " " (*French.*) Paris, 1865–6.
.... " (L.R.T.S.)
CAIRD J. Sermons. Edin., 1858.
N10 . A. M. Poor Law Manual. Edin., 1848. 6. - - - - 6191
H.S. CAIRD'S Slanders on Canada answered and refuted. Toronto, 1859. - - - - - - - - - - 4510
CALAMY. Inspiration of Holy Writings. Lon., 1710.
.... On the Trinity. Lon., 1722.
CALDERWOOD. The Church of Scotland from the Reformation to James II. Edin., 1678.
.... History of the Kirk of Scotland. 6 vols. Edin., 1842.
.... History of the Kirk of Scotland. 8 vols. Edin., 1845.
.... Pastor and Prelate. Phil., 1844.
.... Philosophy of the Infinite. Camb., 1861.
CALENDAR. *See* College.
CALMET. Dictionary of the Bible. 5 vols. Lon., 1847.
CALMIEL. De la Paralysie. Paris, 1826.
CALMUCK Gospel of St. Matthew.
CALVIN. Commentary on Psalms. 3 vols. Oxford, 1840.
.... Institutes of Christian Religion. Glas., 1762.
.... " " " (Allen.) 2 vols. Lon., 1838.
.... Institutio Christianae Religionis. Geneva, 1592.
.... In Epistolas Commentarii. 3 vols. Halis Saxonum, 1831.
.... On the Sacraments. Lon., 1841.
.... Complete Works. 53 vols. Edin., 1844.
.... Opera Omnia. 9 vols. Amst., 1667–71.

CALVIN. Life. (L.R.T.S.)
CAMBRIDGE Mathematical Papers. 2 vols. Camb., 1832–3.
.... Essays, 1855–8. 2 vols. Lon., 1858.
CAMERON. Poems and Hymns. Geelong, 1870.
5200 . BB.1. .... Causes of present influence of Christian Religion. Bombay, 1868.
6. 811 CAMPBELL. A. Sermons on various subjects. Edin., 1833.
.... Theory of Ruling Eldership. Edin., 1866.
....G. Dissertation on Miracles. Paisley, 1834.
7976 . Nb .... " " Edin., ~~1825~~.
.... On the Gospels. 2 vols. Lon., 1789.
.... Theology and Pulpit Eloquence. Lon., 1807.
.... Philosophy of Rhetoric. Lon., 1841.
.... Necessity of Revelation. Lon., 1739.
.... Sermons. Edin., 1834.
.... Dangers and Safeguards of Modern Theology. Lon., 1861.
.... Poetical Works. Lon., 1809. Bost., 1863.
... Pleasures of Hope.
.... Agriculture. Phil., 1859.
.... Lives of the Lord Chancellors. 3 vols. Phil., 1847.
.... Life of Duke of Argyle. Lon., 1745.
.... African Light. Lon., 1842.
3549. R11 ..R. Two Lectures on Canada. Greenock, 1857.
.... Rough and Smooth. Quebec, 1865.
.... Canadian Arithmetic. Toronto, 1861.
.... Modern School Geography.
.... Sermons and Lectures. Greenock, 1832.
.... British India. Lon., 1858.
.... Conquest of England. Lon., 1861.
.... The Grampians Desolate. Edin., 1804.
.... The Education Question, Scotland. Cupar, 1853.
907. N/4 .... (of Row). Proceedings of General Assembly against, Libels, Answers, and Defence. Greenock, 1830-31.
.... Reminiscences and Reflections. Lon., 1873.
CANADA. Laws.

4536-42, 6301-6, 9627-30 . . Z.27 .... (S.C.) Journal vols. 1-17. Mont. 1857-71

332–3.

gion.

1833.

07.

logy.

353.
bly
nce.

4727. C/2. Campbell T. Letters to the students of Glasgow on the Epochs of Literature Lon. 1827

4276. AA.6 — J. M'L. The Nature of the Atonement. Lon. 1869

5755. J.4. — J. A. The Education Question. Glas. 1871

5759. BB.8. — R. Reasons why there are so few Candidates for the Holy Ministry - - - Mont. 1871

——. On the Union of Presbyterians. Prize Essay. - " "

5759. BB.8 — - Review of Judgments in Johnston vs. Minister and Trustees of St. Andrew's Church. - - Mont. 1873

680. N10. — J. The acclamation of the redeemed. Sermon before the Missionary Society, London. - - Edin. 1818

1888. Canada. Jackabury's Atlas of the Dominion Mont. 1875

5294-6. W.20 . . . . . (L.C.). Civil Code. French-English. 3 vols. Que. 1865

9348-53. Y.20. . . . . Tables of Trade and Navigation, 1851-2, 1856-8, 1864. 6 vols. Quebec.

6818 S.4 . . . . . Report of the State Trials at Montreal 1838-9. Vols. Mont. 1839

6689-90, 6711-2. Y.12 . . . . Transactions of the Board of Agriculture, U.C. 1856-63. 4 vols. in

7481-2 Y.12 . . . Patents from 1824 to 1855. 2 vols. Tor.

5671. BB.8 . . . . . A Geographical, Agricultural, and Geological Sketch. (Hunt.) Que. 1865

5767. BB.2. - - - Reminiscences of. (Ferrier) Guelph 1866.

5801. BB.2 - - - Narrative of Fenian Invasion. (Somerville). Nam. 1866.

5801. BB.2 - - - Pamphlets on Confederation (Hamilton, Tupper, McCully, Anon.)

5801. BB.2 - - - Present and future of. (Lacroix) Mont. 1867.

5801. BB.2 - - - New Dominion: Dangers and duties of the people in regard to their government. Tor. 1867.

5200. BB.1 - - - Emigrant's Guide. Sketches. By a Scotch Minister. Glas. 1867.

5178. H.10 - - - Climates, productions, and resources. (Herbert) Mont. 1872.

5178. H.10 - - - Independence of. Waterloo meeting. Speeches by Young, Huntington, Laflamme Mon 1864

7173. E.6 - - - Present State. Information for emigrants, merchants and tourists &c. 1835

2048. E6. - - . L.C. Report on elementary education for 1846-7. Mont. 1848

2048. E6. - - . " Rules and regulations for the examination of candidates for teachers' certificates and the establishment of new Boards of examiners. (Tr. 2y.) Mont. 1861

7163. S.8. { Operations militaires en Canada en 1759
Sur le Commerce qui s'est fait en Canada.

6300. 8Q. . . . Intercolonial Union. Proposed Constitution adopted at Quebec Conference. Mont. 1864

3078. T20 . . . Botanical Society. Annals. Kingston 1860

4155. V1. . . . Educational Directory and Calendar for 1857-8. (Hodgins). Tor. 1857.

4155. V1 . . . . School Manual. (Hodgins) Tor. 1861.

4155. V1 . . . Regulations and Method of teaching in Male National Model Schools. Mont. 1

Province of Manitoba and N. West Territory. - - - Ottawa 1876

The Saskatchewan Country. (Spence) - - Mont. 1877.

Manitoba and the North West. (Spence) - - Que. 1876.

6153. I 1/4. Canada Presbyterian Church. Rules and Forms of Procedure in the Church Courts. Tor. 1876

9423-5. BB.8. . . . . Minutes of Synod and Acts and Proceedings of General Assembly, 1861-75. 3 vols. Tor.

CANADA. Consolidated Statutes.
.... Legislative Journals.
.... " " Appendices.
.... Sessional Papers.
.... Reports of Comissioners.
.... Geological Survey, Maps, Plans, &c.
.... Geological Papers by Hunt, Logan, Dawson, &c.
2123. C.5 .... Education Acts (L. C.) 1846, 1849, 1851, 1853, 1856, 1861. Que. - - 2123.
.... Reports on Education (U. C.)
Y.13 .... Journals of Education (U. C.) ~~and (L. C.)~~ 1849-71. Tor. 8340 - 3, 9469-71
Y.20 .... " Reports and Papers on Education (L. C.) (L.C.) French and English 1861-63. 7 vols. Mont. 4843-9
VI. .... Roman Catholic Separate School Law (U. C.) of 1855. Tor. 1858. 4155
VI. .... Rules and Regulations for Public School Libraries (U.C.) Toronto, 1854. 4155
.... Meteorological Results, Toronto, 1854–62.
.... Magnetical Abstracts, Toronto 1856–62.
4510.H3. .... Political Annals (L. C.) By a British Settler. Mont. 1828.
3.B3; 3478.B10 .... Pamphlets on, 1763. 1813-33; 1848-66:
.... Relation du siege de Quebec en 1759.
.... Memoires sur le Canada 1749–60. Publiés sous la direction de la Société Littéraire et Historique de Quebec. Que. 1838
.... Affaires du Pays depuis 1828.
763. S.9 .... Past, Present and Future of the Canadas. 1839. } Taylor H. Mont.
.... On the forthcoming Union of the Canadas. 1841. }
.... Condition of United Canada. Mont. 1839. Taylor H.
.... Lower Canada under Dalhousie's administration. June 1820 - Sep 1828. Que. 1829
300 S.9 .... Debate on differences between the Governor and his Executive Council, 1836. Tor. 1836
300 S.9 .... Report of Select Committee on the Political State of the Provinces of Upper and Lower Canada. 1838.
300 S.9 .... Proposed Constitution of Intercolonial Union. Adopted by the Quebec Conference Oct. 1864.
4510. H3. .... Geographical Position, Productions, Climate, &c., of Canada. Toronto, 1857. By authority.
7163. B3. .... Resources of the Canadas, 1813. Que. (Fleming.)
B10 .... Pamphlets relating to Clergy Reserves. 1828-51. 2458
C.5 : B10. Pamphlets on the University Question. 1852-63. 1845-63, 2123: 2458
424. B6 .... Rectories of. Return to address of British House of Commons. Tor. 1852.
2458. B10 .... " Public discussion at Prince. Prince. 1851.
~~Botr. B6.~~ .... Annals of Botanical Society of.
C.5 .... Report of Select Committee on Sabbath Labour. Que. 1853 2123
048. E.6 .... Remarks on meeting at Montreal for formation of an Association for the promotion and protection of the educational interests of Protestants. Mont. 1864.
424. B6 .... Memorial from the Board of public instruction of the County of Waterloo to the Council of public Instruction, U.C., on the subject of Readers. Galt 1865
2126. O.6. . . in all shapes. By Maple Knot. - - - - Mont. 1858

9566-73. Y.14 CANADIAN Naturalist and Geologist. 1857-63. 8 vols. Mont.
2147-9. Y.20 .... Journal of Science and Art. 1852-58. 3 vols. Tor.
2150-4. .... Organic Remains. 1859-65.
(Billings, Salter, Hall, Jones.)
.... Miscellany. 1820.
.... Almanac from 1848.
.... Christian Examiner. 1837-40.
.... Magazine. 1823-5.
.... Agricultural Reader. Niagara, 1845.
1776. E.7. .... Homes: Mont., 1858. on the mystery solved
9499-507. X.11. .... Monthly. Vol. I. et seq. Jan. 1872-June 1876. 9 vols. Tor.
CANDLISH. Reason and Revelation. London.
CAREY. Latin Prosody made easy. Clerkenwell, 1800.
.... Gradus ad Parnassum. Lon., 1824.
CARLYLE. Autobiography. Edin., 1860.
.... Essays. Bost., 1855.
.... Goethe's "Wilhelm Meister." 3 vols. Lon., 1839.
.... Life of Schiller. N. Y., 1846.
.... Frederick the Great. 6 vols. N. Y., 1861-6.
.... The French Revolution. 3 vols. London.
.... Cromwell's Letters and Speeches. 5 vols. Lon., 1871.
5200. B8.1. CARMAN. Prof. Young's Doctrine of Freedom and necessity reviewed. Belleville, 1873.
CARMICHAEL. Sermons.
.... Early Christian Fathers. N. Y., 1844.
CARNE. Lives of Eminent Missionaries. 3 vols. Lon., 1832.
3893. O.4 CARPENTER, W. B. Use and Abuse of Alcoholic Liquors. Hamilton, 1852.
.... Introduction to the Scriptures. Lon., 1830.
.... Lectures on Biblical Criticism. Lon., 1829.
.... On the Microscope. Lon., 1862.
.... Human Physiology. Phil., 1860.
2122. C.5. CARRICK, J. Life of Sir William Wallace. Lon., 1840.
CARRINGTON. Observations on the Solar Spots. Lon., 1863.

7505. Q.9. Canadian Agriculturist. Vol 7. 1855. Tor. 1855

9574-80. Y.14. Canadian Naturalist and Journal of Science. 1864-75. 7 vols. Mont.

4956. BB.1. " Affairs. Speech by Sir A. T. Galt. - - Lon. 1862.

" Watchman. Nos. 1-4, 6-9, 11-26, 28. - Kingston 1830-31.

4689. N.10. Candlish R.S. Remarks on the Dean of Faculty's letter to the Lord Chancellor. Edin. 1839.

6191. M.10. Cannan D. The poor and the duty and mode of supporting them. Edin. 1845.

9973. E.12. Carlyle T. History of the French Revolution - Lon. 1837.

5755. T.4. Carnegie D. The licensing laws of Sweden, with some account of the great reduction of drunkenness in Gothenburg. Glas. 1873

613. G.1. Carr J. Travels round the Baltic in 1804. - - - Glas. 1806

6497-8. BB. 1. Cartwright, Hon R. Life and Letters. Rev. C. E. Cartwright, Ed. 2 copies. Lon. 1876
5179. BB. 8. — —— Speech before the vestry of St. George's Church. Kingston 1862

2124. C. 5. Caruel T.C. Nozioni elementari di Botanica per le scuole de' comuni agricoli. Firenze 1860

4954. W. 20. Castle Thos. The Linnaean Artificial System of Botany. Lon. 1836.
4115. K8. —— Synopsis of Systematic Botany. Lon. 1833

3808. W. 11. (Muller F.) Catalogue of Books on America
— Early Voyages. Amsterdam 1872.

7976. N. 6. Causes of the Lord's wrath against Scotland. Agreed to by the General Assembly, 1651. Edin. 1844

CARRUTHERS. Retrospect of 36 years in Canada West. Hamilton, 1861.

CARSON. Rules for *qui*, *quae*, *quod*, with the subjunctive. Edin., 1818.

CARSTAIRS. State Papers. Edin., 1774.

CARTHWITHEN & LYELL. History of the Christian Church. Lon., 1856.

C.5. CARUELLE. Prodromo della Flora Toscana. Firenze, 1860. - - - - 2124

0/4. .... Illustratio in hortem Siccum Andreae Caesalpini. Florence, 1858. - - - - - - - 2980

CASAUBONUS. Notae in Evangelium. Paris, 1552.

CASPAR. Grammatica Arabica.

CASSANDRA. By Sir Charles Cotterell. Lon., 1664.

CASTELL. Villas of the Ancients illustrated. Lon., 1728.

CASTELLUS. Lexicon Hebraicum. Gottenburg, 1790.

.... " Heptoglotton. Lon., 1669.

CASTLE. Medical Botany. Lon., 1833.

CATALOGUE of Parliamentary Library. Toronto, 1857.

.... of Books (promiscuous).

.... of Theological Works. Lon., 1857.

.... of Great Exhibition of 1851.

.... of Great Exhibition of 1861.

.... of Woodstone Library (MS.) Woodstone, 1854.

.... des Tableaux, &c., a Munich. Munich, 1858.

.... of Books of Reference, British Museum. Lon., 1859.

.... of Quebec Literary and Historical Society. Quebec, 1864.

.... of Books for Public School Libraries, U. C. Toronto, 1857.

.... of Presbyterian Board of Publication. Phil., 1866.

CATECHISM (Shorter). Chapters on,—(a tale.)

CATEL. Treatise on Harmony. Bost., 1832.

CATLIN. North American Indians. 2 vols. Lon., 1848.

CATULLUS. Paris, 1543.

CAULFIELD. Fall of Babylon. Dub., 1839.

CAUSSIN. Holy Court. 1634.

CAVALLO. Natural Philosophy. 4 vols. Lon., 1803.
CAVE. Historia Scriptorum Ecclesiasticorum. 2 vols. Lon., 1698.
.... Life of Christ and the Evangelists. Edin., 1840.
CAVENDISH. Debates in House of Commons 1774. Lon., 1839.
CEDAR CREEK. A Tale of Canadian Life. (L.B.T.S.)
CENSUS of Canada, 1850–1, 1860–1. 4 vols.
.... of New Brunswick, 1861.
.... of Prince Edward Island, 1861.
3404. S4. .... of Religious Worship in England and Wales, 1851. Lon., 1854.
CENTRAL Society of Education, Papers. Lon., 1837.
6214. U8. CEREGHINI Family, Persecution of, in 1852. Phil.
CHADBOURNE. Natural Theology. N. Y. 1867.
5679. B8.2. .... The Influence of History on individual and national action Boston 1865
CHALMERS, T. Sermons in Glasgow. Glas., 1823.
.... " Astronomical Sermons. Glas., 1817.
.... " Whole Works. 21 vols. Glasgow.
.... " Lectures on Romans. 3 vols. Glas., 1837.
.... " " " N. Y., 1843.
5462 Q1. .... " Ecclesiastical Economy of a Large Town. Edin., 1835.
.... " Christian and Civic Economy. 3 vols. Glas., 1821.
5462. Q1. .... " Cause of Church Extension. Edin., 1835.
.... Discourses on Christian Revelation. Glas., 1817.
.... Application of Christianity. Glas., 1820.
.... Reply to the Dean of Faculty. Glas., 1839.
.... Institutes of Theology. 2 vols. N. Y., 1849.
.... Constitution of Man. 2 vols. Lon., 1833.
6192. N10. .... On the Evangelical Alliance. Edin., 1846.
4672. E6 .... On Universal Peace. Glas., 1816.
.... Prelections on Butler. N. Y., 1849.
.... Evidences of Christian Religion. Edin., 1814.
.... On Church Establishment. Glas., 1838.
5462. Q1. .... " Church Establishments Defended. Lon., 1833.
7550. H4 .... Evils of Seat-letting in Churches, Edin., 1835. (Being in the Hands of the Magistrates.

5671. 88.8. Caven W. A Vindication of doctrinal standards. Lon. 1875.
997. VK. Cebetis Thebani Tabula. . . . Edin. 1767

6132. N10. Chalmers T. Economics of the Free Church of Scotland. Edin. 1846.
6922. R/2. ——— Address to the inhabitants of the parish of Kilmany. Edin. 1815

6797. P10. Chambers W. and R. History and present state of the British Empire. Edin. 1835
6797. P10. ——— ——— Rudiments of Chemistry. By D.B. Reid Edin. 1836.

4956. BB.1. Channing. The moral argument against Calvinism. . . . Edin.

7883. 812. Charnock S. A Treatise of Divine Providence. . . Lon.

S11. CHALMERS. T. Present position of the Church of Scotland. Glas., 1839. 8269

.... Caledonia. 3 vols. Lon., 1810.

.... (Prof.) On Theories of the Atonement. (L.R.T.S.)

CHAMBAUD. French Grammar. Lon., 1784.

.... " " by Nicholson. Lon., 1782.

... Select Fables. Lon., 1783.

CHAMBERS. Gazetteer of Scotland. Edin., 1832.

.... Picture of Scotland. 2 vols. Edin., 1828.

.... Popular Rhymes of Scotland. Edin., 1857.

.... Rebellion of 1745. Edin., 1834.

.... Natural Philosophy. N. Y., 1849.

.... Cyclopedia of English Literature. 2 vols. Bost., 1864.

P10. ... R. History of English Language and Literature. 6797.

.... Book of Days. 2 vols. Phil., 1863.

.... Encyclopedia. 10 vols. Lon., 1860.

... Harmony of the Gospels 2 vols. Sheffield.

CHANDLER. Sermons. 4 vols. Lon., 1768.

.... Tracts, Letters, &c. London.

.... History of the Persecution. Hull, 1813.

.... The Life of David. 2 vols. Lon., 1766.

.... Paraphrase of Joel. Lon., 1876.

CHANNING. Discourses and Reviews. Bost., 1830.

.... Memoirs and Works. 3 vols. London.

CHAPPELL. A Voyage to Hudson's Bay. Lon., 1817.

CHARLEMAGNE. Life. (L.R.T.S.)

CHARLES. Transactions in Scotland in 1715. 2 vols. Stirling, 1817.

CHARLES XII. Histoire. (Voltaire.)

.... I., Trial, &c., of. Lon., 1838.

CHARNOCK. Discourses on Attributes of God. Lon., 1797.

.... " " " Lon., 1842.

... " " " 2 vols. (L.R.T.S.)

CHARTERIS. Life of Rev. Jas. Robertson. Edin., 1863.

CHATTERTON. Poetical Works. 2 vols. Bost., 1863.

CHELIUS. System of Surgery. 3 vols. Phil., 1847.

CHESTERFIELD. Letters to Stanhope. Lon., 1817.

6300. Sq CHEVALIER. Thiry-nine men for one woman. (Sears). N. Y., 1862.

4870. Ah7: 3032. T. 1. — CHEVREUL. On Colour. Lon., 1859. 2 copies 2 editions

CHEYNE. Philosophical Principles of Religion. Lon., 1734.

CHILLINGWORTH. Religion of Protestants. 2 vols. Lon., 1839.

CHINESE Manual. Lon., 1854.

.... Testament. Lon., 1854.

CHISHOLM. Rights of British Colonies. Three Rivers, 1832.

CHISHULL. Antiquitates Asiaticae. Lon., 1728.

CHOIX de Cantiques a l'usage du culte de Presbyterian. Quebec, 1844.

CHRIST as God and Man. (L.R.T.S.)

5462; 5459. Q1. .... a Prophet. Glas., 1835. Hy a Bible a Toronto

CHRISTIAN Poet (Montgomery, selections.) Glas., 1828.

.... Psalmist (Montgomery.) Glas., 1826.

.... Observer, 1819.

.... Spectator, 1835. New Haven.

.... Physiologist. Lon., 1830.

.... Economy (from Original Greek). Perth, 1780.

.... Evidences, Introduction to. Lon., 1866.

4760 R/4. .... Songs and Hymns, Collection of. Glas., 1786.

.... Exertion. (L.R.T.S.)

.... Life in England in the Olden Time. Lon., 1864

.... Biography. (L.R.T.S.)

Contents :—

I. Whitehead—Wesley—Francke—Edwards
II. Gardiner—Toplady—Fletcher—Brown.
III. Leighton—Henry—Newton—Mather.
IV. Cowper—Judson—Linnard—Henry.
V. Baxter—Howard—Buchanan—Glenorchy.
VI. Watts—Romaine—Howard—Pearce—Rowe.
VII. Hervey—Doddridge—Dorney—Meikle.
VIII. Bunyan—Owen—Halyburton—Herbert.
IX. Brainerd—Payson—Powell—Usher.
X. Hall—Eliot—Huntingdon—Heywood—Milner.
XI. Gilpin—Stockton—Grimshaw—Janeway—Browne—Bedell—Alleine.
XII. Brown—Kilpin—Boston—Trosse—Walker.
XIII. Swartz—Williams—Bonnell—Graham—Altheus.
XIV. Boardman—Scott—Bedell—Hughes—Taylor.
XV. Fuller—Newell—Pattrick—Archibald—Blackadar.
XVI. Flavel—Cadogan—Burn—Howe—Turner.

1862.
2 Editions

1832.

erian.

ont.
28.

1780.

1786.

864

owne

us.

adar.

9851. d. Cheyne T. H. A. Treatise on the planetary theory .. Lon. 1870
9852. d. — — — — — — The earth's motion & Rotation .. Lon. 1867

7483. a 1/4. Christ anointed the expositor of his Father's will. Glas. 1866
5464. Q1. — practical importance of faith in the Deity of. Lon.
5464. Q1. — elementary treatise on the human nature of. Lon. 1832

735. C4. Christian Monthly History. Nat Dec. 1774. Revivals in New-England, and at Kilsyth and Cambsey.
6046. Q1. — — Union. Statement of Scottish delegates to meeting in Liverpool 1846.

5462. Q1. Church rates and the duty of dissenters. Lon. 1840.
3123. S4. —— Missionary Intelligencer. Nov. 1857, Mar. and Ap. 1858.

9310-30 Church of Scotland. Reports of Schemes for 1856 et seq. Edin.
6379. A.A.2. . . . . Patronage, Presbyterian Union and Home Work — A Chronicle of the General Assembly of 1870 } Edin. 1870
6395. A.A.2. . . . . Report of the Proceedings of the General Assembly for 1841. Baillie Ed. } Edin. 1841
5067. J.4. . . . . Administrative Reform of. By a Parish Minister Glas. 1870
5067. J.4. . . . . Church Statistics and Church Work — — — Glas. 1871
5067. J.4 . . . . Endowment Scheme. Statement by Convener (A. Whitelaw) of Local Committee. — — — Glas. 1872
5067. J.4 . . . . Duty as to religious instruction in Schools. By a Member. Glas. 1873
2442. E6. . . . Report of Committee on aids to devotion — — Edin. 1858
2442. E6. . . . Forms of worship by Committee on do. — — Edin. 1858
2442. E6. . . . What the Directory requires in regard to the mode of prayer. By an Observer. — — — — — Edin.
2442. E6. . . . Worship, rites, and ceremonies of. By a Churchman. Edin. 1863
2442. E6. . . . Church service Society - Reports and papers. 1865 ?
2442. E6. . . . Inquiry into the spirit of its Constitution. (Bissel) Edin. 1866.
7550. H74 . . . Memoirs. By Daniel De Foe . . . . . Perth 1841
6132. N10. . . . Overture and interim act respecting induction of Ministers. Edin. 18
6132. N10. . . . Sutherland and the Sutherlanders. Edin. 1844
6132. N10. . . . The truly "Free Church" and friend of the people. Edin. 1844
6132. N10. . . . The Kernel of the Controversy. By X.Y.Z. Edin. 1844
6132. N10. . . . Vis inertiae of public opinion towards unmasking Free Churchism. (Avenged and further disclosed) Edin.
6132. N10. . . . Collection of objections to presentees since passing of Lord Aberdeen's Act. Edin. 18
6132. N10. . . . Facts, not falsehoods. By a parish Minister. Edin. 1845.
6132. N10. . . . Address to Orkneymen. By one of themselves. Edin. 1845.
6132. N10. . . . The Churchman's Catechism on the Headship & kingdom of Christ. Edin.
4089. S.0. . . . The Auchterarder case. ~~Speeches of James Candlish and others. Edin. 1839.~~
~~4089. S.0~~ —— . . . . Proceedings of Assembly, defended. By Rev. G. Craig. Edin.
4089. N10. . . . Intrusion of Ministers. Tracts by Dunlop, Candlish, Brown, Guthrie, Cunningham, Chalmers. Lon. 1839.
4089. N10. . . . Commemoration of the General Assembly, 1688. Review of Pamphlets. Edin. 1839.
800. P74. . . . State and duty of, especially with respect to the settlement of ministers. Edin. 1842.
1841. S10. . . . Seventh annual report of the Society for erecting additional parochial Churches in Glasgow and suburbs, &c. Glas. 1842

CHRISTIAN's Defence against Infidelity. Glas., 1829.
CHRISTIE. History of Lower Canada. 3 vols. Quebec, 1848.
BB.1 ....g. On Predestination. A Discourse. Halifax, N.S., 1872. 4956.
CHRISTISON & GRIFFITH. Dispensatory. Phil., 1848.
035.AA.3 CHRISTLIEB. Modern Doubt and Christian Belief. (Weitbrecht). Edin., 1874. } Second copy 9742, cc.4 Edin. 1877
CHRYSOSTOM. Life, by Neander. (Vol. I.) Lon., 1838.
.... Homilies. Oxf., 1843.
CHURCHILL. Poetical Works. 3 vols. Bost., 1863.
M/4 .... Guide to Health, Lon., 1810. 5743
.... Operative Midwifery. Dub., 1841.
.... Diseases of Pregnancy and Childbed. Dub., 1840.
.... Puerperal Fever, etc. Phil., 1850.
CHURCH of Christ, History of. 6 vols. (L.R.T.S.)
.... " the Church of England and the New Sect. Lon., 1833.
.... of Scotland, Acts of, 1638–1842.
.... " Acts, abridged, 1638–1842.
.... " Papers on Church Service. 1858–67.
.... " Laws. 2 vols. Edin., 1831.
E6 .... " Pamphlets on Church Service. 2442.
.... " " on questions of the day, 1870–3.
.... " Pulpit. Edin., 1845–6.
.... " Prayers.
.... " Magazine. 2 vols. Edin., 1853.
.... " " 5 vols. Glas., 1834–8.
N10 .... " Pamphlets on Non-intrusion. 1840-5. 6132
S11. .... " Claim of right and answer of the Government. 1842–3. 8269.
S11. .... of Scotland, Remarks on Memorial of Free-Church, relative to *quoad sacra* Churches. Edin., 1848. 8269
N10 .... of Scotland, Auchterarder Case—Speeches of Burns, Candlish and Monteith. General Assembly. 1839. Edin. 4689
Y.13 .... of Scotland. Home and Foreign Missionary Record. 1842-73. 14 vols. Edin. 9472-85
7569. C/4 .... Confessions of Faith, Catechisms, Directories, Form of Church Government, Acts of Assembly concerning, some principal Acts and Ordinances of the Parliaments of Scotland and England and of the General Assembly of the Church of Scotland in favour of the Covenanted Reformation: also Form of Process with relation to Scandals and Censures &c. Glas. 1761.
4182. S10. .... Proceedings connected with proposed College for daughters of the clergy. Edin. 1859
8269. S11 .... "Pith and Marrow" of the present Controversy. Lon. 1841
8269. S11 .... Scoonie case. Synod of Fife. Lewen 1900
.... Services for Sunday Schools. Edin. 1875

CHURCH of Scotland, History of.
.... " in Nova Scotia; Monthly Record. 1855-75
.... of England, Articles & Constitution. Lon., 1724.
.... of England, Constitutions, Canons Ecclesiastical, and Articles. Lon., 1841.
6. S11 .... of England, Historical view.
.... " Missionary Atlas. Lon., 1856.
5263.Q1; 5459. Q1. .... " Preacher. Lon., 1837. (Thos. 4. Bernard, Mel, Mortimer, and Chalmers; Dale, Melville and Townley.)
.... Manual (Calvary Church, Phil). Phil., 1857.
2513.O/4. .... of England but half Reformed. Phil., 1844.
CICERO. Orations against Cataline (Underwood). Lon., 1831.
.... Orationes Selectae (Folsom). Bost., 1833.
.... de Officiis. Turin, 1731.
.... " Oxford, 1821.
.... Pro Cluentio (Ramsay). Oxford, 1869.
.... Omnia Opera. Leipsic, 1850.
.... Orationes. Lon., 1836.
.... de finibus et Officiis. Edin., 1812.
.... de Amacitia. Mont., 1869.
.... de Oratore. Oxford, 1714.
.... on Oratory and Orators. Lon., 1855.
.... Orations (Smart). Phil., 1831.
.... Brutus, or History of Famous Orators (Jones).
2897. N5. .... Life and Letters (Middleton). Lon., 1839. Malmesbury, and Heberden.
.... " (Forsyth). N. Y., 1871.
CIRCLE of the Sciences (Orr). 9 vols. Lon., 1854-7.
.... " " (Wylde). 2 vols. London.
CIVIL Service Commission Reports, 1859-61. 3 vols. London.
CLAPPERTON. Hearing the Gospel. Glas., 1830.
CLARENDON. Rebellion and Civil Wars in England. 3 vols. Oxford, 1702.
CLARK. Mind in Nature. N. Y., 1865.
.... Lives of Holy Fathers and Divines. Lon., 1649.
.... Marrow of Ecclesiastical History. Lon., 1675.
.... Pen Photographs. Toronto, 1873.
CLARKE. Sacred Literature. 2 vols. Lon., 1815.

rd. 1855-75
.724.
ical,

rmanshy. Mel,
nd Chalmers, Dale,
7. Melville and
Tourtley.)
.

nes).
Peterden.

649.
75.

6132. N10. Clark A. Dialogue on the Headship of Christ. Inverness 1843.

9068-77. AA.1. Clarke (Saml.) D.D.. Sermons. 10 vols. Lon. 1743
9078 AA.1. " 17 Sermons. Lon. 1724

Lon. 1743
Lon. 1724

CLARKE. Gospels Harmonized. Lon., 1836.
.... Commentary on New Testa nent. 2 vols. N. Y., 1831.
.... Scripture Promises, Glas., 1831.
.... Letters and Papers. Lon., 1717.
.... Teacher's Questioning Book. Lon., 1819.
X/2 .... –Leibnitz Papers, relating to the principles of Natural Philosophy, and Religion. Also remarks on a book entitled A philosophical inquiry concerning human liberty. Lon., 1717. 2 copies. } 3655 6139
.... Holy Eucharist. N. Y., 1812.
.... Papers on Natural Philosophy. Lon., 1717.
.... Being and attributes of God.
.... Annotations on the Holy Bible. Lon., 1690.

CLASSIC Tales. (Bohn Ed.) Lon., 1859.

Contents:—Rasselas (Johnson). Vicar of Wakefield (Goldsmith). Exiles of Siberia (Cottin). Paul and Virginia (Saint-Pierre). Indian Cottage (Saint-Pierre). Gulliver's Travels (Swift). Sterne's Sentimental Journey (Sterne). Sorrows of Werter. Theodosius and Constantia (Langhorne). Castle of Otronto (Walpole).

CLAVIS Talmudica. Vienna, 1847.
CLEAY. Imprisonment of Louis XVI. Lon., 1798.
CLELAND. Cookery. Lon., 1759.
CLEMENT, of Alexandria, Opera quae extant. Oxf., 1682. Cologne, 1688.
.... Writings. 2 vols. Edin., 1867.
.... Recognitions. Edin., 1867.
.... Homilies. Edin., 1870.
S10 CLERGY Reserves, Discussion on Secular Science. Simcoe 1851. . . . 2458.
S10 .... " Pamphlets and Papers, on. Acts for sale of Canonical Codes of the primitive, universal, Eastern and Western Church to A.D. 787. . . . 2458.
718. K. 1 CLERGYMAN'S Vade mecum, Part II. Lon., 1709.
CLERICAL Economics (Aiton). Edin., 1842.
CLIAS. Gymnastic Exercises. Lon., 1823.
CLOUD of Witnesses. Glas., 1842.
BB.8 CLUNESS. Use and Abuse of Alcoholic Stimulants in Treatment of Disease. Sacramento 1872. 5759
COBBETT. Selection from Political works. 3 vols. Lon., 1835.
.... Grammar of the English Language. Lon., 1840.
" " " " in French, (Du Roure.) Paris, 1810.

Cobbett. Paper against Gold. N. Y., 1844.
8787. W.12 Cobden Club Essays. 1871-2. London. 1872.
Cochrane. World to come. Edin., 1862.
4152. S10. .... Our Parish Schools—What is to be done with them? Cupar, 1859.
Cockayne. Spoon and Sparrow. Lon., 1861.
Cockburn. Memorials of his time. N. Y., 1856.
.... Statement regarding U. C. College, Toronto.
Coddington. Treatise on Optics. Camb., 1823.
.... On Optical Instruments. Camb., 1830.
Code of 1650; earliest Laws and Orders of the General Court of Connecticut—also the Blue Laws.
Coe. Concentrated Organic Remains. N. Y., 1860.
Coffin. War of 1812. Mont., 1864.
3478. S10 .. w3. The Canal and the Rail. Mont., 1848.
Cogan. Ethical Questions. Lon., 1817.
Cogswell. Letters to young Men for the Ministry. Bost., 1867.
3404. S4. Coin in America (Harper).
Coke. Epitome Relationum. Lon., 1640.
.... " " Abridgement in English. Lon., 1657.
... Experience of Hester Ann Rogers. Halifax.
Coleman. Church without a Bishop. Bost., 1844.
Colenso Pentateuch and Joshua. 2 vols. N. Y., 1863.
.... Elements of Algebra. N. Y., 1864.
.... Key to Algebra. N. Y., 1862.
6216. V8 ..fio. Geometrical Problems and Key. Lon., 1860.
6216. V8. ....." Examples in Arithmetic. Lon., 1863.
Coleridge. Biographia Literaria. 2 vols. N. Y., 1847.
... Works. 7 vols. N. Y., 1853.
.... Poetical Works. 3 vols. Bost., 1861.
.... Six months in the West Indias. (F. L.) Lon., 1832.
.... The Friend. Lon., 1865.
.... Memoir of Rev. John Keble. 2 vols. Oxf., 1869.
Collecta Minora. Edin., 1791.

5755. J.4. Cobden Club. Commercial Policy of France and Treaty of 1860 with England. Lon. 1871
4788. X.12. — — History of Free Trade in Tuscany. (Stuart) Lon. 1876
9426. X.12 — — Proceedings and Papers. 1873-5. Lon.

4801. X.5. Cochrane Wm. D.D. The Heavenly Vision and other Sermons. Tor. 1874
4108. X.5 — — Christ and Christian Life. Sermons. Tor. 1876
5067 J.4 — James. Sermon on the death of A. R. Bonar. Edin. 1867
9885-6. 2. —— A. B. Historic pictures, 2 vol. Lon., 1865

IMAGE EVALUATION
TEST TARGET (MT-3)

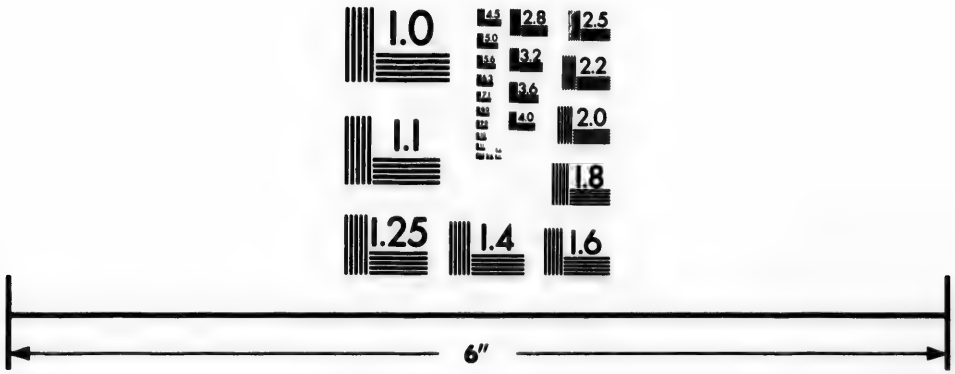

Photographic
Sciences
Corporation

23 WEST MAIN STREET
WEBSTER, N.Y. 14580
(716) 872-4503

1.0
2.5
2.2
2.0
1.8

5767 : BB.2 "College Question". Debate in the Legislative Assembly of Ontario. Tor. 1869.
9065-7 }
W. 20. } ...f. Aberdeen, Catalogue of Library. 3 vols. Aberdeen 1874

Columbia S.C. Theological Seminary. Catalogue 1876-7. Columbia S.C. 1877

3686. Y.7. Dublin University Calendar. 1861. Dub.

5755. J.4 Glasgow Univ. Report of the Professor of Astronomy. Glas. 1868.
5755. J.4. " Reports to General Council on graduation in Arts, and on amendment of Universities Act. Glas. 1870
5755. J.4 " Reports to General Council on amendment of Universities Act (1858), the standard of preparatory education, and University examinations and degrees in Science. Glas. 1871

Halifax University. Regulations relating to Matriculation & degrees. Halifax 1877

COLLECTANEA Græca et Latina ex Patrum Operibus. (Willis.) Toronto, 1853.

COLLEGE Calendars, Papers, Reports, &c.

.... Aberdeen, Scotland. Calendar 1871–5.

.... Albert Coll., Can. Calendar 1874.

.... Bishop's Coll. Can. Calendar 1873–4.

E.6. .... " " " Historical Sketch of Univ. Mont., 1857. 2048

.... Bristol College. Phil. President Colton's Inaugural Address.

.... Calcutta Univ. Calendar 1873–4.

Y.7 .... Cambridge, Eng. Calendar 1861. Cam. 3687.

.... College of Physicians and Surgeons, Ontario. Rules and Regulations.

.... Dalhousie Coll., N. S. Calendar 1865–74.

.... Drew Theological Sem. Catalogue 1869–70.

Y.7. .... Durham Univ., Eng. Calendar 1837, 1861. Durham. 4906, 6708

.... Edinburgh Univ. Scot. Calendar 1860–1, 1865–6, 1869–70, 1871 *et seq.*

.... " " Examination Papers. 1860–61.

.... Ecole de Medicine de Montreal, Circulaire. 1864–5, 1866–7.

.... Frederiks Universitets, Sweden. 1868, 1871.

.... Glasgow Univ. Calendar 1844–5, 1865–6. 1868–73.

T20 " " Historical Sketch. New Buildings. 3078.

" " General Council Reports.

.... Hahnemann Med. Coll., Illinois. Catalogue 1868-9.

.... Harvard Univ., Mass. Catalogue 1860–70.

" " Annals of Observatory of—

" " Med. Department. Catalogue 1856–8, 1862, 1864.

.... King's Coll. Nov. Scot. Calendar 1861–3.

" " Toronto. Calendar 1845–6.

4349.I.9. .... Laval Univ., Quebec. Final Report of Commissioners of Inquiry. Quebec 1852 Calendar 1861–2. 1864–7, 1868–75,

Y.7 .... London Univ. Calendar 1861. Lon. 3588

8/2 .... " Lectures. Lon. 1830. 7919

COLLEGE. Massachusetts Institute of Technology. Catalogue 1865–6.

.... Michigan Univ. Calendar 1871–2, 1873–5.

.... Middlebury Coll. Calendar 1837.

.... Morrin Coll., Quebec. Calendar 1862–3, 1865.

9386-91, 9396-8, 9402- Y.18 .... McGill Coll., Montreal. Calendar ~~1861–72~~. 1857–65, 1869–72, 1875–

9385. Y.18 .... " " Proceedings of Annual Convocation 1867.

.... New Brunswick Univ. Calendar 1861–72.

" " Acts and Statutes.

... New York Univ. Catalogue 1860–1.

4663.B.4. .... New York State Univ. Reports of Regents, 1838, 1862–66.

.... Olivet Coll., Michigan. Catalogue 1870.

.... Ottawa Ladies' Coll. Catalogue 1873–4.

3589. Y.7. .... Oxford Univ. Calendar 1861. Cf.

.... Presbyterian Coll., Montreal. Calendar 1872–5.

.... Princeton Theological Sem. Catalogue 1865–6, 1869–70, 1870–71.

" Semicentennial Catalogue 1812–62.

.... Queen's Coll. Belfast. Calendar 1861.

.... " " Cork. Report of President, 1859–60.

4486. Y.7. .... " " Dublin. Calender 1861. Dub.

3688 Y.7. .... " " " Exam. Papers, 1861. Dub.

.... " " Galway. Report of President, 1859–60.

4469, 9336-8, 9525-30. Y.7. .... " " Kingston. Calendar 1841 *et seq.*

.... " " " Reports, Exam. Papers, &c.

.... " " " Addresses. 10 vols. Kingston.

.... Rennselaer Polytechnic Inst. Catalogue 1861–5.

.... St. Andrew's, Scot. Calendar 1865–7, 1872–5.

.... St. Augustine Miss. Coll., Canterbury. Calendar 1853.

.... St. Francis Coll., Richmond, Q. Calendar 1856–7, 1861–4.

.... Toronto School of Med. Calendar 1869–70, 1871–2, 1874–5.

4152. 810. . . . Ministers' Daughters', Edinburgh. Proceedings for. Edin. 1859

9301. a.9. McGill College Library. Catalogue of Authors. Mont. 1876.

9385 Y. 18 - - - Statutes 1857; do. 1864.: Extracts of Founder's Will; Proceedings of Convocation, 1867. 3 pts. Mont.

9387-96, 9398- Y. 18. . . - Calendar with Examination Papers. 16 vols. "

2048.E6. . . Proceedings at inauguration of William Molson Hall - - - - Mont. 1862

2048.E6 . . . Petition for a Permanent Endowment - - - - " 1863

5671. BB.8. - - Lectures, Orations and Addresses - (Gray, Dawson, Bailey.)

4889-91. W.20. Queen's College Journal. Vols 1-3 Kingston 1872 et seq.

9529-30. Y.T. " Catalogue of Books in Library. 2 copies. " 1872

College

2123. C.5. . . . Toronto Univ. Reports of Endowment Board for 1851. Que. 1852

2123. C.5. ——— Proceedings and evidence of Select Committee on petition of Ellison and Harper. - - Que. 1860

2123. C.5. ——— Report of Commissioners to enquire into Expenditure of funds. - - Que. 1862

5767. BB.2 . . . . Upper Canada College Question. Compiled by order of the Ontario Grammar School Masters' Association. Dundas 1868

4733. AA.2. Coming Race, The. - - - - - - - - - Edin. 1871

COLLEGE. Toronto Univ. Statutes, 1857.
.... " " Revised Statutes, 1871.
Y. 8. .... " " Exam. Papers 1856–8, 1860–2, 1864–7, 1869–75. 17. vols. Tor. 9338-47
.... Trinity Coll., Toronto. Calendar, 1861, 1864, 1868.
.... " " Med. Dept. Calendar 1872–4.
.... Union Coll., Albany. Catalogue 1864.
... Union Theolog. Sem., Virginia. Catalogue, 1872–3.
.... Victoria Coll., Cobourg. Calendar 1861–3, 1864–5, 1867–8, 1871–3.
.... Western Reserve Coll., Ohio. Catalogue 1860–1.
.... Western Theolog. Sem., Alleghany. Catalogue 1863–4.
.... Yale Coll., New Haven. Catalogue 1861–2, 1865–75.
COLLES. Theory and practice of Surgery. Phil., 1845.
COLLETT. On the Pope's Supremacy. Lon., 1852.
COLLIER. Dictionary, Historical, &c. 4 vols. Lon., 1701.
.... Pictures of English History. Lon., 1864.
.... Great events of History. Lon., 1863.
COLLINS. Poetical Works. Bost., 1859.
V10 .... a. " " Lon., 1808. 1621.
COLONIAL History of New York, 1603–1778. 11 vols. Albany, 1856–8.
COLQUHOUN. Sermons. Lon., 1836.
COMBE. Moral Philosophy. N. Y., 1844.
E/2 .... a. Management of Infancy. Edin. 1847.
.... Physiology applied to Health and Education. N. Y., 1834.
Q1. COMING of Elijah. Edin., 1832. 5463.
COMSTOCK. Natural Philosophy. N. Y., 1840., 1853.
.... Chemistry. N. Y., 1850.
... Geology. N. Y., 1847.

COMTE. Cours de Philosophie Positive. 6 vols. Paris, 1864.

.... Philosophy of the Sciences. Lon., 1853.

COMYN. History of Western Empire. 2 vols. Lon., 1841.

CONDE. History of the Arabs in Spain (Bohn.) Lon., 1855.

7569. a 4. CONFESSION of Faith (Geneva). Glas., 1763.

.... " (Westminster). Edin., 1836.

Views and principles on various questions.

52.63. Q1. CONGREGATIONAL ~~Union Tracts~~. Lon., 1841

CONGREVE. Dramatic Works. Lon., 1860.

CONNAISANCE des tems. Paris, 1833.

CONNECTION between Old and New Testaments. (L.R.T.S.)

CONNEL. English Grammar. Glas., 1831.

CONSTABLE. Miscellany. (Vols. I., VI., VII., XIII., XIV.) Edin., 1827.

X.3 CONTEMPORARY Review.

CONVERSATIONS on Political Economy. Lon., 1824.

.... on Natural Philosophy. Lon., 1824.

CONYBEARE. Sermons. 2 vols. Lon., 1757.

.... Examination into the Writings of the Christian Fathers. Oxf., 1839.

.... & HOWSON. Life and Epistles of St. Paul. 2 vols. N. Y., 1854.

COOK. Poetical Works. Lon., 1870.

4510. H3. .... On the History of Canada. Quebec, 1856.

.... Voyages. 4 vols. Perth, 1785.

.... Last Voyages. 3 vols. Dub., 1784.

COOKE. Treatise on Palsy. Lon., 1821.

.... British Reptiles. Lon., 1865.

COOPER. Letters to an Enquirer. Lon., 1817.

5767. BB.2. .... Brief Essay on Frontenac, Lennox, and Addington. Kingston, 1856.

.... Surgical Dictionary. Lon., 1838.

.... Dislocations and Fractures. Phil., 1851.

COPLAND. Life and State of the soul after death. Lon., 1834.

9815.8. BB.10 Comte Aug. System of Positive Philosophy - 4 vols. Lon., 1876.

5178. H.10. Confederation considered on its merits. By a Nova Scotian. Hal. 1867

7569. d/4. Confession of Faith, the Scots. Glas. 1763.

5464. Q1. Congregational Dissenters. Declaration of faith, church order, & discipline. Lon. 1833

3889. B10. Cook J. Sermon on the death of Robt. McGill D.D. . . . Mont. 1856.
9680 " Jos. Boston Monday Lectures, Transcendentalism . Bost. 1878
9681 " " " Biology - - - - " 1878
9682 " " " Orthodoxy - - - " 1878

8152. W.20. Cooper E.J. Observations of Donati's Comet, 1858; made at Markree Observatory, Ireland. Dublin.

4680. N10. Corrie D. Anniversary Sermon before the Church Missionary Society for Africa and the East. Lon. 1816.

9762-

CORDIER. Centuria Colloquorum. Glas., 1804.
.... " " with translation and vocabulary.
B.1 CORNARO. L. Discourses and Letters on a Temperate Life. New York. 3972.
CORNELIUS. Memoirs of. Edin., 1834.
CORN Laws, Debate upon. 2 vols. Lon., 1847.
CORNWALLIS. Juvenile Delinquency. Lon., 1853.
CORPUS Inscriptionum Latinarum. (Mommsen and Hubner). Berlin, 1863.
CORRESPONDENCE, Diplomatic. Washington, 1864–5.
Lon. 1816. O.6. .... in enquiry into Offices, Clerks of the Crown and Peace. Mont., 1864. 2126
O'14. CORRIGAN Murder Trial. Quebec, 1856. 3893
CORY. Hieroglyphics of Horapollo Nilous. Lon., 1840.
COSMOGRAPHIÆ Compendium. Paris, 1863.
.... " Secundum Ptolemaum. Paris, 1561.
COSMOS, 1860–61. 2 vols. Paris, 1861.
COSTER. Manual of Surgery (Fife). Edin., 1831.
COULTAS. What may be learned from a tree. N. Y., 1860.
COURT and Camp of Buonaparte. (F.L.) Lon., 1838.
COUSIN. Education in Holland. Lon., 1838.
.... " in Prussia. Lon, 1834.
.... History of Modern Philosophy. 2 vols. N. Y., 1852.
.... Introduction a l'Histoire de la Philosophie. Paris, 1828.
.... Cours de Philosophie. Paris, 1829.
.... Oeuvres complete de Platon. Paris, 1833.
.... Philosophy of Kant. Lon., 1854.
COUTIE. Word Expositor and Spelling Guide. Lon., 1863.
COVENTRY. Inquiry into the Letters of Junius. Lon., 1825.
COWPER. Poems. (L.R.T.S.)
.... Poetical Works. Lon., 1819. Glas., 1834.
.... " " 3 vols. Bost., 1863.
.... Complete Works. 8 vols. Lon., 1854.
COX. Literature of the Sabbath Question. 2 vols. Edin., 1865.
Q1. T.A. Civil Establishments of Christianity injurious to Religion. Liverpool, 1839. 5462

9762-3.889 —— G. W. Mythology of the Aryan Nations ---- 2 vols. ---- Lon., 1870.

Coxe. House of Austria. 4 vols. Lon., 1854.
.... Memoirs of the Duke of Marlborough. 3 vols. Lon., 1847.
Crabb. Universal Historical Dictionary. 2 vols. Lon., 1825.
5261. Q1. ...f. Address to Irvingites. Lon., 1836.
Crabbe. Tales. 2 vols. Lon., 1829.
Craig. Addresses on Regeneration. Edin., 1823.
.... Patriarchal Piety. Edin., 1823.
4689. N10. .... Proceedings of the Assembly in the Auchterarder Case considered and defended. Glas. 1839
Craik. English Literature and Language. 2 vols. N. Y. 1864.
.... Hebrew Language. Lon., 1860.
Crampton. The Lunar World. Dublin, 1855.
2513. 0/4 Crane J. T. Sermon before Amer. S.S. Union. Phil., 1858.
Crawford J. The Fatherhood of God. Edin., 1866, 1868.
.... On the Atonement. Edin., 1871.
3890. 0/4 .... Presbyterianism defended. Edin., 1853.
.... Sketches of the Hindoos. 2 vols. Lon., 1792.
.... Peerage of Scotland. Edin., 1716.
Creed and Ethics of the Jews. Camb., 1832.
Cresy. Encyclopædia of Civil Engineering. Lon., 1856.
3773. Z10. Crichton J. Memoir of Rev. Dr. Findley. Paisley, 1821.
Crisp. Works. 2 vols. Lon., 1791.
Critical History of England, Civil and Ecclesiastical. 2 vols. Lon., 1736.
.... Researches in Philology and Geography. Glas., 1824.
Critici Sacri. 2 vols. Frankfort, 1700.
Croil. Dundas, a Sketch of Canadian History. Mont., 1861.
424. E6. .... Practical Agriculture. A Lecture.
.... Report of the Church in Canada in connection with the Church of Scotland. Mont., 1867.
.... do. do. 2 vols. Mont., 1868.
.... Life of Rev. Alex. Mathieson, D.D. Mont., 1870.

9157. AA. 7. Crawford T. J. The Mysteries of Christianity. Edin. 1874
2442. 56. Address at close of General Assembly. Edin. 1867.

3811. W. 11. Cree New Testament Lon. 1862

6046. Q1. Crichton D.M.M. Address regarding the close system &c. Cupar. 1846

9748. BB.4. Croll J. Climate and Time in geological relations - Lon., 1875.

9971-2. X.12. Cromwell, O. Letters & Speeches (Carlyle) Sub. in 2 - Lon. 1871-3.

A.2

CROKER. The Keen of the South of Ireland. Lon., 1844.
CROLY. Divine Providence. Lon., 1834.
CROMBIE. Gymnasium. 2 vols. Lon., 1821.
CROOKSHANK. History of the Church of Scotland from the Restoration to the Revolution. 2 vols. Lon., 1749.
CROSTHWAITE. Synchronology. Camb., 1839.
CRUDEN. Concordance. Lon., 1857.
.... Explanation of Scripture Terms.
CRUSADES. Chronicles of Richard Cœur de Lion and St. Louis. Lon., 1848.
CRUSIUS. Lives of the Roman Poets. 2 vols. Lon., 1733.
CRUVEILHIER. Anatomie Pathologique. 2 vols. Paris, 1829–35.
CUDWORTH. Intellectual System. Lon., 1678.
.... " " 3 vols. 1845.
CULLEN. Practice of Physic. Lon., 1816.
.... " " 2 vols. Lon., 1816.
CUMBERLAND. Observer, ~~& Hunt's Essays~~. Lon., 1828.
CUMMING. Hammersmith Discussions on Popery. Lon., 1851.
.... Moses Right and Colenso Wrong. N. Y., 1863.
.... Lectures for the Times. Lon., 1849.
.... Infant Salvation. Lon., 1848.
.... Voices of the Day. Lon., 1852.
.... Voices of the Night. Lon., 1851.
.... Voices of the Dead. Lon., 1852.
.... Apocalyptic Sketches. Lon., 1851.
.... Lectures on Daniel. Lon., 1850.
.... Benediction, or the Blessed Life. Lon., 1853.
.... Scripture Readings in Genesis. Bost., 1854.
.... " " " Leviticus. Bost., 1855.
.... " " " Exodus. Lon., 1854.
.... Lectures on Romanism. Bost., 1854.
.... Position and Prospects of the Church of Scotland. Lon., 1871.
.... Profit, Discount and Interest Tables. Toronto, 1870.

CUNNINGHAM. Lives of British Painters. (F.L.) 6 vols. Lon., 1830.

.... Church History of Scotland. 2 vols. Edin., 1859.

3890.0/4 .... BURNS & WELSH. Letters to Ministers and Elders of the Synod of Canada. Mont., 1844.

1584 .C.10 CURRIE. Life and Letters of Robert Burns. Phil., 1832.

CURSE of Popery and Popish Princes. Lon., 1716.

CURSON. Office and Duty of Executors. Lon., 1728.

CURTIUS. (Quin.) Opera. Lon., 1693.

CUSHING. Reminiscences of Spain. 2 vols. Bost., 1833.

CUVIER. Theory of the Earth. Edin., 1813.

.... Illustrations of Zoology. Lon., 1851.

.... Animal Kingdom. (McMurtrie.) N. Y., 1832.

CYCLOPŒDIA. New American. 16 vols. N. Y., 1863.

.... Annual American. 1861–6.

.... Brittanica. 7th edition. 21 vols.

.... English. (Knight.) 12 vols.

.... Metropolitana. 5 vols. Lon., 1850–2.

Contents:—Church History, Early History of Greece, History of Roman Republic.

.... Theological and Ecclesiastical. (Herzog.) 2 vols. Phil., 1860.

.... of Political Knowledge. (Stand. Lib.) 4 vols. Lon., 1853.

.... of Practical Medicine. 4 vols. Phil., 1859.

.... of Biblical Literature. (Kitto.) 2 vols. Lon., 1829.

.... of Astronomy. (Airy, Barlow, Herschel, Kater.) Lon., 1848.

.... of Chemistry. (Booth.) Phil., 1853.

.... of Arts and Sciences. (Brand.) N. Y., 1850.

.... " " (Tomlinson.) 2 vols. Lon., 1858.

.... of Physical Science. (Nichol.) Lon., 1857.

.... of Drawing. (Appleton.) N. Y., 1864.

.... of Civil Engineering. (Cresy.) Lon., 1856.

CYPRIAN. Opera. 2 vols. Leipsic, 1838.

.... Writings. (Wallis.) 2 vols. Edin., 1868.

7483. G 1/4. Cunningham W. Lecture on the nature and lawfulness of union between Church and State. Edin. 1835.

6132. N 10. ——— and Bryce. Letters on the Circa sacra power of the Civil Magistrate. Edin. 1843.

9934. CC. 5. ——— W. (Principal). Theological lectures, N.Y. 1879.

9767-8. BB. 9. Curtius G. Greek Etymology -- 2 vols. ----- Lon., 1876.

Cyclopaedia

9585-93. V. 18. . . . Britannica. Supplement to 4th & 5th Editions. 9 vols. Edin. 1816.

4135. X.5. Dabney R.L. Sacred Rhetoric. N.Y. 1870

9694 BB.4. Dana Prof. Manual of Geology ... N.Y. 1876

3889. S10. Darach J. Searmoin air Beatha T. Mac-Leoid. . . Glas. 1863.

DAILLE. Right use of the Fathers. Lon., 1841.
D'ALBARET. Projets de batir dans les pays chauds. Paris, 1776.
DALLAS. Zoology (Orr's Circle of the Sciences).
.... Natural History. Lon., 1856.
.... Pastoral Superintendence. Lon., 1841.
DALRYMPLE. Mosaic account of Creation. Ayr, 1794.
.... Scripture Jewish History. Ayr, 1803.
M.8. DALTON. Meteorological Observations and Essays. Lon., 1793. 7792
Q1. ...w. The coming of Messiah's Kingdom, and of the day of God. Glas., 1835. 5462; 5459.
DALZEL. Lectures on the Ancient Greeks. 2 vols. Edin., 1821.
T10 DANA, J. Observations on Baptism. Newburyport, 1806. 3773
.... Mineralogy. N. Y., 1854.
DANISH Bible 1806. New Testament. Lon., 1814.
.... and English New Testament. N.Y., 1854.
DANTE. Vision, translated by Cary. N. Y., 1856.
DARBY. Astronomical Observer. Lon., 1864.
X.8. D'ARCHIAC (Viscount) & DE VERNEUIL. On the Fossils of older deposits in the Rhenish Provinces. 1841. 4115.
DARCY. Lectures Francaises. Mont., 1872.
DARLING. Cyclopoedia Bibliographica (Theology). Lon., 1859.
DARWIN. Zoonomia. Vol II. Lon., 1796.
A.2 ....?. The Botanic Garden (a Poem). Lon., 1824. 1311
A.2 ....?. The Temple of Nature (a Poem). Lon., 1824. 1311.
.... Origin of Species. Lon., 1859.
.... Descent of Man. 2 vols. N. Y., 1871.
D'AUBIGNE. Germany, England, and Scotland. Lon., 1848.
.... Voice from the Alps. Lon., 1838.
.... History of the Reformation. 2 vols. Lon., 1860.
.... " " 4 vols. Edin., 1846.
.... " " in the times of Calvin. 2 vols. N. Y., 1863–7.
.... Discourses and Essays. Glasgow.

D'AUMALE. History of the Princes de Conde. 2 vols. Lon., 1872.

DAVENANT. Determinationes questionum Theologicarum. Camb., 1638.

DAVENPORT. Life of Ali Pasha. (F.L.) Lon., 1837.

.... History of the Bastile. (F.L.) Lon., 1838.

DAVIDSON. Ecclesiastical Polity of the New Testament. Lon., 1848.

.... Biblical Criticism 2 vols. Edin., 1839, 1852.

.... Introduction to the New Testament. 3 vols. Lon., 1848.

.... Sacred and Profane History. 3 vols. N. Y., 1845.

.... Commentary on the Old Testament. 2 vols. Edin., 1838.

.... Commentary on the New Testament. Edin., 1839.

.... & HUDSON. Essays on Fever. Phil., 1842.

DAVIES. Elementary Geometry. Phil., 1842.

.... Estimate of the Human Mind. 2 vols. Lon., 1828.

.... Naturalist's Guide. Edin., 1858.

DAVIS. Report on Inter-Oceanic Canals and Railways. Washington, 1867.

.... The True Deliverer. (L.R.T.S.)

.... Papal Rome, its Temper and Teachings. (L.R.T.S.)

4115. K8. DAVY. Observations on Animal Heat. 1843.

DAWES. Miscellania Critica (Kidd). Camb., 1857.

3910. E6. DAWSON, J. W. Lower Coal Measures in Brit. America. 1858.

3910. E6. .... Alpine and Arctic Plants. Mont. 1862.

.... Hand-book of Nova Scotia. Pictou, 1863.

3910. E6. .... Pre-carboniferous Flora of New Brunswick, Maine & ~~Canada~~ Eastern Canada. Mont. 1861

2048. E6. .... Protestant Education in Lower Canada. Mont., 1864.

.... Archaia. Mont., 1860.

.... Acadian Geology. Edin., 1855.

2121. O14 .... Supplement to "Acadian Geology." Edin., 1860.

.... Scientific Agriculture. Mont., 1864.

2048. E6. .... Duties of Educated Young Men in British America. Mont., 1863.

.... The Story of the Earth and Man. Toronto, 1873.

9648. W9 .... The Origin of the world. Mont. 1877

9946.E4. Davids T.W.R. Buddhism. Lon. 1878.

9162-3. A.A.10. Davidson S. Introduction to the study of the N. Test. 2 vols. Lon. 1868
9749 - V.13 - ——— B. Hebrew and Chaldee Concordance ------ Lon. 1876

4313. I.1/4. Davies H.W. English Grammar for Junior Classes. Lon. 1869
9058. A.A.3. ——— W. The Pilgrimage of the Tiber. Lon. 1873

5671.B.B.8 D'Arcy Prof. Oration at the Encaenia of the University of New Brunswick. 1871.

4476-7. d.10. Davy W. Divinity. 2 vols. Exeter 1825.

6191.N10. Day's (A) Excursion and discussion. Dedicated to the Reformers of Fife v. Cupar 1848
9735 BB.1 — H.S. Properties of Conics, Ellipse - - - - - - - - - - Lon. 1865
8363.P5. De Vniversitate seu de Cosmographia Compendium. Paris. 1563
3735. Z9. Deaselw. Observations in Midwifery - - - - - - - - Dub. 1783.
5767. BB.2. Deaf and Dumb Institution, Belleville. Bylaws. — the — Tor. 1870
3835. AA.1. Debate in the House of Lords on the second reading of the Reform Bill. (p) Glas. 1831-2

4750. R¼. Declarations of the witnesses that survived the late persecution. Paisley 1777.

9225-6. BB.3. Delitzsch F. Commentary on Proverbs. (Easton). 2 vols. Edin. 1874
9702 - cc.3 ——— " on Song of Solomon & Eccles. Edin. 1877
9703-4 - cc.3 ——— " on Hebrews 2 vols. Edin. 1878
9705-7 - cc.3 ——— " on Psalms 3 vols. Edin. 1876
9708-9 - cc.3 ——— " on Proverbs - 2 vols. Edin. 1874
9710-11 - cc.3 ——— " on Isaiah 2 vols. Edin. 1877
9712 cc.3 ——— System of Bible Psychology. Edin - - - 1875

DAWSON. Exploration of Lake Superior Region. Toronto, 1859.

DAY. Introduction to Algebra. New Haven, 1819.

.... Pioneers of the Eastern Townships. Mont., 1863.

D'CHALES. Elements of Euclid. Lon., 1703.

A.1. Death-bed of a free-thinker. Edin. 1795. 1554

DEBATES on Confederation of British North America. Quebec, 1865.

DE BEAUMONT & DE TOQUEVILLE. Penitentiary System of the United States. Phil., 1833.

DE CANDOLLE. Geographie Botanique. 2 vols. Par., 1855.

DE CHARLEVOIX. Histoire et Description generale de la Nouvelle France. 3 vols. Paris, 1722.

DE CHAUTEBRIAND. Beauties of Christianity. Phil., 1815.

Q1. DECLARATION of Faith and Discipline of Congregational or Independent Dissenters. Lon., 1833. 5464

DEFOE. Complete Works. 7 vols. Lon., 1854–65.

H 1/4 ... Memoirs of ~~Scotch~~ the Church of Scotland. Perth, 1844. 7550

.... Journal of the Plague Year. (F.L.) Lon., 1835.

DE GELIEU. The Bee Preserver. Edin., 1829.

DE GUILDFORD. The Owl and the Nightingale. Lon., 1843.

DE HILDENBRAND. Treatise on Typhus.

DEISM Revealed (Skelton). 2 vols. Lon., 1849.

DE JOINVILLE. Saint Louis, King of France. Lon., 1868.

DE KAY. Zoology of State of New York. N. Y., 1852.

DE LA LANDE. Astronomie. 2 vols. Paris, 1761.

DE LAMARTINE. Histoire des Girondins. 4 vols. Brunswick, 1851.

DE LA RIVE. Electricity. 3 vols. Lon., 1853.

DELAUNE. Sermons. Lon., 1728.

.... Travels in the Holy Land. Lon., 1851.

DELECTUS Sententiarum Græcarum. Lon., 1827.

DELITZSCH. On Job. 2 vols. Edin., 1866.

DE LOLME. Constitution of England. Altona, 1819.

" " Lon., 1853.

DELPECH. De L'Orthomorphie. 2 vols. Paris, 1828.

.... Atlas to the same. Paris, 1828.

DE LYRA. Commentary on Old Testament. Paris, 1493.

DE MORGAN. Book of Almanacs. Lon., 1851.

DEMOSTHENES. De Corona, ex editione Harlesii. Edin., 1815.
.... De Corona (Foulkes & Freind). Lon., 1715.
.... Sur la Coronne. Paris, 1765.
.... Philippicæ et Suasoniæ, cum notis variorum. Lon., 1824.
.... " (Woods). Toronto, 1866.
.... Olynthiac Orations (Hickie). Camb., 1844.
.... " " (Arnold). Lon., 1849.
6916. S.4. .... By Whiston. Vol. I. Lon., 1859.
.... Orationes de Republica (Allen), cum Wolfiana interpretatione. Oxf., 1810.
DENIS. Recherches sur Maladies des Enfants. 1826.
3478. S10. DENISON. Fenian Raid on Fort Erie. Toronto, 1866.
.... Reminiscences of the Red River Rebellion, 1869. Toronto, 1873.
DENMAN. Engravings illustrating Midwifery. London.
DENOMINATIONS, Book of. Lon., 1835.
DENS. Theologia moralis et dogmatica. 8 vols. Dub., 1832.
DE PONTE COULANT. History of Halley's Comet. Lon., 1835.
DE QUINCY. Complete Works. 22 vols. Bost., 1860.
DE SANCTIS. Rome, Christian and Papal. N. Y., 1856.
DES CARTES. Oeuvres. Paris, 1860.
.... Meditations. Edin., 1853.
DESCHANEL. Natural Philosophy (Everett). 4 vols. Lon., 1872.
DE SECONDAT. Rise and Fall of the Roman Empire. Glas., 1758.
.... Spirit of the Laws. Lon., 1750.
DE SEGUR. Napoleon's Expedition to Russia. (F.L.) 2 vols. Lon., 1836.
DEVERELL. Miscellany. Lon., 1784.
DEWAR. History of the Church. Glas., 1845.
.... On the Atonement. Edin., 1831.
.... On Christianity. Lon., 1818.
.... Evidences of Revelation. Edin., 1838.
.... Moral Philosophy. Lon., 1826.
.... Nature of Family Religion. Glas., 1821.
193... D.2. ... D Essay on Inspiration with Dwight's Theology. Glas. 1838
4680. N10 ... " Christ the Light of the world. Sermon. Lon. 1814

5.

um.

ana

69.

on.

32.
35.

56.

e.

. Glas. 1838
Lon. 1814

9899 d. De Montfort, Simon. Life and times of, (Pauli.) Lon., 1876

9772. X.3. Di Cesnola L. Cyprus, its ancient cities tombs & temples. Lond. 1877.

6491-3. I.4. Dickens Charles. Life by Forster. 3 vols. Leipzig, 1872

7483. C 4. Dill E.M. Maynooth; or the plot unravelled. - - - - - Edin.

8339. BB.5. Disraeli B. Lothair. - - - - - - - - Nov. 1870

DIALOGUE between a Presbyterian and Episcopalian. Lon., 1704.
DIARY of a Samaritan. N. Y., 1860.
DICK. Celestial Scenery. N. Y., 1838.
.... Improvement of Society. N. Y., 1833.
.... Sidereal Heavens. Lon., 1838.
.... Solar System. (L.R.T.S.)
.... Atmosphere and Telescope. (L.R.T.S.)
.... Philosophy of a Future State. Glas., 1837.
.... Philosophy of Religion. Glas., 1835.
.... Christian Philosopher. Glas., 1837.
.... Works. 2 vols. Phil., 1855.
.... Lectures on Theology. N. Y., 1859.
.... " " 2 vols. N. Y., 1850.
.... " " 4 vols. Edin., 1838.
DICKENS. Complete works. 20 vols. Phil., 1864.
DICKINSON. Familiar letters on Religion. Glas., 1829.
.... " " " Edin., 1819.
DICKSON. On the Epistles. Lon., 1659.
.... Practical works. Edin., 1845.
DICTIONNAIRE UNIVERSEL. Vols. I., II. Paris, 1810.
.... des Homonymes.
893 E.A.1 DIEZ. Etymological Dictionary of the Romance Languages. Lon., 1864.
DILLWYN. Moral & Religious Reflections. Lon., 1818.
DIODATI. Annotations on the Bible. Lon., 1648, 1664.
DIOGENES (Laert). Libri decem. 2 vols. Leipsic, 1570, 1831.
DIONYSIUS. (Hal.) De Structura Orationis. Glas., 1824. 3869
.... (Alex.) Works, by Salmond. Edin., 1871.
... Orbis terrarum descriptio. (Matthiæ.) Franckfort, 1817.
S4 DIRECTIONS for collecting in Nat. History. Wash., 1852. 5404
DISNEIANUM Museum Lon., 1849.
DISNEY. Portion of God's People. Edin., 1764.
D'ISRAELI. Curiosities of Literature. 4 vols. N. Y., 1863.
.... Amenities of Literature. 2 vols. Bost., 1864.
.... Calamities and Quarrels of Authors. Lon., 1865.
.... Speeches on Conservative Policy. Lon., 1870.

5461. Q1. DISSENT, Antimonarchical & Democratical in its tendency. Lon., 1836.

DISSENTERS, Cases and Discourses for the recovery of. Lon., 1694.

3868. R11. DIXON, J. Poems and Songs of English Peasantry. Lon., 1846.

5459. Q1. DOBSON, P. Destruction: an appeal to the Young. Lon., 1835.

5459. Q1. DOD, J. Sermon on the word "Malt." Newport, 1800.

DODD. Elements of Geometry. N. Y., 1855.

DODDRIDGE. Rise and Progress of Religion. Glas., 1841.

.... " " " Lon., 1803.

.... Discourses on Regeneration. Glas., 1829.

5783. K/4. .... " " Balston, 1815.

.... Family Expositor. Lon., 1836.

.... Life of Colonel Gardiner. Bungay, 1808.

.... Works. Leeds, 1804.

DODS. On Contorted Spine. Lon., 1824.

.... Incarnation of the Eternal Word. Lon., 1831.

5459. Q1. DODSWORTH, W. The Lord's Supper. Lon., 1836.

5464. Q1. .... Fear God—Honor the King (Sermon). Lon., 1835.

5464. Q1. .... Confirmation Scriptural in its Origin. Lon. 1835.

DODWELL. Separation of Churches from Episcopal Government proved Schismatical. Lon., 1679.

DOEDERLEIN. Latenische Synonyme und Etymologien. 6 vols. Leipsic, 1829.

.... De Latenische Wortbildung. Leipsic, 1839.

4503. N/4 DONALDSON, J. Soils and Manures, Improvements of Land, &c. London.

.... Modern Greek Grammar. Edin., 1853.

.... Theatre of the Greeks. Camb., 1844.

.... The New Cratylus. Lon., 1850.

.... Critical History of Christian Literature. Lon., 1864, 1866.

DONNE. Poetical Works. Bost., 1855.

DONNEGAN. Greek and English Lexicon. Phil., 1843.

DORPATION Testament. 1815.

DORRINGTON. Preservative from the Error of the Ana-Baptists. Lon., 1702.

9045-6. I/4. Dixon Wm. History of Two Queens. 6 vols. in 2. Leipzig 1873

926. V8. Doddridge P. Evidences of Christianity. . . . Glas. 1829

9209. Q.9. Dodgson C.L. Elementary treatise on Determinants. Lon. 1867

4780. V11. Dodsley. Economy of human life. . . . . Lon. 1825

3423. I. 1/4. Don Quixote de la Mancha. Tomo I. Bard. 1815

9237-8. BB.3. Dorner J.A. History of Protestant Theology particularly in Germany. (Robson & Taylor.). 2 vols. Edin. 1871

9695-9. cc.3 " Doctrine of the person of Christ 5 vols. Edin. 1878

5671. Doudiet C. A. Sermon after the funeral of John Melville. Mont. 1874.

4750. R 14. Douglas R. Sermon at the Coronation of Charles II. with an account of the Coronation. Edin. 1775.

9884. cc. 2. Doyle J. H. Lectures on Poetry delivered at Oxford. Lon., 1877.

6922. R 12. Draper H. Danger of confiding in the promises of an enemy. Sermon. Lon. 1812

9860. d. Drew W. H. Geometrical Conic Sections .. Lon., 1875.

4617. x. 5. Drummond of Hawthornden. The story of his Life and Writings. Lon. 1873

Doubt, Nature and Cause of. Lon., 1831.
Douglas. Reign of Peace. Toronto, 1867.
.... On Miracles. Colchester, 1824.
.... Truths of Religion. Edin., 1830.
.... Naval Geometry. Lon., 1855.
Douglass. One Fold of Christ. Brighton, 1850.
E.6 Dove. Life ~~and~~ Liabilities of the Royal Insurance Co. L'pool 1860. - - 3910
Drake. System of Anatomy. 3 vols. Lon., 1727.
Draper. Bible Illustrations. Bost., 1833.
.... Intellectual Development of Europe. N.Y., 1863.
BB.2. .... History of the City of Kingston. Kingston, 1862. - - - 5467.
E.6. .... Lecture at Inauguration of Law Faculty, Queen's College. Kingston, 1861. - - - - - 4875.
Draytons and Davenants, The. (Charles). Lon., 1867.
Drew. Manual of Astronomy. Lon., 1853.
.... Essay on the Soul. Bristol, 1803.
Druidical and Hebrew Religions Identical. Lon., 1829.
Drummond. Social Debates on Christian Principles. Lon., 1834.
.... Poems. Lon., 1790.
K1. .... The Reign of the James~~s~~ of Scotland. - - - - - - 6223
BB.8 .... Introduced and spreading plants of Ontario and Quebec. - - - - - - - 5759
E6. .... Observations on Canadian Geographical Botany. Mont., 1864. - - - - - - - 4875
BB.8 .... A Canadian National Spirit. Mont., 1873. - - - - - 5759.
BB8 .... Imperial and Colonial Confederations. Mont., 1875. - - - - - - 5759
Dryden. Poetical Works. 5 vols. Bost., 1859.
Du Buisson. Le vie du viconte de Turrene. Cologne, 1685.
Du Chaillu. Adventures in Equatoreal Africa. N. Y., 1872.
K¼. Ducry. Amusement Curieux et divertissant. Paris, 1782. . . . . 1816.
S4 Dudley Observatory. Statement of Trustees and Scientific Council. Albany, 1858. . . . 4964

DUFF. India and Indian Missions. Edin., 1840.
.... On Missions. Edin., 1840.
.... Indian Rebellion. N. Y., 1858.
DU FRESNOY. Geography for Children. Lon., 1819.
DU HAMEL. Cours de Mecanique. Paris, 1845.
DUIGNAN. Positive facts without doubt. N. Y., 1862.
DUKE OF BUCKINGHAM. Court and Cabinets of William IV. and Victoria. 2 vols. Lon., 1861.
DUKE OF WELLINGTON. Life of, by an Old Soldier. Lon., 1852.
DUMESNIL. Latin Synonymes. Lon., 1809.
8363.P6. DUMOLIN C. Du Monarchie des Francois, Lyons, 1561.
DUN. Collection of Advices.
DUNBAR J. Collectanea Graeca Majora. Lon., 1819.
.... " " " Phil., 1848.
.... Graeca Prosodia. Edin., 1839.
.... Greek Exercises. Lon., 1832.
.... Greek-English Lexicon. Edin., 1840.
DUNCAN. Sacred Philosophy of the Seasons. 4 vols. Edin., 1836, 1851.
.... Theory and Practice of Medicine. Edin., 1781.
.... Wrestlings of the Church of Scotland. Kirkcudbright, 1845.
.... Supplement to Playfair's Geometry. Edin., 1822.
8910. E6. .... Is Ovariotomy justifiable? Edin., 1857.
DUNCKLEY. Charter of the Nations. Lon., 1854.
DUNCOMBE. Report on Education (Canada). Toronto, 1836.
DUNGLISON. Dictionary of Medical Science. Phil., 1852.
.... Practice of Medicine. 2 vols. Phil., 1848.
.... New Remedies with Formulae. Phil., 1851.
4964.84. .... Introductory Lecture, Institutes of Medicine. Phil., 1860. Jefferson College.
.... Elements of Hygiene. Phil., 1835.
DUNLOP. Parochial Law. Edin., 1841.
.... Sermons.

Duff A.
4154. E. 6. A permanent Mission house for female education in India.

9637. BB.1. Dunbar G. Inquiry into the structure and affinity of the Greek and Latin languages. Edin. 1827.

9936-40. CC.5. Du Moncel Th. Applications de l'Electricité. 5 vols. Paris 1874.

5759. BB.5. Dupuis N.F. Address at opening of Queen's College – session, 1872-3. Kingston 1872

9955. CC.5. Dwyer P. The Diocese of Killaloe from Ref. to 18th Cent. Dub. 1878.

9302-3. BB.5. Erdmann J.E. Grundriss der Geschichte der Philosophie. 2 vols. Berlin 1869

DUNN. Popular Education.
DUPUIS. Elements of Geometrical Optics. Kingston, 1868.
DURANDUS. Commentarii in Sententias Lombardi. Paris, 1550.
DURHAM. Commentary on the Revelation. 2 vols. Falkirk, 1799.
.... Exposition of Solomon's Song. Glas., 1722.
.... " " " Aberdeen, 1840.
DUSSELTHAL Abbey. Lon., 1836.
DUTCH Bible. Lon., 1812.
DUTTON J. On Justification. Glas., 1778.
DUVERGER. French Exercises. Lon., 1784.
DWIGHT. Theology Explained and Defended. 5 vols. Lon., 1840.
.... System of Theology. Glas., 1838.
.... " " 5 vols. Lon., 1821.
.... " " 2 vols. Glas., 1821.
.... Travels in New England and New York. 4 vols. Lon., 1823.
DYER. History of the Kings of Rome. Phil., 1868.
.... Ancient Athens. Lon., 1873.
.... History and Topography of Cambridge. 2 vols. Lon., 1814.
DYKES. Beatitudes of the Kingdom. Lon., 1873.
.... The Laws of the Kingdom. Lon., 1873.
.... Relations of the Kingdom. Lon., 1874.
.... Authority of the Holy Scripture. Lon., 1874.
EADIE. Paul the Preacher. N. Y., 1859.
.... The Divine Love. Phil., 1856.
.... Ecclesiastical Cyclopædia. Lon., 1862.
.... Commentary on Collossians. N. Y., 1856.
" " Philippians. N. Y., 1859.
.... Bible Concordance. London.
" Cyclopædia. London.
.... Reign of George III. Glas., 1818.
EARL of Carnarvon. Athens and the Morea. Lon., 1869.

EARL of Ellesmere. War of the Sicilian Vespers. 3 vols. 1850.

EARL of Malmesbury. Letters of the first Earl of Malmesbury. 2 vols. 1870.

EARNSHAW. Dynamics. Camb., 1844.

.... Statics. Camb., 1858.

5843. B85. EASTMAN, J. R. The West India Cyclone of 1867. Wash., 1868.

EBRARD. Commentary on St. John's Epistles. Edin., 1860.

ECCE Deus. Bost., 1867.

ECCE Homo (Prof. Seely.) Bost., 1866.

5460. Q1. ECCLESIASTICAL Journal. Lon., 1835. Vol I.

ECKING. Essays on Greece. Edin., 1828.

ECLECTIC Review. 1805 to 1843. 39 vols.

EDGAR. Variations of Popery. N. Y., 1849.

4503. N/4 ...f. New Brunswick, a Home for Emigrants. St. John, N. B., 1860.

EDINBURGH. Practice of Physic, Surgery & Midwifery. 2 vols. Lon., 1803.

8555-8664 .. Z.14-16 .... Review. 1802-53. 100 vols. Edin. 1854-75. 22 vols. Ny

8685-8702, 9511-4 .... Z.17 .... " New Dispensatory. Edin., 1789.

4152. E10. .... Academy Plan of Instruction. Edin., 1860.

" Latin Grammar. Edin., 1860.

" " Exercises.

.... Philosophical Journal. 1859-64.

.... Encyclopædia. Edin., 1816.

.... Essays. 1856.

.... Annual Register. 1808 to 1824. 17 vols.

.... Almanac, from 1826.

.... Gazetteer. I,2. II,2. VI,1. 3 vols. Edin., 1816-17.

... Dissected. Edin., 1857.

.... Bible Society Reports. 2 vols. Edinburgh.

.... Botanical Society, Transactions. Edin., 1860-2.

.... Christian Instructor. 1810–40.

EDMONDS. Life and Times of General Washington. 2 vols. Lon., 1838.

EDUCATION Acts, Lower Canada.

.... Report on, (Duncombe). Toronto, 1863.

EDUCATIONAL Manual. Toronto, 1856.

9666. BB.4. Earnshaw S. Treatise on Statics. Camb. 1858.

5843. BB.5. Eastman J.R. On the November Meteors of 1867. Wash. 1867
5843. BB.5. ——— " 1868. " 1868
——— Report on the difference of longitude between Washington and Ogden, Utah. " 1876

9755. BB.4. Edkins J. Religion in China - - - - - - - - - - - Lond. 1878.

9788. I.¼ Edwards J. Milne- . Zoology (Know.) - - - - - - - Lon., 1863

6489-91. AA.7. Eliot Sir John. Biography by Forster. 2 vols. Lon. 1872.
9634. DD.1. —— 'G. The Mill on the Floss. - - . N.Y. 1860

9805 - a. Ellis A.J. On the pronunciation of Greek - - - - Lon., 1876.

EDUCATIONAL Journals for Upper and Lower Canada.
EDWARDS. Religious Affections. Glas., 1831.
.... Religious Revivals. Glas., 1829.
.... The Will. Lon., 1790.
.... Works of God in New England. Edin., 1832.
.... History of Redemption. Lon., 1831, 1832.
.... " " Edin., 1829.
.... Complete Works. 2 vols. Lon., 1839.
.... Life of Brainard. Glas., 1829.
.... Against Antipædobaptism. Phil., 1795.
.... The Preacher. Lon., 1705, 1707. 2 vols.
E.1/4 .... Permanent Sabbath Documents. Philadelphia. - - - - - 5785
.... Theologia Reformata. 2 vols. Lon., 1713.
.... Life of Sir Walter Ralegh. 2 vols. Lon., 1869.
EGYPT and Tyre, Ancient. (L.R.T.S.)
52. W. 20 EIFFEL. Improvements in Chronometers. Lon., 1843.
EIKON Basilike. 1648.
ELEGANT extracts. Lon., 1791.
ELIOT. Life. Edin., 1828. Rev. John
122. C.5. ...9. Felix Holt the Radical. N. Y., 1866.
.... & STORER. Inorganic Chemistry. Lon., 1869.
ELLICOTT. Commentary on Galatians. Andover, 1860.
.... " on Ephesians & Thessalonians. 2 vols. Andover, 1864.
.... Historical Lectures on the Life of Christ. Bost., 1862.
.... Modern Scepticism. Lon., 1871.
ELLIOTT. Horæ Apocalypticæ. 4 vols. Lon., 1862.
N 1/4 ELLIS. New Brunswick as a Home for Emigrants. St. John, N. B., 1860. - - - - - - 4503
.... Three visits to Madagascar. N. Y., 1859.
.... (Dan.) Thrilling Adventures. N. Y., 1867.
.... Polynesian Researches. 4 vols. Lon., 1859.
ELEMENTS of Geometry (Irish National). Dublin, 1842.
EMERSON. The conduct of Life. Lon., 1860.
C.10 .... Representative Men. Lon., 1850. - - - - - 1584
E.6 .... Nature, and Lectures on the Times. Lon., 1844. - - - 1908
.... Whole Works. 7 vols. Bost., 1863.

EMERSON. Conics, Arithmetic of Infinities, &c. Lon., 1767.
5460. Q1. EMMETT/S "Tekel," a warning to the Spiritual Israel of to-day. Lon., 1836.
5461. Q1. .... Obedience to the Written Word—Belshazzar's Feast (a poem)—Plain and honest Scriptural Truths. Lon., 1836–7.
EMMONS. Geology of New York State. Albany, 1842.
.... Agriculture in New York. Albany, 1848–51.
ENCYCLOPŒDIA. *See* Cyclopœdia.
ENFIELD. History of Philosophy. 2 vols. Lon., 1819.
.... Discourses on Practical Subjects. 2 vols. Lon., 1799.
ENGLAND'S Gazetteer. 1751–3. 3 vols.
ENGLISH Bible. *See* Bible.
.... and Scottish Ballads. 8 vols. Bost., 1860.
.... Hexapla. Lon., 1841.
.... Cyclopœdia. *See* Cyclopœdia.
ENGLISHMAN'S Greek Concordance. N. Y., 1864.
ENTICK. Latin-English Dictionary. Lon., 1808.
EPHRAEM. Carmina Selecta Syriaca (Hahn et Lieffert).
EPICTETUS. Enchiridion. Aberdeen, 1760.
.... Translated by Carter. Dublin, 1759.
the Blind. Glas., 1839.
"EPISCOPACY tested by Scripture," Examined and Re-examined. N. Y., 1835.
EPISTLES to Galatians and Ephesians in raised letters for
EPITOME of Christian Doctrine in Modern Greek. Lon., 1860.
ERASMUS. Opera. Amsterdam, 1528.
... Colloquia. Amsterdam, 1693. Dub., 1769.
ERASTUS. On Church Government (Lee). Edin., 1844.
3869. AA.2. ERATOSTHENES. Catasterismi. Frankfort., 1817.
2980. 0/4 ERLAM/S. Outlines of Military fortifications. Lon., 1855.
ERPENIUS. Grammatica Arabica. Lyons, 1656.
ERSKINE (Ebenezer.) Life and Diary of. Edin., 1831.
.... Assurance of Faith. Edin., 1823.
.... Discourses. 2 vols. Edin., 1804.
.... Theological Dissertations. Lon., 1765.

4834. AA. 7. English Grammar, analytical & practical. (Pen. School Series). Lon. 1869

5844. I. 1/4. .... (The) Inquisition worse than the Spanish. By an English Priest. Month. 1872

5801. BB. 2. Enquiry into the merits of Confederation and the duty of the hour. By one of the People. Hal. 1867.

1563. K. 1. Erskine T. View of the causes and consequences of the present war with France. - - - - - - Edin. 1797.

806. P/4. } ——— R. Sacramental Discourses. - - - - - Edin. 1759

4750. R/4 ——— - The rent vail of the Temple. Sermon. - - Glas. 1777.

719. A.1. Eternal generation of the Son of God. 1769.

6799. E.3. Euripides. Medea. (Musgrave) Edin. 1794

ERSKINE. Unconditional freeness of the Gospel. Edin., 1829.
.... Internal Evidence of Revealed Religion. Edin., 1823.
... Gospel Sonnets. Lon., 1814.
ESQUIMAUX Gospels. Lon., 1813. Paris, 1815.
ESSAYS. Religious and Moral. Edin., 1821.
.... On the Church.
.... On Human Nature.
.... On a liberal Education (Farrar). Lon., 1867.
.... Cobden Club.
.... Princeton Theological.
.... And Reviews. Lon., 1861.
.... " " Replies to. Oxf. & Lon., 1862.
E6.... " " Considered, Toronto, 1862. By a Canadian Layman. 4875.
0/4 ESSON. H. On adherence to the Church of Scotland. Mont., 1844. 3890.
S10. .... " St Andrew's Day Sermon. Mont. 1836 3889
ETHICKS of the Fathers. Edinburgh.
ETHIOPIC Psalter. Lon., 1815.
0/4 ETIQUETTE. Pamphlet on. Lon. 1854. 3893
EUCHOLOGION, or Book of Prayers. Edin., 1867.
EULER. Natural Philosophy. Edin., 1823.
.... Introductio in Analysin Infinitorum. 2 vols. Lausanne, 1748.
.1794 EURIPIDES. Electra (Robinson). Camb., 1822.
.... Hecuba (Major). Lon., 1830.
.... Alcestis (Notes by Woolsey).
.... Opera (Notes by Trollope). 2 vols. Lon., 1828.
.... " (Duncan). 9 vols. Glas., 1821.
.... " (Oxford). 3 vols.
.... Tragoediæ (Musgrave). 10 vols. Glas., 1797.
EUROPEAN Magazine & London Review. 1788–1802.
EUTROPIUS. Historiæ Romanæ (Bradley). Lon., 1822.
.... Historiæ Romanæ breviarium. Perth, 1812.
.... " " " Edin., 1830.
.... " " " Edin., 1806.
AA.8. EVANGELICAL Magazine. 1793, 1804, 1811, 1832, 1834–7, 1840, 1842–3. 1062–75, 6371, 2461–8.
Q1. ——— Voluntary Church Association. Proceedings at meeting for formation of. Lon. 1844. 5462.

EVANGELICAL Alliance the embodiment of the Spirit of Christendom. Edin., 1847.
2513 · O/4 .... " History and Prospects. Lon., 1859.
6046.Q1: 6192 · N10 .... " Pamphlets, Reports, &c. 1844–7.
.... Christendom. Lon., 1847.
EVANS. Juvenile Pieces. Edin., 1806.
.... Discourses. Vol. II. Lon., 1737.
.... Denominations of the World. Lon., 1821.
.... Ojibway Speller and Interpreter. N. Y. 1837.
EVELYN. Diary and Correspondence (Bray). 4 vols. Lon., 1863.
EVERART. Ephemerides. 1590–1610. Lyons, 1697.
EVIDENCES of Religion. (F.L.) 3 vols. 1834.
EWING. System of Geography. Edin., 1826.
.... Memoir of Barbary Ewing. Glas., 1829.
EXILES of Lucerne. Edin., 1841.
5461. Q1. EXPOSITOR of Pophecy. Lon., 1834. By Adiel.
EXTRACTS on Prophecy. Glas., 1835.
.... from various Greek Authors. Glas., 1823.
.... from Works of Travellers, illustrating H ly Scripture. Lon., 1841.
FABER. Origin of Sacrifices. Lon., 1827.
.... Horæ Mosaicæ. 2 vols. Lon., 1818.
.... Apostolicity of Trinitarianism. 2 vols. Lon., 1832.
.... Primitive Doctrine of Regeneration. Lon., 1840.
.... Patriarchal and other Dispensations. 2 vols. Lon., 1823.
.... Difficulties of Infidelity. Lon., 1838.
.... Ancient Vallenses and Albigenses. Lon., 1838.
.... On the Holy Spirit. Lon., 1846.
FABRICIUS. Bibliotheca Græca. 14 vols. Havre, 1708.
FACCIOLATUS. Lexicon Latinum. 2 vols. Lon., 1828.
FAIRBAIRN. Typology of Scripture. Edin., 1845, 1847.
.... Imperial Bible Dictionary. Lon., 1864.
.... On Iron-Ships and Ship Building. Lon., 1865.
FAIRFIELD. Poems and Prose Writings. Phil., 1841.
5463. Q1. FAITH'S Antidote against Fear in Time of Sickness. Lon.

6192. N10. Evangelical Alliance proposed: Minutes of provisional Committee, Lpool 1845; Address on behalf of the London Branch, Lon. 1845. Letter to our brotherly love, Edin. 1847; Conference on Christian union, Lpool, 1845; Historical Sketch, Lon.; List of members, Edinburgh sub-division, 1847; Report of Conference at Manchester 1846. Lon. 1846

6046. Q1. ——— Will slaveholders be admitted to it? Letter from the Glasgow emancipation society to James, King, and Candlish. Glas. 1845.

6046. Q1. ——— A scriptural principle and a practical object for it. Lon. 1846.

5463. Q1. Evans J.H. Sermons. (Thursday penny pulpit, 1840) Lon.

8152. W.20. Everett J.D. Reduction of Observations of deep-sunk thermometers at the Royal Observatory, Greenwich from 1840 to 1859. 1860

9147. I/4. Evers H. Steam and the Steam Engine. Lon. 1873

3907. E6. Evidence for our Saviour's resurrection considered. Lon. 1730

4680. N10. Exposition of Scripture principles by which Christianity is to be diffused over all the earth. Edin. 1831

3835. AA.1. Exposure of the Spy system in Glasgow during 1816-20. (P.) Glas. 1832

9869-73. BB.11. Ewald H. The History of Israel. 5 vols. Lon., 1876.

3404.84. Familiar spirits and spiritual manifestations. Boston 1852.

4115. K8. Faraday M. Experimental researches in Electricity. 1840.

9791. a. Farrar F. W. Language and Languages - - - - - - Lon., 1878.

9821. BB.10. Fechner G. T. In Sachen der Psychophysik. Leip. 1877.

FALCONER. Inadequate Views of Christianity. Glas., 1828.
.... Poetical Works. Bost., 1863.
FALLOON. Historical View of the Church of England.
.... History of Ireland. Mont., 1863.
FALLS of the Clyde. (A Pastoral.) Edin., 1806.
FAMILY Library. 58 vols. London.

Contents :—Life of Napoleon Buonaparte.—Court and Camp of Buonaparte.—History of the Jews.—Life of Ali Pasha. Letters on Natural Magic.—Demonology and Witchcraft. Journal of the Plague year.—Trial of Charles I.—Voyages of the Companions of Columbus.—Wesley's Natural Philosophy,—Life of Washington.—The Sketch Book. Knickerbocker History of New York.—Lives of British Physicians.—Xenophon's Cyropaedia.—Reformation in England.—Mutiny of the Bounty.—Chronicles of London Bridge.—Tour through Holland.—Lander's Expedition to the Niger.—Lives of Scottish Worthies.—History of British India.—History of Insects.—British Painters, Sculptors and Architects.—Universal History.—Alexander the Great. Life of Bruce.—Venetian History.—Napoleon's Expedition to Russia.—History of the Bastile.—Six months in the West Indies.

FARINI. History of Rome. 3 vols. Lon., 1851.
FARRAR. History of Free Thought. N. Y., 1863.
.... Witness of History to Christ. Lon., 1871.
.... Julian Home, a Tale of College Life. Phil., 1860.
F6. FARREN. A Statute made Easy. London. 6937.
P5. FASCICULUS temporum omnes antiquorum Historias complectens. 1404. "Composé environ l'an. Printed shortly after the invention of printing. 8363
FAUSTUS (Dr.) His Life, Death and Doom. Lon., 1864.
X.13. FAWCETT. Essay on Anger. Phil., 1809.
.... On Church Government. Lon., 1839.
.... Manual of Political Economy. Lon., 1874.
FELLOWES. Theology. 2 vols. Lon., 1807.
FELLOWS. Travels, &c., in Asia Minor. Lon., 1852.
FELTON. Pleasures of Religion. Lon., 1818.
FEMALE Biography. (L.R.T.S.)

Contents :—Judson—Huntingdon—Newell—Linnard.

FENELON. Dialogue on Eloquence. Lon., 1722, 1808.
.... Spiritual Works (in part). 2 vols. Dub., 1822.
.... Les adventures de Telemaque. Lon., 1822.
FENNING. Universal Spelling-book. Edin., 1843.
.... Jewish Antiquities. 2 vols. Lon., 1766.

FERGUSON. Works, by Brewster (Mechanics, &c). 5 vols. Edin., 1823.
.... Astronomy. Lon., 1790.
.... Lectures on Mechanics. 3 vols. Phil., 1814.
.... Moral and Political Science. Edin., 1792.
.... Consecrated Heights. Lon., 1854.
.... History of the Roman Republic. N. Y., 1849.
FERGUSSON. Notes of a tour in Canada. Edin., 1833.
FERLAND. Cours d'Histoire du Canada. Quebec, 1861.
FERME & MELLVILLE. On Romans. Edin., 1850.
FERNANDEZ. Spanish Grammar. Lon., 1800.
FERRIER. Institutes of Metaphysics. Edin., 1856.
.... Lectures and Philosophical Remains. 2 vols. Edin. and Lon., 1866.
5767. BB.2. .... Reminiscences of Canada and early days of Fergus. Guelph, 1866.
FETIS. Music Explained to the World. Bost., 1842.
FICHTE. Popular Works (Smith). 2 vols. Lon., 1849.
FIDLER. On Professions, &c., in Canada. N. Y., 1833.
FILIPOWSKI. Anti-, and Gaussian Logarithms. Lon., 1861.
3772. .T10 FINLAY, G. Memoir of, (Crichton). Paisley, 1821.
.... Medieval Greece and Trebizond. Edin., 1851.
FINNEY. Sermons on Important Subjects. Lon., 1839.
FINNISH Testament. Lon., 1775.
FISCHER. Commentary on Kants' Critique (Mahaffy). Lon., 1866.
FISHER. Supernatural origin of Christianity. N.Y., 1867.
1841. S10 .. R.F. About the Sabbath. Cupar, 1866. ~~Lon., 1872.~~
3972. B1. FITCH, J.G. The Art of Questioning. London.
5459 Q1. FITZGERALD, J. The second appearing of Christ. Lon., 1836.
FITZOSBORNE (Sir Thomas.) Letters. Lon., 1762.
FITZ ROY. Weather Book. Lon., 1863.
3404. S4. .... Barometer Manual. Lon., 1861.
FLACCUS (Valerius). Argonautica Utrecht, 1702.
FLAVEL. Saint Indeed. Glas., 1830.
.... Mourner's Companion (Gordon). Glas., 1833.
5265. Q1. FLEE out of Babylon. Lon.
FLEETWOOD. Life of Christ and His Apostles. Glas., 1840.
FLEMING. Christology. Edin., 1795.
6922. R1 .... R. Discourse on the rise and fall of Papacy. Edin. 1809

9859. d. Ferrers N. M. Treatise on trilinear coördinates. Lon., 1876.

4280. AA.6. Feudal Castles of France (Western Provinces). Lon. 1869

4104-11. BB.2. Fichte J. G. Werke. 9 vols. Berlin 1845
4162-14 BB.2. " " (nachgelassene) Bonn 1834.
266. G/4. Fides Divina: the ground of True Faith asserted . . . Lon. 1657.
844. I/4. Fight (the) at Dame Europa's School.
288. 817. Firmicus Maternus. De errore profanarum religionum. Leyden 1672.
304-9. BB.2. Fischer K. Geschichte der neuern Philosophie. 6 vols. Heidelberg. 1872

700-1. CC.2. Fiske J. Cosmic Philosophy founded on Evolution 2 vol. Bost. 1878

1809

7163. S.3. Fleming J. Resources of the Canadas - Sketch of Means for securing against aggression of the U.S.A. Lne. 1813

9051. AA.3. Flint R. The Philosophy of History in France and Germany. Edin. 1874
9804. a. —— - Theism - - - - - - - - - - - - - - - - Edin. 1877

9047. I. 14. Forbes R. Digest of Rules and Procedure in the Junior Courts of the Free Church of Scotland. Edin. 1869
5179. BB.8. —— A.P. Primary Charge to the Clergy of his diocese. Lon. 1858
9862. d. ----- B. The transit of Venus. Lon., 1874.

9920. d. Fordyce A.D. Memorials of Sheriff Blair DD. Toronto. 1879.

6489-90. AA.7. Forster John. Sir John Eliot: A Biography. 2 vols. Lon. 18[illegible]
6491-[illegible]. I. 14 " Life of Charles Dickens. 3 vols. Leipzig. 187[illegible]
9889. BB.11 —— Life of Jonathan Swift --- Lon. 1875

6063. D5. Forsyth J. Remarks on Dr Hough's irenicum. - - - - - - Edin. 1845

FLEMING. Fulfilling of Scriptures. 2 vols. Glas., 1801.
.... Scripture Gazetteer. 2 vols. Edin., 1838.
.... Temperature of the Seasons. Edin., 1851.
.... Vocabulary of Philosophy. Lon., 1858.
FLETCHER. Ancient Parliaments of Scotland. Aberdeen, 1823.
Q1. .... Fight Lecture to London ~~Y. M. C. Association.~~ Christian Young Men's Society. 5464
FLEURY. Manners of the Israelites. Lon., 1809.
FLINT. Christ's Kingdom upon Earth. Edin., 1865.
FLOCKHART. On Moral Improvement. Edin., 1822.
FLORIO. Italian English Dictionary. Lon., 1611.
FLORUS. Epitome rerum Romanorum. Amsterdam, 1674.
FLOURENS. Recherches sur le Systeme Nerveux. Paris, 1824.
FLOWERS of the Year. (L.R.T.S.)
FOOTE. Lectures on Luke. 6 vols. Glas., 1838.
.... Aspects of Christianity. Edin., 1854.
FORBES (Duncan). Works. Glas., 1788. Lon., 1816.
.... Records Concerning the Kirk.
... Commentary on Epistle to Romans. Edin., 1868.
.... Symmetrical Structure of Scripture
.... On Church Lands and Tithes. Edin., 1705.
.... Differential and Integral Calculus. Glas., 1837.
.... (J. D.) Life and Letters. Lon., 1873.
FORDYCE. Dialogue on the Art of Preaching. Lon., 1752.
N10 FOREIGN Policy and Commerce, Speeches at a dinner to David Urquhart. Lon., 1838. at Glasgow - - - - 6191
FORRESTER. The Hierarchical Bishops. Edin., 1699.
FORRY. Climate of the United States. N. Y., 1842.
FORSTER. Primeval Language. Lon., 1852.
.... Monuments of Egypt. Lon., 1853.
.... Harmony of Primeval Alphabets.
FORSYTH. Life of Cicero. N. Y., 1871.
.... Essays, Critical and Narrative. Lon., 1874.
... History of Ancient Manuscripts. Lon., 1872.
FOSBROOKE. On the Arts of the Greeks and Romans. (Cab. Lib.) 2 vols. Lon., 1833.
FOSTER. Essays. Lon., 1812. 1838.

FOSTER. Critical Essays. 2 vols. Lon., 1860.
.... Lectures. 2 vols. Lon., 1861.
.... " Lon., 1845.
.... Life and Correspondence. 2 vols. Lon., 1852.
5464 Q1. .... (John). Life and Travels. Lon., 1836.
.... Decision of Character. Lon., 1863.
.... Popular Ignorance. Lon., 1863.
.... Lectures at Broadmead Chapel.
.... & McIntosh. Lives of British Statesmen. (Cab. Lib.) 2 vols. Lon., 1831.
FOTHERGILL. Philosophy, &c., of Natural History. Lon., 1813.
FOUNTAIN Gardens, Paisley, Inaugural Ceremonies. Paisley, 1868.
FOWLER. English Grammar. N. Y., 1860.
.... " Language. Lon., 1857.
2121. 04 .... Synopsis of Materia Medica. Kingston, 1864.
FOWNES. Chemistry. Phil., 1850.
FOX. Pleasure Paths of Travel. Lon., 1857.
FOXE. Acts and Monuments of the Church. Lon., 1838.
.... Free Justification by Christ. Lon., 1694.
.... Book of Martyrs. Hartford, 1857.
.... Acts and Monuments of the Martyrs. 2 vols. Lon., 1610.
FOYE. Romish Rites. Lon., 1851.
FOY VALLIANT. Historia Regum Syriæ. Paris, 1681.
FRANCE. History of. (L.R.T.S.)
FRANCIS (Sir Philip). Memoirs of, by Parks & Merivale. 2 vols. Lon., 1867.
.... Gentlemen's Measuring Assistant. Maiden., 1806.
FRANCOEUR. Mathematiques Pures. 2 vols. Paris, 1819.
FRANKLIN. Works. Bungay.
FRASER. Works. Edin., 1834.
.... Life. Glas., 1798.
.... Poetical Remains. Edin., 1839.
.... Sermons. Mont., 1867.
4152. 810 ..W. Educational Condition of Scotland a National Disgrace. Paisley, 1859.

1852.

864.

1838.

ols.

81.

ivale.

1806.
1819.

al

7323. X.9. Foster and Whitney. Maps of the Geology of the Northern Shores of Lakes Superior and Michigan.

7661. BB.4. .. 2. Cyclopædia of illustrations adapted to teaching. N.Y. 1871

9808.9. a. Fownes' Chemistry by Watts - - - - - 2 vols. Lon., 1877.

5178. H.10. Fraser Institute case. - - - - - - Mont. 1873.

6131. N.10. — W. The state of our educational enterprises - Paisley. 1856.

Free Church of Scotland

9047. T.4. . . . Procedure in Inferior Courts. (Forbes) Edin. 1869
5067. J.4. . . its principles and pretensions examined. By a Layman. Glas. 1873
4154. B6. . . Report on Foreign Missions. Edin. 1858.
6132. N.10 . . . Address to the people of Scotland issued by appointment of the Convention of Ministers. Edin. 1842.
4152. B10. . . . Congregational Territorial Church. Edin. 1859.

1088. F10. Free Gift – Friendly Letter to masters in Israel. By a very unpopular Teacher. Lond. 1863.

6193. AA.10. Freeman E.A. Comparative Politics. Lon. 1873.

9776. BB.10. Frey H. Histology & Histochemistry of Man – – – – Lon. 1874.

2857-60. M.7. Freytag. Lexicon Arabico-Latinum. 4 vols. Halle-Sax 10
2861 M.7. " " in usum Tironum excerptum " 1837

9941 CC.5. Frick J. Physical technics. Phila. 1878.

FREE Church of Scotland. Exposition of its Principles. Edin., 1845.
.... Protest, Answer to. Edin., 1846.
.... Catechisms on Constitution. Edin., 1845.
.... Pamphlets on Non-Intrusion. 1840-45.
.... Act of Separation and Deed of Demission. Edin., 1843.
FREE Lance. The Future Church of Scotland. Edin., 1870.
.... Facts and Fallacies relative to Churches and Schools in Scotland. Edin., 1871.
FREEMAN. History of the Norman Conquest of England. 5 vols. Oxf., 1870.
FREE-MASONRY. Constitution, Songs, &c. Dub., 1804.
FRENCH Lessons without a Teacher. Lon., 1856.
.... Grammar, Compendium of.
.... Bible. *See* Bible.
.... Testament. *See* Bible.
.... and English Testament. Lon., 1817.
.... and German " London.
.... Dictionary.
.... Exercises (Duverger). Lon., 1784.
.... Rhetoric (Surrenne). Edin., 1824.
.... Literature of 18th Century. Lon., 1814.
FRESENIUS. Qualitative Analysis. Lon., 1842.
FRESHMAN. Autobiography. Toronto, 1868.
FREYTAG. Lexicon Græco-Latinum.
FRIENDLY Letter on the most momentous of all Subjects. Mont., 1863.
FRIENDS of an Inspired Psalmody defended. Kingston, 1867.
FRONTO (C.) De Vocum differentiis.
FROST. Newton's Principia. Camb., 1863.
FROUDE. History of England. 12 vols. N. Y., 1865–70.
.... The English in Ireland. 3 vols. Lon., 1874.
FRY. Lectures on Romans. Lon., 1825.
FUERST. Hebrew and Chaldee Lexicon of Old Testament. Leipsic, 1867.
FULFORD. Occasional Lectures. Mont., 1859.
FULLER. The Gospel its own Witness. Edin., 1828.

FULLER. Calvanistic and Socinian Systems. Bost., 1815
.... Letters on Calvinism and Socinianism. Edin., 1828
.... Holy and Profane States. Lon., 1652.
.... Discourses. 2 vols. Lon., 1806.
.... (Rev. Samuel P.) Memoirs of. Lon., 1831.
.... Complete Works. Lon., 1846, 1862.
.... Works. (Bohn.) Lon., 1852.
... History of Cambridge University. Lon., 1840.
5759. BB.8. ... The Colonial Question. Kingston, 1875.
FUTURE State, Scripture Revelations concerning. Lon., 1832, 1853.
1083. 810 FYFE A.A. Baptist Sentiments confirmed by Pedobaptists. Toronto, 1859.
GAELIC Bible. Lon., 1690.
.... " 2 vols. Edin., 1807.
.... Psalm-book and Catechism. Edin., 1799.
.... Tracts, Sermons and Poems.
.... Jacobite Songs; selected by McKenzie. Edin., 1844.
... Prayer-book.
GALBRAITH & HAUGHTON. Mathematical Tables. Lon., 1860.
GALE. Electricity. Troy, 1802.
3478.810. : 3909 . 213. GALT A.S. Canada from 1849 to 1859. Quebec, 1860.
1105-6 59. ....J. Eben Erskine, or the Traveller. 2 vols. Phil., 1833.
GAMBOLD. Works. Glas., 1823.
GANILH. L'Economic Politique. 2 vols. Paris, 1822.
.... Essai sur le Revenu Public. 2 vols. Paris, 1823.
GANOT. Physics (Atkinson). Lon., 1872.
4503 . N14 GARDEN, The. Horticultural Manual. New York.
GARDENER'S Monthly. 1861-9. Philadelphia.
GARDNER. Faiths of the World. 2 vols. Edinburgh.
GARNEAUX. History of Canada (Bell). Mont., 1860.
GARRATT. Marvels and Mysteries of Instinct. Lon., 1862.
GARRISON Orders and Proceedings at Niagara (MS). 1812-13.
GASSENDI. Institutio Astronomica. Lon., 1653.

1815
1828.

840.

tists.

22.
323.

1.

862.

4956. BB.1. Galt A.T. Speech on Canadian affairs at the Chamber of Commerce, Manchester, 1862. - - - Lon. 1862.

4977-8. cc.2. Gardiner S.R. England under Chas. I. 1624-1628. 2vols. Lon., 1875

9956. CC.5. Geddes W.D. The problem of the Homeric Poems. Lon., 1878.
9743. CC.4 Gebhardt H. The doctrine of the Apocalypse .... Edin, 1878.
9754. BB.4 Geikie J. The Great Ice Age ---- - - - - - - - Lon., 1877

8363. P5. Genealogie (la) et Chronique du grand Sang et de ses successeurs. 1561.

3889. B10. George J. Address to those baptized in infancy who do not take the Lord's Supper. Jor. 1841

GASTRELL. Certainty of the Christian Revelation. Lon., 1699.

.... Moral Proof of a Future State. Lon., 1737.

GATES. Writings. Phil., 1813.

E.¼ GAUSSEN L. The Wonders of the Abendberg. Berne, 1857. - - - - - 6392.

GAY. Poetical Works. 2 vols. Bost., 1863.

GENDRIN. Histoire Anatomique des Inflammationes. 2 vols. Paris, 1826.

GENNADIOS. Modern Greek Grammar. Athens, 1839.

GEOGRAPHY, Outlines of Modern. Edin., 1810.

BB.2 GEOLOGICAL Survey of Canada— Notices from Scobie's Almanac and the Old Newspaper. 1857. 0760.

.... Reports, Maps and Charts.

.... Map of Canada and adjacent regions. Mont., 1866.

.... Map of State of New York. N. Y., 1842.

F.7 GEORGE J. What is civilization? Kingston, 1859. - - - - - - - 1770.

E.6 .... — Moral Courage. Kingston, 1856. - - - - - - - 4875.

.... The Field and the Men for it. Mont., 1860.

E6. .... — Relation between Piety and Intellectual Labour. Kingston, 1855. - - - - - - - - - - - 4875

.... Thoughts on High Themes (Ross). Toronto, 1874.

E6 .... — Address before Senatus and Students. Kingston, 1855. - - - - - - - - - - - 4875

GEORGIAN Testament.

GERARD. Exercitationes rationales de Deo, etc. Utrecht, 1695.

... Dissertationes. Edin., 1776.

.... Genius and Evidences of Christianity.

GERHARD. Diseases of the Chest. Phil., 1850.

GERHARDUS. In Historiam Evangelicam de passione Resurrectione et Ascensione Christi. Jena, 1617.

GERMAN Testament. *See* Bible.

.... Bible. *See* Bible.

GESENIUS. Monumenta Phenicia. 2 vols. Leipsic, 1837.

.... Hebrew and Chaldee Lexicon. Lon., 1853.

GIBB. Unbelief, Doubt, and Faith.

GIBBON. Decline and Fall of Roman Empire. 12 vols. Lon., 1815.

V8. —— Beauties of. (Howard). 1712

GIBBON. Decline and Fall of Roman Empire. 4 vols. Lon., 1825.

.... Miscellaneous Works. Lon., 1837.

GIBSON. Sermons on the Holy Spirit. Glas., 1832.

.... Sacrament of the Lord's Supper. Lon., 1818.

.... Pocket Atlas. Lon., 1774.

.... French, English, and Latin Vocabulary. Edin., 1832.

.... Etymological Geography. Edin., 1840.

3890 .0/4 ....J. Bochim, or the Weepers. (On the Indian Mutiny). Toronto, 1857.

GIESELER. Ecclesiastical History. 2 vols. N. Y., 1849.

.... Geschichte der Kirche. Bonn, 1831.

GIFFORD. History of the Wars of the French Revolution. 2 vols. Lon., 1817.

GILBERT. Treatise on Tenures. Dublin, 1754.

GILCHRIST. East India Guide. Lon., 1820.

GILES. Codex Apoc., N. T.—Uncanonical Gospels, etc. 2 vols. Lon., 1852.

GILFILLAN. The Sabbath.

.... Bards of the Bible. N. Y., 1851.

GILL. Exposition on the Bible. 9 vols. Philadelphia.

.... Early at the Temple. Lon., 1858.

.... The True and the Beautiful in Spiritual Experience.

GILLESPIE. Necessary Existence of Deity. Lon., 1840.

.... Analecta Latina. St. Andrews, 1838.

2127.06. ...J. Aaron's Rod Blossoming and dispute against English Popish Ceremonies. Edin., 1844.

7976.N6 .... Notes of Debates and Proceedings of Westminster Assembly, and other Works. Re-printed from edition of 1641. Memoir by Hetherington

GILLIES. History of Ancient Greece. N. Y., 1852.

GILLON. Abridgment of Acts of Assembly, Church of Scotland.

GILLSON. Coming of the Judge. Lon., 1846.

GILPIN. (Bernard.) Life of. Glas., 1830.

.... Sermons. 3 vols. Lon., 1803.

vols.

32.
818.

dian

1849.

lution.

, etc.

phia.

40.

st
844.
min-
inted
ing tow

of

2689. N10. Gibson J. The principle of voluntary churches proved to be the real origin of Romish and priestly domination. Glas. 1833

1088. S10. — J. M. The voice of praise. Mont. 1866.

1713. U8. Gifford. Beauties of. (Howard). Lon.

31. N10. Gillis (Bishop). Lecture on Education. Edin. 1856.

9156. AA.7. Gladstone W.E. Homeric Synchronism. Time and place of Homer. Lon. 1876.

9210. G.10. ——— The State in its relations with the Church Lon. 1839

4963. BB.8 — — The Vatican decrees in their bearing on Civil Allegiance. Lon. 1874

4963. BB.9 — — Vaticanism. An Answer to Reproofs and Replies. Lon. 1875

3835. AA.1. Glasgow Voters' List – first election under Scotch Reform Bill. (p.) Glas. 1830

4152. B10. ——— Asylum for the Blind – education, employments and arrangements. Glas. 1844

9730-1 cc.4 Godet F. Commentary on Gospel of St. Luke 2vols. 8vo. 1878

9732-4 " " " . " St John --- 3vol. " 1877

6039-40. Z.25. Goldsmith – History of the Earth and animated Nature Vols. II-III. Lon. 1797

GIRDLESTONE. Sermons in time of Cholera. Lon., 1833.
GISBORNE. Survey of Christian Religion. Lon., 1816.
.... Natural Theology. Lon., 1818.
... Duties of Men. 2 vols. Lon., 1795.
S10. GLADSTONE. Inaugural Address as Rector of Edinburgh University. Lon., 1860. . . . . 4152.
21.0 ½. GLAISHER, J. Philosophical Instruments, ~~etc.~~ and processes as represented in the great Exhibition, 1851
E6. .... Snow Crystals, Lon., 1855. observed from Feb. 8 to Mar. 10, 1855 . . 3910
.... Travels in the Air. Lon., 1871.
GLASGOW Young Men's Journal. 1833.
GLASS. Stray Leaves from History, with Life of Sir Wm. Wallace. Mont., 1873.
GLASSIUS. Opuscula. Lyons, 1700.
GLEIG. History of British India. 4 vols. Lon., 1830.
.... " of the Bible. Lon., 1831.
GLIMPSES of the Red, Dead, & Black Seas. (A Canadian.) Quebec, 1861.
A.3 GLOAG. Commentary on Acts of the Apostles. 2 vols. Edin., 1870. 8944-5
GLYCÆ Syntaxeos vera ratio. Berne, 1839.
V8. GLYNN, R. The Day of Judgment. Chiswick, 1823. (A poem) . . 4761
GODFRAY. Treatise on Astronomy. Camb., 1866.
.... The Lunar Theory. Camb., 1859.
GOETHE. Wilhelm Meister. (Carlyle.) 3 vols. Lon., 1839.
.... " " (Boylan.) Lon., 1861.
.... Novels and Tales. (Boylan.) Lon., 1864.
.... Dramatic Works. (Boylan.) Lon., 1864.
.... Autobiography. (Oxenford.) 2 vols. Lon., 1848.
GOLD and the Gospel. Lon., 1853, 1861.
GOLDSMITH. History of England. Lon., 1796.
.... Abrege de l'Histoire d'Angleterre. (Marechal.)
.... History of Rome. Lon., 1782.
... Vicar of Wakefield. Lon., 1807.
.... History of Greece. (Epitome.) Athens, 1840.
.... " " Lon., 1823.
10: .... Poetical Works. Lon., 1805. Bost., 1863. . . 1621:
.... Miscellaneous Works. Toronto.
.... A view of the World. N. Y., 1853.

GOOD. Study of Medicine. 5 vols. Bost., 1826.
... Book of Nature. Hartford, 1842.
GOODWIN. Works. 8 vols. Edin., 1861-4.
7976 .N6. .... Christ set forth. London.
.... Moses and Aaron. Lon., 1667.
.... Christian Theology. Lon., 1836.
... Grammar of the Latin tongue. Lon., 1854.
.... Course of Mathematics. Camb., 1857.
.... Mathematical Problems and Examples. Camb., 1857.
7658-63. Y.9 GOOD-WORDS, 1860–1865. 6 vols. Edin.
GORDON. Sermons. Edin., 1787, 1837.
.... Memoir of Christopher North. N.Y., 1863.
.... Home Life of Sir D. Brewster. Edin., 1869.
GOSPEL in Canada. London.
.... Narrative, a new harmony. London.
.... of St. Matthew in raised letters for the blind.
6. S11. GOUGE, T. Nature and necessity of regeneration. Works. Arbroath, 1668.
GOUGH. Autobiography. Bost., 1845.
GOUINLOCK. System of Geography. Toronto, 1845.
GOULD. Good English. N. Y., 1867.
GRADUS ad Parnassum. (Old.)
GRAHAM. Amelioration of India. Glas., 1835.
.... (Mary Jane.) Memoirs of. (Bridges.) Lon., 1840.
.... Exercises on Etymology. Edin., 1843.
.... English Word-Book. Lon., 1863.
... Scottish Melodies. N. Y., 1861.
2623 .D6. GRAHAME, J. Sabbath and Sabbath Walks. Edin., 1805.
.... History of the United States. 4 vols. Phil., 1845.
GRAMMAIRE. Francaise.
GRANT. Life of Wallace. Edin., 1851.
.... History of Physical Astronomy. Lon., 1852.
....P. Light on the Grave. Edin., 1865.
.... Emblems of Jesus. Edin., 1865.
.... Christian Comfort. Edin., 1864.
GRATTON. Select Speeches, &c. Dublin, 1845.

26.

854.

s.

863.
1869.

e blind.

45.

1805.

852.

5671. B8.8. Gordon D. M. Sermon before the St. Andrew's Society. Ottawa 1871
6191. N.10 —— J. Education in Scotland; its actual amount. Edin. 1854.
47

9781. X.12. Gore G. The Art of Electrometallurgy - - - - - Lon., 1877.

2048. E6. Graham J.H. Letters in reply to the Superintendant of education in Lower Canada. Mont. 1865.
2048. E6. " Letters on public education in Lower Canada. Mont. 1866.
9655. X.11. Graham Thos. Chemical and Physical researches. Edin. 1876.

9181-2. A.A.9. Grant Sir Alex. The Ethics of Aristotle. 2 vols. Lon. 1874
67. J.4. — Chas. Sermon on the death of Rev. N. Medford D.D. Glas 1872.
72. E6. — P. The Merchandise of Time. Sermon. Dundee 1854
689. N.10. — D. Modern Voluntary Churches incapable of defence. Elgin 1833.
89. S10. Grant J.M. New Year's day and Synod sermons. Halifax 1865-6.
57. W.9 Ocean to Ocean - - Toronto 1877

5179. BB.8. Gray L.W.D. Reply to Maturin on the claims of the Catholic Church. St. John N.B. 1857

9 5671. BB.8 — J.H. Oration at the Encaenia of the University of New Brunswick. " 1868

9 6132. N10. — A. Letter on the intrusion of ministers in answer to Rev. J. Paull and Rev. W.K. Pirie. Aberdeen, 1810

9
4
4

6

GRAVESANDE. Physicis elementa mathematiqua. Lon., 1725.

GRAY. Structural and Systematic Botany. N. Y., 1866.

.... Botany of the Northern States. N. Y., 1859.

.... Genera of Plants in the United States. 2 vols. N. Y., 1849.

.... Introduction to Arithmetic. Edin., 1825.

.... Letters from Canada, 1806–8. Lon., 1809.

.... Delineation of the Parables. Edin., 1814.

V10 .... Poems. Lon., 1808. . . . . 1621.

.... Poetical works. Bost., 1862.

.... Annual Directory of Edinburgh. 1836.

S10 ... P. New Heavens and New Earth. Prescott, 1861. . . 1083.

.... Anatomy. Phil., 1862.

GREAT Exhibition Official Catalogue. 3 vols. Lon., 1851.

.... " " (Arts Union).

GREECE. History of. (L.R.T.S.)

" (Encyc. Metropol). Lon., 1851.

GREEK Students' Manual. London.

.... Lexicon to the New Testament. (Pasor.) Geneva, 1662.

.... Extracts. (Edinburgh Academy.) Edin., 1843.

.... Grammar. (Edinburgh Academy.) Edin., 1842.

.... " (Port Royal.) Lon., 1797.

.... " Modern. *See* Gennadios.

.... Writing, Introduction to. (Glasgow University.) Glas., 1822.

.... Bible, Septuagint. *See* Bible.

.... Testament. *See* Bible.

GREELEY. History of the American Conflict. 2 vols. Hartford, 1865.

.... What I know about Farming.

GREEN. Dissector's Manual. Lon., 1820.

.... Lectures on Shorter Catechism. Phil., 1829.

GREENLAND Missions and Biographical Sketches. Lon., 1831.

GREGORY. History of the Christian Church. 2 vols. Lon., 1795.

GREGORY. Outlines of Evidences. Lon., 1851, 1857.
.... Organic Chemistry. 1856.
.... Practical Geometry. Edin., 1857.
.... Letters on Animal Magnetism. Lon., 1851.
.... Treatise on Mechanics. 3 vols. Lon., 1807.
.... (The Great.) Morals of the Book of Job. Oxf., 1844.
.... (Thaumaturgus). Works. (Salmond). Edin., 1871.
GRESHAM, (Sir Thomas). Copy of his Will. Lon., 1816.
GRESWELL. Harmony of the Gospels. 5 vols. Oxon., 1837.
.... On the Parables. 6 vols. Oxon., 1804.
GREY. Memoria technica. Oxf., 1836.
GRIERSON. Rambles among Scottish Mountains. Edin., 1850.
GRIFFIN. Junius discovered. Bost, 1854.
.... On the Creed of Pius IV. Dub., 1856.
GRIFFITH. Spiritual Life. Lon., 1841.
.... Medical Botany. Phil., 1847.
.... Universal Formulary. Phil., 1856.
.... Fundamentals, or basis of belief concerning God and Man. Lon., 1871.
.... & HENFREY. Micrographic Dictionary. Lon., 1860.
GRIMM. Geschichte der Deutschen Sprache. Leipsic, 1868.
GRINDAL. Remains. Camb., 1843.
1208. F.½ GROOM. Painting on Glass. Lon. 1856
GROSER. Illustrative teaching for Sabbath Schools.
GROSS. American Medical Biography. Phil., 1861.
GROTE. Plato, and other companions of Socrates. 3 vols. Lon., 1865.
.... History of Greece. 10 vols. Lon., 1851.
GROTIUS. De veritate Religionis Christianæ. Oxf., 1820.
.... De jure belli. Amsterdam, 1670.
.... Defence of the Catholic Faith. Lyons, 1617.
.... Epistolæ ad Gallos. Leyden, 1648.
GROVE. Correlation of Physical forces. Lon., 1862.
GRUB. Orations. Edin., 1794.
GRUND. Geometry. Bost., 1830.

4953. X. 11. Grundemann R. General Missionary Atlas. Price. Edin.

57.

51.
07.

, 1871.
1816.
, 1837.

6494-6. BB.3. Greville C.C.F. Journal of the Reigns of George IV and William IV. (Reeve). 3 vols. Lon. 1874

Griffin, The Parabola, Ellipse & Hyperbola 1879

; God

1868.

vols.

1820.

1617.

2.

. Grice. Esther

4207. A1.6. Grote (Mrs). The Personal Life of George Grote. Lon. 1873
9814. BB.4 —— G. Fragments on ethical subjects. Lon., 1876.

7. E6. Grove H. Thoughts concerning proofs of a future state from reason. Lon. 1730.

32-5. BB.3. Grub Geo. Ecclesiastical History of Scotland. 4 vols. Edin. 1861

2121.0/4. Guerin – McNeville M.E. The Ailanthus silkworm and the Ailanthus Tree. (Neville) – – Lon. 1862

4156-7. AA.6. Guizot F. Memoirs to illustrate the History of My Time 2 vols. Lon. 1858

4743 AA. 2 —— M. The last days of the Reign of Louis Philippe. Lo. 1867

6063. D5. Guthrie J. New views true views. Review of questions and cases under discussion in the Synod of the United Secession Church. Edin. 1843.

9659. BB.1 " Thos. Autobiography, by his sons

9962. CC.5 " M. On Spencer's formula of Evolution. Lon. 1879.

9151-2. AA.7. Haeckel E. The History of Creation. 2 vols. Lon. 1876

9965-6. CC.5. Hagenbach K.R. History of Reformation – 2 vols. Edin. 1878.

4283. AA.6. Hall P. Harmony of Protestant Confessions. Lon. 1844

~~Guerin. Ailanthus silkworm and tree. Lon., 1862.~~
Gude and Godly Ballates.
Guiccioli. Recollections of Lord Byron. N.Y., 1869.
Guide to the lions of Philadelphia. Phil., 1837.
S4. Guilmette C.A. Vocal Physiology. N. Y., 1860. 4964
0/4. Guinness H.G. Preaching for the Million: Three sermons on important subjects. Lon., 1859. With sketch of life and ministry - 2513
Guizot. History of Civilization. 3 vols. Lon., 1856.
.... History of Representative Government. Lon., 1852.
.... English Revolution. Lon., 1856.
Gurnall. Christian in complete Armour. Lon., 1837.
Gurney. Essays. (L.R.T.S.)
.... Evidences of Christianity. (L.R.T.S.)
Guthrie. Saving Interest. Glas., 1833.
... Christ, and the Saints' inheritance. Edin., 1858.
.... History of Scotland. 10 vols. Lon., 1767.
.... Speaking to the Heart. Lon., 1862.
Guyse. Constitution of the person of Christ. Lon., 1719.
.... Sermons. Lon., 1790.
Habershon. On the Apocalypse. 2 vols. Lon., 1844.
Hackett. Commentary on the Acts of the Apostles. Bost., 1858.
Hagenbach. History of Doctrines. 2 vols. Edin., 1858.
Haldane. Memoirs of. N.Y., 1853.
.... Evidences of Divine Revelation. 2 vols. Lon., 1834, 1839.
.... Exposition of the Romans. 3. vols. Edin., 1840, 1859. Lon., 1837.
Hale. Chronology. 4 vols. Lon., 1809.
... Christ Crucified. Glas., 1828.
Hall. Travels in North America, 1827–8. 3 vols. Edin., 1829.
.... Travels in Canada and the United States. Lon., 1818.
.... (R.) Life of. (Gregory). Lon., 1833.
.... Modern Infidelity. Lon., 1835.
.... Helps to Zion's travellers. Lon., 1825.
.... (Gordon). Memoirs of. Glas., 1824.

1853 } .d---- J.G. Differential and Integral Calculus 2 ed. Lon., 1863
1854 }

HALL. Treatise on Faith. Glas., 1831.
.... (Bishop). Select Works. (L.R.T.S.)
.... " Contemplations. Edin., 1839.
.... Sermons. Edin., 1815.
.... Geology of 4th district, State of New York. Albany, 1843.
.... Palæontology of New York. Albany, 1843.
.... On the Graptolithes. Mont., 1859.
.... Congregational Reform. Lon., 1835.
.... (Capt. Basil). Voyages. Edin., 1826.
... Miscellaneous Works. Lon., 1849.
HALLAM. Constitutional History. N.Y., 1856.
.... Middle Ages. N.Y., 1856.
HALLARD. French Grammar. Edin., 1816, 1823.
.... Clef de la Grammaire. Edin., 1818.
HALLECK. Memoir of Harlam Page. (L.R.T.S.)
.... Poetical Writings. N.Y., 1869.
.... Life and Letters. (Wilson). N.Y., 1869.
HALLEY. Memoirs of. (Arnot). Edin., 1842.
HALPINE. (Miles O'Reilly). Poetical Works. N.Y., 1869.
HALYBURTON. Works. Glas., 1837.
.... Memoirs of. Glas., 1838.
.... Sam Slick in England. 2 vols. Lon., 1843.
.... Nova Scotia, Historical, &c. Halifax, 1829.
.... (Thos.) Memoirs. Phil., 1796.
HAMILTON. (Bishop of Ossory). Works. 2 vols. Lon., 1809.
.... Youth and Manhood of Cyril Thornton. Edin., 1868.
.... The Royal Preacher. N.Y., 1856.
.... Key to the Greek Testament. Lon., 1824.
.... Law and Gospel. Glas., 1820.
3890. 0 14. .... Trials and triumphs of the Free Church, and Farewell to Egypt. Mont., 1844.
.... Practical treatise on fractures and dislocations. Phil., 1863.
... Midwifery. Edin., 1784.
.... Female Complaints. Edin., 1813.

Hallam, Literature of Europe. 2 vols. Oxford 1878

4306. X.5. Hamilton W.D., Outlines of the History of England. Lon. 1858-9.
4154. E.6 ——— R.K. The India Mission. An Address. Edin. 1850

6132.N10. Hamilton Sir W. Be not schismatics, be not martyrs, by mistake. Addressed to ministers adhering to the Convocation. Edin. 1843

9953. 5/4. Hammond C.E. Textual criticism of the new Testament. Oxf. 1876

4955.W.20 Hansen G.A. Bidrag til Symphekyrtlernes normale og pathologiske anatomi. Christiania 1871.

HAMILTON. On Infants. Edin., 1813.
.... Men and Manners of America. Phil., 1833.
.... Introduction to Merchandise. Edin., 1788.
.... Arithmetic. Edin., 1799.
.... Course of Mathematics. Aberdeen, 1800.
5801. B.B.2 .... British American Unions, Reading of Hon. J. Howe's essay on Confederation in relation to the Empire, Halifax, 1866.
.... (Sir W.) Philosophy, by Wright. N.Y., 1853.
.... " Discussions on Philosophy. N.Y., 1853.
.... " Lectures on Metaphysics. 2 vols. Edin., 1859.
.... " Logic & Metaphysics. 2 vols. Bost., 1860.
.... " Outlines. (Murray). Bost., 1870.
N10 .... " Letter to De Morgan on the Syllogism. Lon., 1847. Lon. 1847
HAMMERSMITH Discussions on Popery. (Cumming and French). Lon., 1851.
HAMMOND. Practical Catechism and reasonableness of Christian Religion. Lon., 1670. 1876
.... Marrow of the Church. Lon., 1816.
HANCOCK. On Peace. Bost., 1838.
HANDBOOK of Travel-talk. Lon., 1856.
HANNA. The 40 days after Our Lord's Resurrection. N.Y., 1864.
.... Our Lord's Passion. Edin., 1864.
.... Memoirs of Thomas Chalmers, D.D. 4 vols. N.Y., 1851.
HANNAM. Pulpit Assistant. Lon., 1838.
.... " " 5 vols. Lon., 1818.
HANNAY. Characters and Criticisms. Edin., 1865.
HANSEN. Tables de la Lune. 1871.
HARCOURT & MADAN. Exercises in Practical Chemistry. Oxf., 1869.
HARDUIN. Opera varia. Amsterdam, 1733.
HARDWICH. Photographic Chemistry. Lon., 1864.
HARDWICK. Christ and other Masters. 2 vols. Lon., 1863.
HARDWICKE. Handy book of London. London.
.... Athenian Letters. Lon., 1798.
HARDY. Travels in Mexico. Lon., 1829.

HARDY. Trial of, for High Treason. 3 vols. Lon., 1795.
HARE. Mission of the Comforter. Camb., 1850.
.... Election of Representatives. Lon., 1865.
.... On Justification.
HARMER. Commentary on Song of Solomon. Lon., 1768.
.... Miscellaneous Works. Lon., 1823.
HARPER. Universal Gazetteer. N.Y., 1855.
HARRIS. Diseases of the Maxillary Sinus. Phil., 1843.
.... Insects injurious to Vegetation. Bost., 1862.
.... Natural History of the Bible. Lon., 1824.
.... Mammon. Lon., 1837.
5464. Q1. ...J. The House of Prayer. Lon., 1837.
.... Great Commission. Lon., 1842.
.... Christian Citizen. Lon., 1837.
.... The Great Teacher. Lon., 1837.
.... Britannia. Lon., 1837.
.... Lives of James I, Charles I, Charles II. 5 vols. Lon., 1814.
3910. E6 ...E.P. Chemical Constitution of Meteorites. Gottingen, 1859. 2 and chronological arrangement
.... Inquiries into Universal Grammar. Lon., 1786.
.... Electricity. Lon., 1848.
.... The Circle and Straight line. 4 vols. Mont., 1874.
.... Centrifugal force and Gravitation. 10 vols. Mont., 1873.
.... Theology and the Science of Government. 2 vols. Mont., 1874.
.... Ideal Science and the Bible. Mont., 1874.
HARSHA. Orators and Statesmen. N.Y., 1855.
6105 .E6. HART...Catalogue of Chemical and Philosophical ~~Instruments~~ apparatus Edinburgh.
HARTE. La Place's System of the World. 2 vols. Dub., 1830.
HARTLEY. Observations on Man. Lon., 1834.
HASE. History of the Christian Church. N.Y., 1866.
3910. E6. HASTINGS...History and objects of National Association for promoting Social Science. Lon. 1862.

6976-7 cc.2 Mare A.J.C. Memorials of a quiet life 2 vols. Lon. 1874.

9180. A.A.9. Harless, G. Chr. A. von - System of Christian Ethics. Edin. 1868

9701. cc.3. " " " Edin. 1873

9921. BB.10. Harman W.M. Introduct. to study of scriptures. N.Y. 1879.

4283. A.A.6. Harmony of Protestant Confessions - Hulls. Ed. Lon. 1844

9644. H.10. Harris J. Report to the public of England on matters relating to science - - - Lon. 1877

5801. BB.2. Has the Country been sold? Letter to the electors of Nova Scotia. By a Cosmopolitan. Hal. 1867.

5679. BB.2. Sulphate of Quinia in pneumonia. San Francisco. 1871.

8152. W.20. Naughton S. The Tides of the Arctic Seas 1862
8152. W.20. ——— Reflection of polarized light from polished surfaces. 1862

9266-7 Naymen H. Odyssey of Homer. Vol 1-2. Bks. 1-12. Lon. 1873

5464. Q1. Headship of Christ. A Tract. . . . . Edin. 1831.

9044 X.5. Hegel. Philosophy of History. (Bonn) Lon. 1872

5179. 2B.8. Hellmuth J. Replies to three letters of Bishop Fulford, with the letters. Dur. 1862

9174. A.A.9. Helmholtz H.L.F. The Sensations of Tone as a physiological basis for the Theory of Music. Lon. 1875

9185. A.A.9. Hemming G.W. Elementary Treatise on the Differential and Integral Calculus. Cam. 1852

HASSALL. Fresh Water Algæ. 2 vols. Lon., 1857.
.... Adulteration of Food. Lon., 1857.
HAVERNICK. Einleitung in Das alte Testament. 5 vols. Erlangen, 1839.
R 11. HAWES. The Pastime of Pleasure; an Allegorical poem. reprinted from the edition of 1555. Lon., 1845. 3888
.... Tales of North American Indians. London.
HAWKER. Zion's Pilgrim. Lon., 1817.
N 10 HAWTREY. "Rights of Man" Various opinions considered. Lon., 1792. 2454.
HAY. The Irish insurrection of 1798. Dub., 1847.
.... Addresses of Rectors of Glasgow University. Glas., 1839.
HAYDN. Dictionary of Dates. Lon., 1851.
HAYWARD. Surgical Reports, &c. Bost., 1855.
HEAD. (Sir F. B). A Narrative. Lon., 1839.
HEAVYSEGE. Saul; a dramatic Poem. Mont., 1859.
.... Jephtha's Daughter; a Poem. Mont., 1865.
BB.5 .... The Advocate. Mont., 1865. 8339.
HEBREW BIBLE. *See* Bible.
HEBREW TESTAMENT. *See* Bible.
.... Grammar without points. Glas., 1819.
.... Students' Manual. Lon., 1852.
HECTOR und Andromache-Dramatisches gedicht. Altona, 1813.
E 6. HEDDLE. Mesolite and Faroelite. 1857. 8710
E 6. .... Pseudomorphic Minerals in Scotland. 8710
HEDERICUS. Græcum Lexicon Manuale. Lon., 1821.
HEDGE. Elements of Logic. Cooperstown, 1845.
H. 10 HEFELE. History of the Christian Councils. Edin., 1871. 8982
HEGEL. Werke. 22 vols. Berlin, 1832.
HEINE. Poems, (Bowring). Lon., 1861.
HEINECCIUS. Elementa Philosophiæ Rationalis et Moralis. Amsterdam, 1730.
.... Elementa Philosophiæ Rationalis. Edin., 1756.
HEISTERUS. Institutiones Chirurgicæ. 2 vols. Amst., 1739.
HELMHOLTZ. Popular lectures on Scientific Subjects. Lon., 1873.
HELPS. Conquest of America. 3 vols. N.Y., 1856.
HENDERSON. On Divine Inspiration. Lon., 1847.

HENFRY & GRIFFITH. Micrographic Dictionary. Lon., 1860.
HENGSTENBERG. On the Gospel of St. John. 2 vols. Edin., 1865.
.... On Ecclesiastes. Edin., 1860.
.... On the Psalms. 3 vols. Edin., 1863.
.... Christology of the Old Testament. 4 vols. Edin., 1868.
.... Egypt and the Books of Moses. N.Y., 1850.
HENRY. Life and times of Calvin. 2 vols. N.Y., 1851.
.... (Philip). Life of. Lon., 1825.
.... (Matthew). Memoirs of. Lon., 1828.
.... Commentary. 9 vols. Lon., 1857.
.... Communicant's Companion. Glas., 1831.
.... Method of Prayer. Derby, 1818.
.... History of Britain. 12 vols. Lon., 1823.
.... Emigrant's Guide to Canada. Quebec.
.... AND SCOTT. Commentary on the Bible. 6 vols. Lon., 1860.
HENRY OF HUNTINGDON. Chronicles. Lon., 1853.
HERBERT. Poetical Works. Bost., 1863.
HEREFORD discussions. (Venn and Waterworth). Hereford, 1844.
2121. 0/4 HERMANN. The Italian Alp-Bee. Lon., 1860.
.... Elements of the doctrine of metres. Lon., 1830.
HERODIANUS. Historia. Antwerp, 1585.
HERODOTUS. Historia. Lyons, 1558.
.... " 2 vols. Oxon, 1849.
.... " 1570.
.... " Oxon, 1849.
.... Musæ. 4 vols. Leipsic, 1830.
.... Latin Translation. Lon., 1822.
.... Translation by Rawlinson. 4 vols. N.Y., 1860.
.... " " Beloe. 3 vols. Lon., 1830.
HERRICK. Poetical Works. 2 vols. Bost., 1856.
HERSCHELL. Manual of Scientific Inquiry. Lon., 1859.
.... Meteorology. Edin., 1861.
.... Physical Geography. Edin., 1861.

9727-8 cc.4. Hengstenberg E.W. Kingdom of God under the Old Testament 2 vols. Ed. 1877
9729 " " Commentary on Ezekiel " 1874

9961. cc.5. Herbert T.E. The realistic assumptions of Modern Science examined. Lon. 1879.

4953. X. 11. Hetting M. G. Die fisch - Cultur Norwegens

6063. D5. Hengh H. Irenicum: inquiry into alleged differences on the Atonement. Phila. 1845.
6063. D5. —— - Remarks on do. By Rev. J. Forsyth. - - - - - - Edin. 1845.

7483. G/4. Hibbs R. Scottish Episcopal Romanism. - - - - - - - Edin. 1850.

HERSCHELL. Astronomy. Lon., 1837.
.... Natural Philosophy. Lon., 1837.
.... Lectures on Scientific Subjects. Lon., 1867.
HERVEY. Whole works. Edin., 1840.
.... " " 6 vols. Lon., 1819.
.... Meditations. Lon., 1812, Berwick, 1818.
P/4 .... Ministry of Reconciliation. Lon., 1759. 808.
.... Theron and Aspasio. Edin., 1803.
.... " " 2 vols. Dub., 1755. 1554
A.1. .... Five Sermons. Edin 1786.
.... Letters.
HERVEY'S Theron and Aspasio, Letters on.
HERZOG. Theological and Ecclesiastical Encyclopædia. 2 vols. Phil., 1860.
HESIOD. Poemata. Leipsic.
.... Epics, with Commentary by Paley. Lon., 1861.
.... Days, translated by Chapman. Lon., 1858.
HETHERINGTON. Fullness of time. Lon., 1834.
.... History of the Church of Scotland. Edin., 1842.
.... " " Westminster Assembly. Edin., 1843.
N10 HEUGH H. Considerations on the Civil establishment of Religion. Glas., 1833. 4689
Q1. .... " Civil establishment of Religion tried by the word of God. Liverpool, 1839. 5462
F7. .... " Religion in Geneva and Belgium. Glas., 1844. 7775
HEWLITT. Sermons. Lon., 1816, 1853.
N10 HEY R. Happiness and Rights, Society and Government, N.Y., 1792. 21154
HEYLYN. Help to English History. Lon., 1709.
HICKIE. Selections from Demosthenes. Camb., 1844.
HIERON. Sermons. Lon., 1635.
HILL. Theological Institutes. Edin., 1803.
.... Lectures in Divinity. Edin., 1850.
.... " " 2 vols. N.Y., 1856.
.... " " 3 vols. Edin., 1825.
.... " " 2 vols. Edin., 1837.
.... Practice of the judicatories of the Church of Scotland. Edin., 1830, 1860.
.... Lectures on the Old Testament. Edin., 1813.

Edin. 1845.
Edin. 1845.
Edin. 1850.

6928. R. 1. HILL. On the Duties of the Pastoral Office. Glas., 1862.
HIND. Report of North West Territory. Toronto, 1859.
.... 80 years progress of British North America. Toronto, 1863.
.... Comet of 1856. Lon., 1857.
.... On Comets. Lon., 1852.
.... Astronomy. Lon., 1863.
.... Astronomical Vocabulary. Lon., 1852.
HINDER Pentateuch. London.
.... Testament. London.
.... Historical Books. London.
HINDOSTANEE St. Matthew. Calcutta, 1819.
.... Testament. London.
HINTS to Sunday School Teachers. Dub., 1819.
HIPPOLYTUS. Writings. (MacMahon.) 2 vols. Edin., 1868.
HIRSCHFELDER. Reply to Colenso. Toronto, 1863.
HISTOIRE de la Colonie Francaise en Canada. 3 vols. 1866.
HISTORY of Nourgahad. Dub., 1769.
.... of Ireland. Lon., 1820.
.... of William III. Lon., 1844.
.... of Campaigns in Italy, Germany, &c., from 1796 to 1799. 4 vols. Lon., 1812.
.... of Methodist Episcopal Church in the south. Nashville, 1845.
.... of Protestant Church in Hungary. Lon., 1854.
HITCHCOCK. Religious truth illustrated from Science.
.... Religion of Geology. Lon., 1851. Bost., 1856.
HOADLY. Office of Civil Magistrate. Aberdeen, 1836.
HOBBES. Complete works, English and Latin. 16 vols. Lon., 1839–45.
HODGE. Outlines of Theology. N.Y., 1860.
.... Commentary on Romans. Phil., 1864.
... " " " Lon., 1838.
.... " " Ephesians. N.Y., 1856.
.... Systematic Theology. 3 vols. N.Y., 1872.
.... On the Atonement. Lon., 1862.
.... Class book on the Confession of Faith. Lon., 1870.
HODGINS. School History of Canada. Mont., 1865.

F. 3.

7483. G/2. Hints to a clergyman's wife. . . . . Lon. 1838.

5200. BB.1. Hislop J. The Covenanters' Dream.

6922. R/2. History of Circumnavigators – Magelhaen, Drake, Cavendish, Van Noort and Spilbergen.

806. P/2. Hoadly B. Happiness of the present establishment and unhappiness of absolute monarchy. Lon. 1759.

9426. X.12. Hobart (Lord). The "illusion" of Richard Cobden. Lon.

4282. A.A.6. Hodge C. Constitutional History of the Presbyterian Church in the U.S. of America. 1705-88. Phil.

4483. I./2. —— Exposition of First Epistle to the Corinthians. N.Y. 1857

602. V.21. Hodges J. Construction of the great Victoria Bridge, Canada. Lon. 1860
603 do. do. Plates. Lon. 1860

4680.N10. Hodgson J. Stephen's Prayer. Sermon before Synod of Glasgow and Ayr. Glas 1813
9813 BB.4 —— S.H. Time and Space, a metaphysical essay - Lon, 1865.

Hodgins. Easy lessons in Geography.
V/ ....J. Canada Educational Directory, 1857-8. Toronto. 1857. 4155
V/ .... " School manual, Upper Canada. Tor. 1861 4155
Hodgson. Economic Science as a branch of Education. Edin., 1860.
Hodson. Sermons, &c. Lon., 1825.
.... Canarese Grammar. Bangalore, 1859.
Hoffbauer. Medicine Legale. Paris, 1827.
Hogan. Prize Essay on Canada. Mont., 1859.
Hogarth. Memoirs of the Musical Drama. 2 vols. Lon., 1838.
Hogg. The Setting Sun. 3 vols. Lon., 1809.
Holbeach. Narrative and Discussions. 2 vols. Lon., 1865.
Holden. The fall of Man. Lon., 1823.
.... Divinity of Christ. Lon., 1820.
Holmes. Tracts. Oxon, 1788.
.... Rhetoric made easy. Lon., 1739.
.... Tempest and Sunshine, or life in Kentucky. N.Y., 1855.
.... Autocrat of the breakfast table. Bost., 1858.
Home. "Douglas", a tragedy. Edin., 1798.
Homer. Ilias. Leipsic, 1839.
.... " 2 vols. Leipsic, 1828.
.... " 2 vols. Venice, 1547.
.... " with Latin translation. Cantab., 1679.
.... " (Brandreth). 2 vols. Lon., 1841.
.... " (Felton). Bost., 1844.
86. AA.9 .... " (Clarke). Edin 1815
.... " and Odyssea. Lon., 1831.
.... " " " 2 vols. Leyden, 1655.
.... " " " translated by Pope. 3 vols. N.Y., 1840.
.... " Translated by Oxford Graduate. 2 vols. Lon., 1825.
.... " Translated by Pope. 2 vols. Phil., 1839.
.... " " " " 2 vols. Lon., 1820.
.... " " " Cowper. Glas., 1827.

HOMER. Ilias. Translated by Earl of Derby. 2 vols. N.Y., 1865.
.... Odyssea. Leipsic, 1839.
.... " 2 vols. Leipsic, 1849.
.... " Translated by Chapman. 2 vols. Lon., 1857.
.... Hymns, &c., translated by Chapman. Lon., 1858.
HOMES. Resurrection revealed. Lon., 1833.
.... Diseases of the Prostate gland. 2 vols. Lon., 1811.
HOMILIES of the time of Elizabeth. Oxf., 1844.
9508-10. BB.1. HOMILIST, The. Vol. II-IV. 3rd Series. Lon., 1863.
HOOD. Poetical Works. 2 vols. Bost., 1863.
.... Memorials of. 2 vols. Bost., 1861.
4071. AA. 3. HOOK. Lives of the Archbishops of Canterbury. Lon. 1869
HOOKER. Flora Borealis Americana. 2 vols. Lon., 1860.
.... Works. 2 vols. Oxf., 1839.
.... " 2 vols. N.Y., 1845.
HOOKHAM. Life and times of Margaret of Anjou. 2 vols. Lon., 1872.
HOOPER. Physician's Vade Mecum. Lon., 1856.
HOOTAN. St. Louis Isle, or Texiana. Lon., 1847.
HOPE. Diseases of the Heart. Phil., 1846.
HOPKINS. Evidences of Christianity. Bost., 1846.
HORACE. Opera Omnia. Bonn, 1848.
.... Opera. Basle, 1615.
.... " (Delphini). London.
.... " (Bentley). 2 vols. Leipsic, 1826.
.... " (Anthon).
.... Poemata. (Stephanus). 1588.
.... Translated by Watson. 2 vols. Lon., 1760.
HORNE. Commentary on Psalms. London.
.... Introduction to the Study of Scripture. 4 vols. Lon., 1821.
.... " " " 4 vols. Lon., 1834.
.... " " " 2 vols. N.Y., 1856.
.... " " Supplement. Lon., 1839.
.... Discourses. Lon., 1827.
.... Sermons. 5 vols. Lon., 1803.

9266-7. Homer. Odyssea. vols. I-II. (Huyman) Lon. 1866-

7785.0/4. Hooker R. Sermon found in the study of Bishop Andrews. Lon. 1578.

9822 88.10. Hornicz Ad. - Psychologische Analysen auf ... Halle. 1872
9823 88.10 ——— " Analyse des Denkens ... " 1875
9824 88.10 ——— " die Analysen der Gesch. .. Mag. 1878.

HORNER. Memoirs and Correspondence. 2 vols. Bost., 1853.
HORSEY. Lectures to young persons. Lon., 1828.
HORSLEY. Tracts in Controversy with Priestly. Gloucester, 1789. Lon., 1815.
.... Sermons. Dundee, 1812.
.... " 2 vols. Dundee, 1810.
HOUGH. Reply to Abbe Dubois. Lon., 1824.
... Meteorological Observations. N.Y., 1855.
S4. ..9w. Description of a New Cataloguing and Charting Machine. Albany, 1863. 3404
B6. HOW. On Pickeringite in Slate in Nova Scotia, 4.... on the [illegible] 3910
HOWARD. State of Prisons in England and Wales. Warrington, 1784.
.... Poetical Works. Bost., 1854.
V8. .... Beauties of Literature. (Gibbon, Gifford, Sheridan). 3 vols. London. . . . 1712-14
BB.2 ....H. On Ventilation. St. Johns, Q. 1871. - . - 5679. (8.91.00)
HOWE. Living Temple. Glas., 1829, 1839. Lon., 1675.
H1. S12. .... Redeemer's tears over lost souls. Glas., 1837. Lon. . 590: 7888.
.... Works. 2 vols. N.Y., 1859.
.... (Jos.) Speeches and Letters. 2 vols. Bost., 1858.
HOWIE. My Home, my Country, and my Church. Glas., 1840.
.... Sketches of Britain. Lon., 1842.
HOWISON. Sketches of Upper Canada. Edin., 1825.
HOYLE. Dictionary of Music. Lon., 1791.
HUBER. The Honey Bee. Cupar, 1860.
HUBNER. Life and times of Sextus V. 2 vols. Lon., 1872.
HUBNERN. Biblische Historien. Carlsruhe.
F6 HUDSON. Making wills. Lon., 1846. Plain directions, [illegible]
... Debt and Grace in regard to future life. Bost., 1858.
HUGHES. Divines. (Sherlock). 5 vols. Lon., 1830.
.... " (Powell and Fawcett). Lon., 1832.
.... " (Ogden). Lon., 1832.
O6. HUGO, V. Les Miserables, and Toilers of the Sea. N.Y., 1862. 2128

HUIE. History of Christian Missions. Edin., 1842.
HUMAN Nature in its relation to God. Glas., 1856.
HUMBOLT. Letters to Varn Hagen von Ense. N.Y., 1860.
.... Travels in Equinoctial America 1799 to 1804. 3 vols. Lon., 1852.
.... Cosmos. 4 vols. Lon., 1852.
HUME. History of England; Smollet's Continuation. 13 vols. Lon., 1822.
.... Essays. 2 vols. Lon., 1777.
.... Letters from eminent persons to. Lon., 1849.
... On Human Nature. 2 vols. Lon., 1817.
HUMPHREY. Coinage of the British Empire. Lon., 1854.
HUNGARY and its Revolutions; memoir of Kossuth. Lon., 1854.
1770 F.7 HUNT R. Synopsis of the Great Exhibition. Lon., 1851.
5910. E6. ...J.S. Chemical and Mineralogical relations of Metamorphic rocks. Mont. 1863,
6105. E7 ..R.H. Guide to Museum of Pract. Geology. Lon., 1859.
5910. E6. ...J.S. Some Points in American Geology. 1861
.... Supplement to Ure's Dictionary. N. Y., 1864.
.... Address to American Association 1871. Salem, 1871.
.... Elementary Physics. Lon., 1857.
.... Various pamphlets relating to Geology. 1863–71.
.... Poetry of Science. Lon., 1848.
HUNTER. History of India. Lon., 1864.
.... Guide from Niagara to Quebec. Mont., 1857.
.... Sacred Biography. 2 vols. Lon., 1784.
... " " 7 vols. Lon., 1792.
.... Anatomy of Human Gravid Uterus. London.
HUNTINGFORD. Intermediate state of the Soul. Lon., 1829.
HUNTINGTON. Christian living and believing.
6214. U2. ...J Essays on literature. Hartford, 1830.
.... (Mrs. Susan). Memoirs. Glas., 1832.
HURD. Sermons. 3 vols. Lon., 1777.
HURRION. Sermons; Knowledge of Christ Glorified. Glas., 1796.
.... Knowledge of Christ Glorified. Glas., 1776.

9061-2. A.A.4. Hume D. On Human Nature. (Green & Grose) 2 vols. Lon. 1875

9063-4. A.A.4 —— Essays Moral, Political and Literary. (Green & Grose). 2 vs. Lon. 1875

2900. K2. Hundeshagen C.B. Index Lectionum in Universitate Literarum Bernensi. Berne 1830.

3217. A.A.7. Hunter Jas. The Philosophy of Voice and Speech. Lon. 1859

5671. BB.3. — J.S. Canada. A Geographical, Agricultural, and Geological Sketch. Lond. 1865.

7760. BB.2. — (1) On the Constitution and equivalent volume of some mineral species. (2) On some reactions of the salts of Lime and Magnesia and on the formation of gypsums and Magnesian rocks. (3) On the theory of types in Chemistry. (4) On the Chemistry of the Earth. (5) Contributions to the Chemistry and Geological history of Bitumens and bituminous shales. (6) Contributions to Lithology. (7) On the Chemistry of Natural Waters. (8) Petroleum: its geological relations with special reference to its occurrence in Gaspe. (9) The Geognosy of the Appalachians and the origin of Crystalline rocks. (10) Review of Mr Barrande on the Primordial zone in N. America and the Taconic system of Dr Emmons.

7787. O/4. Hunter J. On the moods and tenses of the Greek and Latin Verb. Edin. 1823.

5178. H.10. Hurlbert J.B. Climates, productions, and resources of Canada. Mont. 1872.

3835. A.A.1 - Hutcheson's Bridge, Glasgow, laying the foundation stone of. (P.) Glas. 1829

9211. A.A.7. Huxley & Martin. Elementary Biology. Lon. 1875.
9687. a " T.H. Manual of anatomy of Invertebrates. N.Y. 1878.
9686. a " Manual of anatomy of Vertebrates. N.Y. 1878.
9800 - a " Physiography - - - - - - - - - - - - Lon., 1878.

7792. M6. Hydrostatics. Institutes of, with essay on Air-balloons. - - - - Lon. 1786

2126. I.4 Hymns in Muncey and English. Lor. 1874

4154. E6. India. Occasional Papers. I, III, II-V. Lon. 1858
4154. E6. —— Christian Association. do. II-V. Lon. 1858-60.
3123. S4. —— Papers on.
3123. S4. —— Selections from the Records of the Government. No. III. Calcutta, 1858.
4154. E.6 Indian Crisis. Special General Meeting of the Church Missionary Society at Exeter Hall. Lon. 1858

424. E6. Inglis D. "A Review" (A. F. Kemp's) reviewed. Hamilton 1867
3859. S10. —— W.M. Thanksgiving. The Volunteer's duty. Sermons. Kingston, 1863, 1864.
1083. S10 —— D. Righteousness exalteth a nation. Sermon. Hamilton 1866.

HURST. History of Rationalism. N.Y., 1866.
HUSBAND and Wife, Law concerning. Glas., 1856.
HUTCHESON. Brief exposition of Prophecies. Lon., 1654.
.... Guide to Book of Revelation. Alnwick, 1834.
.... System of Moral Philosophy. 2 vols. Lon., 1755.
.... On the Passions and Affections. Lon., 1730.
HUTCHINSON. Music of the Bible. Bost., 1864.
.... (Colonel). Memoirs, and siege of Latham House. Lon., 1854.
HUTCHISON. Nature and Genius of the Kingdom of Christ. Greenock, 1810.
HUTTON. Mathematical Tables. Lon., 1860.
... Mathematical Dictionary. 2 vols. Lon., 1815.
.... Course of Mathematics. (Rutherford). Lon., 1856.
HUXLEY. On the Origin of Species. N.Y., 1863.
.... Elementary Physiology. Lon., 1872.
.... Lay Sermons, Addresses and Reviews. Toronto, 1870.
HUYSHE. The Red River Expedition. Lon., 1871.
HYMNI Ecclesiæ. Lon., 1865.
HYMNS for Congregations in Church of Scotland. 2 vols. Mont., 1863.
.... for Church of England. Toronto, 1863.
ILLUSTRATED London News. 1845.
IMPRESSIONS of the West and South. Toronto, 1858.
IMRAY. The Steam Engine and its applications. Lon., 1857.
V8. INGE AND GILBERT. Outlines of English History. Lon., 1857. 4781
F.6 INDEX to first lines of Psalms, Pharaphrases and Hymns. Paisley, 1842. 1908
E.6 INDIAN MISSIONS. Papers on. 4154
INGLIS. Vindication of Faith. Edin., 1830.
INGOLDSBY LEGENDS. (Barham). 2 vols. N.Y., 1864.
INGRAM. Principles of Arithmetic. Edin., 1854.
INGULPH. Chronicle of Abbey of Croyland. Lon., 1854.
INNES. Description of the Muscles. Lon., 1815.
.... Law of Creeds in Scotland. Edin., 1867.

IMAGE EVALUATION
TEST TARGET (MT-3)

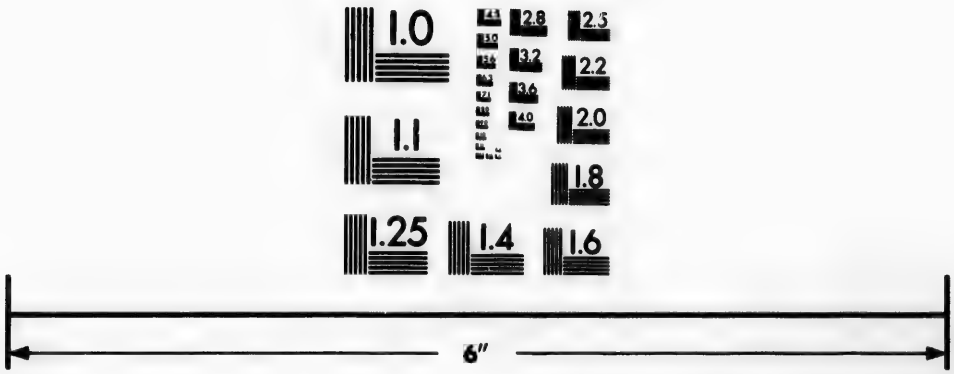

Photographic
Sciences
Corporation

23 WEST MAIN STREET
WEBSTER, N.Y. 14580
(716) 872-4503

2.8
2.5
3.2
3.6
2.2
2.0
1.8
1.6
1.1
1.0

INNES. History of Scotland, Civil and Ecclesiastical. Aberdeen, 1853.

INQUISITION. History of. (Stockdale). Lon., 1810.

.... and Jesuits, History of. (L.R.T.S.)

INSECTS. Natural History of. (F.L.) 2 vols. Lon., 1838.

INSTRUCTIONS of American S.S. Union to its Missionaries. Lon., 1848.

3776. R11. IRBY, AND MANGLES. Travels in Egypt, Nubia, &c. Lon., 1844.

IRENÆUS. Writings. (Roberts and Rambant). 2 vols. Edin., 1868.

.... Adversus Hereses. Paris, 1675.

IRISH BIBLE. (Bedel's). Lon., 1817.

4152. S10 IRVINE, J. Extended University Sessions, and Entrance Examinations. Edin., 1868.

IRVING. Discourses on Prophecy. Glas., 1828.

.... (Edward). Collected Writings. 5 vols. Lon., 1864.

.... Oracles of God; four Orations. Lon., 1824.

.... Lives of Scottish Poets. 2 vols. Edin., 1804.

.... Elements of Composition. Edin., 1833.

.... Lives of Eminent Scotchmen. Edin., 1851.

.... Life and Voyages of Columbus. Lon., 1860.

.... " " " Lon., 1859.

.... The Sketch Book. (F.L.) 2 vols. Lon., 1838.

.... " " Edinburgh.

.... History of New-York. (F.L.) Lon., 1838.

.... Salmagundi. (Knickerbocker). Lon., 1859.

.... Life of Goldsmith. Lon., 1859.

.... Bracebridge Hall, &c. Lon., 1859.

.... Tales of the Alhambra. Lon., 1859.

.... Voyages of Columbus and his Companions. (F.L.) Lon., 1838. Lon., 1850.

.... Conquest of Grenada and Spain. Lon., 1859.

.... Astoria Praries. Lon., 1859.

.... Mahomet and his Successors. Lon., 1859.

.... Captain Bonneville. Lon., 1859.

.... Conquest of Florida. Lon., 1859.

5759. BB.8. Inspired Psalmody.

1908. F6. Introductory ~~evidences on~~ Lessons on Christian evidences. Lon. 1866.

6131. N10. Irvine A.R. National Education as exhibited in Common Schools Canada. Edin. 1857.

4389-91. X.5. Jacobus M. W. Notes on the Gospels. 3 vols. Ny. 1856.

8152. W.20. James. Deflection of the Plumb-line at Arthur's seat and the mean specific gravity of the Earth. 1856.

8152. W.20 —— Figure, dimensions and mean specific gravity of the Earth from Ordnance Trigonometrical Survey. 1856.

4154. E6. —— J.A. God's voice from China to the British Churches. Lon. 1858.

1613. C.1. James Stewarde, kyng of Scotys. Cronycle of the dethe and false murdere of. From a M.S. written in 1840. Glas. 1818.

IRVING. Life of Washington. 4 vols. Lon., 1855.

Q1. ....E. Scripture Reading and Exposition. Lon., 1834. 5461

V10. ISOCRATES. Orationes duae, ad Demonicum et Nicoclem. Edin., 1767. 997.

ITALIAN Testament. Shacklewell, 1813.

Z6. ITALIE Ancienne. Annales. par M.M. Duruy, Filon, Lacroix et Yanovski. Paris, 1850. 2960.

IVES. Trials of a mind in progress to Catholicism. Lon., 1854.

Z6. JACK. Commemorative Oration, King's College. Fredericton, 1857. 2048

JACKSON. Divine Essence and Attribute. Lon., 1628.

0/4. ..Jc. Christian liberty. 1860. Danville, 2513

.... Expository Discourses. Lon., 1839.

.... Papier Machè Ornaments. London.

8/0 ...J. Drawing as a Means of Education. Glas. 1856. 4152.

JACOB. Ecclesiastical Polity of N. Testament. Lon., 1871.

JAHN. Bible Archæology. (Upham). N.Y., 1849.

.... History of Hebrew Commonwealth. 2 vols. Lon., 1829.

JAMES. Pastoral Addresses. Edin., 1843.

.... " " (L.R.T.S.)

.... The Anxious Enquirer. (L.R.T.S.)

.... Church in Earnest. Lon., 1848.

.... An Earnest Ministry. Edin., 1848. Lon., 1848.

.... Christian Progress. (L.R.T.S.)

.... Sermons. Lon., 1860.

.... Life of Richard, Cœur de Lion. 2 vols. Lon., 1854.

JAMESON. Nazianzeni, or Hierarchy disproved. Glas., 1697.

.... Characters of Minerals.. Edin., 1817.

JAMIESON. Vindication of doctrine of Scripture. 2 vols. Edin., 1794.

.... The Inspiration of Scripture. Edin., 1873.

.... Sacred History. 2 vols. Edin., 1802.

.... Primitive Christians. Edin., 1841.

.... Hermes Scythicus. Edin., 1814.

.... Dictionary of the Scottish Language. Edin., 1818.

JAMIESON. Grammar of Rhetoric. New Haven, 1844.
.... " of Logic and Intellectual Philosophy.
JANUS, or the Edinburgh Literary Almanac. Edin., 1862.
JARDINE. Bees. (Naturalist's Library.) Edin., 1841.
.... Practical Geometry. Lon., 1854.
5759. BB.8. .... The Brahmo Somaj.
.... Elements of Pyscology of Cognition. Lon., 1874.
JARVIS. Chronological introduction to Church History. Lon., 1844.
.... Reply to Milner. N.Y., 1847.
JAY. Short Discourses, 4th vol. Bath, 1817.
.... Morning and Evening Exercises. 2 vols. Lon., 1842.
JEFFREY. Essays. N.Y. 1864.
2513. O/4 JEFFREYS. An Affectionate Appeal to all who love the Lord Jesus. Charlotte-Town, 1861.
JELF. Greek Grammar. 2 vols. Oxf., 1861.
JENK. Prayers. Lon., 1796.
3972. B1. JENKINS, J. Plain thoughts on the present awakening. Philadelphia.
2126. O6. .... " Canada's thanksgiving. Mont., 1865.
.... Cultivation of Religion in families. Mont., 1873.
.... Sermons. Lon., 1866.
.... Ginx's Baby. Lon., 1871.
5679. BB.2 .... State Emigration. The Lon., 1869. (Paper tab opp.)
.... Lord Bantam. Mont., 1872.
5200. BB.1 .... The Colonial Question: Mont., 1871.
JENKYN. Extent of the Atonement. Bost., 1835.
JENNINGS. Jewish Antiquities. Edin., 1808.
.... " " 2 vols. Lon., 1766.
.... Nature and Origin of evil. Lon., 1758.
.... Say No. Toronto, 1865.
5200. BB.1 .... Reason or Revelation. Toronto, 1852.
JEREMIE. History of 2nd and 3rd Centuries. Lon., 1852.
5464. Q1 JERRAM, C. Secession from the Church of England. Lon., 1836.
JERUSALEM. History of. (L.R.T.S.)
JEWEL. Against Anti-Christ. Dublin., 1830.

1554. A.1. Janeway J. The death-bed of a Christian. Edin. 1785.

9594. BB1. Jardine R. What to believe: Letters to English speaking natives of India. Calcutta 1876

9750-1. BB.4. Jebb R.C. Attic Orators from Antiphon to Isaeus - 2nd. Lon, 1876

9244. K.12. Jenkin F. Electricity and Magnetism. Lon. 1874

5671. BB.3. Jenkins J. The duty of providing for the support of Ordinances. Mont. 1869.
5679. BB.2. —— 3. The legal aspects of sanitary reform. Lon. 1867.
5679. BB.2 —— -. State Emigration. An Essay (v.p.96) Lon. 1869.

5671. BB.8. Jennings J. Sermon on the death of Margaret Macdonald. Tor. 1868.

504. U7. Jenyns S. View of the internal evidence of the Christian Religion. Edin. 1823

9207. A.A.11. Jevons W.S. The Theory of Political Economy. Lon. 1871

5767. BB.2. Johnston J. Lashed to the Wigen or a night off the Cape Giles and Janey: a Canadian Tale. } Mont. 1867.

5759. BB.8. Johnston W. Hunter in Superior Court, Montreal. Plaintiff's Factum. Mont. 1874
6132. N10. ——— J. A word on the Church question. 2 copies. Glas. 1843.

806. P4. Johnstone I. Truth and fulness. Sermon. Edin. 1754

JEWEL. Defence of Apology of Ch. of England. 1567.
JEWISH BIBLE, translated by Benische. 3 vols. Lon., 1852.
.... Nation, Manners and Customs. Lon., 1848.
JEWS' letters to Voltaire (Lefanu). Phil., 1848.
JOHN DE JOINVILLE. Crusade of St. Louis. Lon., 1848.
JOHNSON. (Samuel.) Works. 12 vols. Bost., 1809.
.... Rasselas; a tale. Lon., 1825.
.... Tour through the Hebrides. Edinburgh.
I2. .... Journey to the Western Islands, with critical Remarks Glas., 1817. - - - - - 6700
VB. ... J. A. Sunday School Manual. Brooklyn, 1860. . . . . 6216.
.... & ERRINGTON. The Grape Vine. 2 vols. Lon., 1847.
F7. JOHNSTON, J. A. Agricultural Chemistry and Geology. A catechism. 1776. Edin., 1844.
.... Chemistry of Common life. 2 vols. N.Y., 1857.
.... Physical Atlas. Lon., 1850.
.... Religious destitution in Glasgow.
O/4. JOHNSTONE, J. Church Union Considered, and Victoria case discussed. Edin., 1860. - - - - - - 2513
JONES. Biblical Encyclopædia. Lon., 1824.
.... On the Trinity. Lon., 1824.
.... Defence of Christianity. 2 vols. Lon., 1836.
.... Ecclesiastical researches. 2 vols. Lon., 1812.
.... On the Canon of New Testament. 3 vols. Oxf., 1827.
.... Life of Lady Glenorchy. Edin., 1824.
.... Memoir of Mrs. Sarah L. Taylor. Glas., 1839.
.... Poetical Works. 2 vols. Lon., 1810.
.... Palæozoic bivalve Entomostraca of Canada.
AA.10 .... Anecdotes and Letters of General R. E. Lee. 2625 N.Y., 1875.
.... & SIEVEKING. Pathological Anatomy. Phil., 1854.
.... (Kakewaquanaby) Life and Journals. Toronto, 1860.
.... (Kakewaquanaby) The Ojebway Indians. London.
JONSON. (Ben.) Works. Bost., 1858.
JORDAN, Dead Sea and Idumea. (L.R.T.S.)

JORTIN. Sermons. 2 vols. Lon., 1825.
.... Remarks on Spenser's poems. Lon., 1734.
JOSEPHUS. Works. (Whiston). Lon., 1737. Edin., 1840. Cincinnati, 1852.
.... Works. 4 vols. Lon., 1825.
JOSSELYN. New England's rarities discovered. Lon., 1672.
Y.9. JOURNAL of Sacred Literature, and Biblical Record. (Burgess Ed.) ~~1851-7~~ Nos. 1-21, ~~[illegible]~~ Ap. 1855-Oct. 1857. Lon.
... of Board of Arts and Manufactures U. Canada. 7 vols, Toronto, 1861-8.
.... of Isaac Senter in an expedition against Quebec in 1775. Phil., 1846.
7411-2, 8084-5, 9522-4. Z.7. .... of Science, Quarterly. 7 vols. Lon., 1864-70.
.... of Education for Upper Canada. 1848 et seq.
.... " " " Lower " 1857-63.
.... of Speculative Philosophy. St. Louis. 1867 et seq.
JOYCE. Key to Arithmetic. Lon., 1828.
.... Irish names of places. Dub., 1870.
JUDD. Review of "Stuart on Baptism". N.Y., 1836.
JUIGNE. Treatise on the French tongue. Lon., 1804.
JUNIUS. Letters. Lon., 1775.
.... " 2 vols. Lon., 1797.
.... " (Wade). 2 vols. Lon., 1850.
.... " with facsimiles. (Woodfall.) N. Y., 1848.
JURIST. Lower Canada. 7 vols. Montreal.
7266. 6/4. Jus Divinum of Presbyterie. 1655.
JUSTIN Martyr and Athenagoras. (Clarke). Edin., 1867.
JUSTINUS. De Historiis Philippicis et totius mundi Origionibus. Lon., 1730.
.... De Historiis Philippicis et totius mundi Origionibus. 3 vols. Leipsic, 1827.
.... Historiae Philippicæ. Leghorn, 1719.
JUVENAL. Satiræ. (Ruperti). Leipsic, 1801.
.... " " 2 vols. Leipsic, 1820.
.... " (Leverett). Bost., 1850.
.... Fifth Satire, Translated. (Chapman).

840.

872.
Burgess Ed.)
7. Lon.
da.

bec

70.
q.

et seq.

7.

Y.9. Journal of Sacred Literature. (Kitto-Burgess). Nos. 1-4, 10-14. Oct.'51-Jul.'54. Lon.

4937-8. I/4. The Juvenile Presbyterian. 5 vols. in 2. Mont. 1856-60

9046. BB.4. Kant. Philosophy by D. Caird. Glasgow. 1877.

9598. I 14. Keil J. Elements of plane and spherical Trigonometry. (Cuzco). M.S. 1728.

9713-4.	cc.3	Keil & Delitzsch.	Commentary on the Minor Prophets. 2 vols.	Edin.	1878
9715	cc.3	Keil C.F.	Commentary on Chronicles	Edin	1878
9716	"	"	" " Kings	"	1877
9717	"	"	" " Ezra, Nehemiah, Esther	"	1873
9718	"	"	" Daniel	"	1877
9719-20	"	"	" Jeremiah 2 vols.	"	1873
9721-2	cc.4	"	" Ezekiel 2 vols.	"	1876
9723-4	"	"	Introduction to Old Testament 2 vol.	"	1871

KAMES. Criticism. N.Y., 1829.
.... " 2 vols. Edin., 1807.
KANE. Grinnell Expedition. N.Y., 1854.
.... Arctic Expedition. 2 vols. Phil., 1856.
.... Elements of Chemistry. N.Y., 1851.
KANT. Critique of Pure Reason. Lon., 1855.
.... " " (Fischer). Lon., 1866.
.... Sämmtliche Werke. 5 vols. Leipsic, 1867.
.... Metaphysic of Ethics. Edin., 1871.
.... " " 2 vols. Edin., 1871.
.... Critical Philosophy for English Readers. (Mahaffy). 4 parts. Lon., 1872.
KAVANAGH. Rach l Gray; a tale. Lon., 1856.
KAY SHUTTLEWORTH. Principles of Modern Chemistry. Lon., 1868.
KEACH. Exposition of the Parables. Lon., 1701.
KEATS. Poetical Works. Bost. 1863.
KEBLE. Memoir of. (Coleridge.) 2 vols. Oxf., 1869.
.... The Christian year. Lon., 1873.
KEEFER. Montreal and the Ottawa. Mont., 1854.
KEELE. The Provincial Justice. Toronto, 1845.
R11. KEEN of the South of Ireland. (Croker). Lon., 1844. 3887
Q1. KEENE(w). Kingdom of Christ, and Christ the King. Bath, 1834. 5459
Q1. .... " A letter on the Gift of the Holy Ghost. 1834. Melksham 5464.
KEETLE. Collegiate French Course. N.Y., 1857.
KEIGHTLEY. Mythology. N.Y., 1850.
KEIL. Introductio ad Astronomiam. Oxf., 1718.
.... Veram Physicam. Canterbury, 1730.
.... Introduction to Natural Theology. Lon., 1758.
.... & BERTHEAU. Commentary on Kings and Chron. 2 vols. Edin., 1857.
.... & DELITZSCH. Commentary on the Pentateuch. 3 vols. Edin., 1866.
.... & DELITZSCH. Commentary on Joshua, Judges, Ruth. Edin., 1865.
.... & DELITZSCH. Commentary on Samuel. Edin., 1866.
BB.3 .... Commentary on the Minor Prophets. 2 vols. Edin. 1874 9228-9.

1728.
1878
1878
1877
1873
1877
1873
1876
1871

KEITH. On Prophecy (L.R.T.S.)
.... Isaiah as it is. Edin., 1850.
.... History of Church and State in Scotland. 3 vols. Edin., 1850.
.... Practical Arithmetician. Lon., 1829.
.... On the use of the Globes. Lon., 1818.
KELLAND. Theory of Heat. Camb., 1837.
.... Elements of Algebra. Edin., 1839.
KELLEY. Elements of Book-Keeping. Lon., 1815.
KELLY. History of Russia. 2 vols. Lon., 1854.
5462 . Q1 ... f. Hindrances of Civil Establishment to Pure Religion. Liverpool, 1840.
424.B6. KEMPAF. Review of the State and progress of Canada Presbyterian Church. Sarnia, 1867.
.... Digest of Minutes of the Presbyterian Church in Canada. Mont., 1861.
.... Differences between Scripture and Calvanism. Lon., 1843.
1083. B10 .. A5. Beneficial Influence of a Well-regulated Nationality. Mont., 1857.
KENNEDY. The Divine Life. (L.R.T.S.)
.... Works and Conflict. (L.R.T.S.)
F6. .... Science and Scripture. ~~Edinburgh~~. Glas. 1848
.... Harmonies of Nature and Revelation. Edin., 1846.
.... Greek Grammar. Athens, 1830.
4689. N10 .... & LECKIE. Discussions on National Establishments of Christianity. Paisley, 1839.
KENRICK. Ancient Egypt. 2 vols. N.Y., 1852.
KENSINGTON Museum Catalogue. Education Division. Lon., 1858.
4094. AA. 4. KEY. Origin and development of Language. Lon. 1874
KEY to Critical Reading of the Gospels. Glas., 1821.
KIDD. On the Physical Condition of Man (Br. Treatise). Lon., 1837.
.... On the Physical Condition of Man. Phil., 1835.
.... Sermons. 2 vols. Lon., 1815.
KIDDER. On the Messias. Lon., 1726.

4521. X.5. Keith Alex. The Harmony of Prophecy. Ny. 1851

424. E6. Kemp A.F. Reply to the "Review reviewed" of Rev. D. Inglis. Sarnia 1867.

4760. R/4. Kay to the Book of Psalms. . . . . Glas. 1785.

9892 BB.11. Killen W. D. The Ancient Church, its doctrines, history &c. Lon., 1861

5767. BB.2. Kingston Hospital. Rules and Regulations. - - Kingston 1857.
5767. BB.2 — Common Schools. Report of Trustees. " "

5755. J.4. Kirkwood A. The union question; its status quo. Glas. 1860.

9639. BB.1. Kirwan. Letters to Right Rev. John Hughes. - - N.Y. 1855.

KIEPER. Atlas Von Hellas. Berlin, 1846.
KINCAID. Geography. 2 vols. Edin., 1790.
KING. Constitution, &c., of the Primitive Church. Lon., 1713.
O/4. BB.1 .... Opening Addresses of the Evangelical Alliance at Liverpool 1858. Lon., 1858. 2 copies. 4956 2513
.... Origin of Evil. Lon., 1732.
.... Geology and Religion. Edin., 1856.
C.9 .... Lectures on Church Extension. Glas., 1838. Ex repl. Dr Chalmers on Church Extension 4553
.... The Ruling Eldership. Edin., 1846.
.... State of Protestants in Ireland.
Q1: C.9. .... Explanation and defence of Voluntary Church Principles. Liverpool, 1839. 5462; 4553
.... Life of Locke. Lon., 1858.
.... History of the Apostles Creed. Lon., 1719.
Q1. KINGDOM of Heaven, The. Lon., 1833. 5459
KINGLAKE. Crimea. 2 vols. N.Y., 1864.
KINGS of Judah and Israel. Lon., 1837.
KINGSFORD. The Canadian Canals. Toronto, 1865.
KINGSLEY. Village Sermons. Lon., 1858.
.... Glaucus or the wonders of the Shore. Bost., 1855.
.... At last; a Christmas in the West Indies. N.Y., 1871.
KINGSTON. Rob Nixon, the old white trapper. London.
KINGSTON GAZETTE. 1818.
BB.2. .... History of. (Draper). Kingston, 1862. 5767.
KINLOCK. Circle of Christian Doctrine. Edin., 1865.
KIP. The Catacombs of Rome. Redfield, 1854.
KIPPIS. Biographia Britannica. 5 vols. Lon., 1778.
KIRBY. History of Animals. (Br. Treat.) 2 vols. Lon., 1835.
.... & SPENCE. Entomology. Lon., 1857.
KIRKE. Physiology. Phil., 1859.
KIRKTON. History of the Ch. of Scot. from Restoration to 1678. Edin., 1817.
KITTO. Court and People of Persia. (L.R.T.S.)
... Cyclopœdia of Biblical Literature. 2 vols. Lon., 1829.

KITTO. Cyclopædia of Biblical Literature. (Alexander). 3 vols. Edin., 1869.

KLAUER. German Exercises. Leipsic, 1841.

KLINESMITH. Records of Moravian Church. Irvine, 1831.

KLOPSTOCK. The Messiah. London.

KNAPP. Chemical Technology. 2 vols. Phil., 1848.

KNAPPIUS. Student's Greek Testament. N.Y., 1845.

KNAPSACK The; Fugitive poems by a Soldier. Kingston, 1853.

KNIGHT. English Cyclopædia. 12 vols. 1866.

KNOX. Life of. (Dr. McCrie). Edin., 1839.

.... Book of Common Order. (Cumming). Lon., 1840.

.... Works. 2 vols. Edin., 1846.

.... " 6 vols. Edin., 1846–64.

.... " (L.R.T.S.)

.... Select practical Writings. Edin., 1845.

1311. A. 2 ; 4548-9. 8.8. .... Essays, Moral and Literary. 2 vols. Lon., 1787.

.... On Education. 2 vols. Lon., 1795.

.... Manual of Human Anatomy. Lon., 1853.

KONIG. Icones fossilium Sectiles.

KOSSUTH. Memoirs of. *See* Hungary.

KOTZEBUE. Plays, translated. 7 vols. Newark, 1801.

KRUMMACHER. Elijah the Tishbite.

.... Elisha. Cheltenham, 1838.

KUINOEL. Commentarius in Novi Testamenti. 2 vols. Leipsic, 1823.

KURTZ. Sacred History. Phil., 1835.

.... History of the Christian Church. Phil., 1860.

.... " " " Old Covenant. 3 vols. Edin., 1859.

LACAILLE. Traite d'Optique. Paris, 1802.

LACKINGTON. Confessions. N.Y., 1808.

LA COMBE. Dictionaire et Grammaire de la Lange des Cris. Mont., 1874.

LA CROIX. Traite elementaire de Calcul. Paris., 1802.

LACTANTIUS. Works. (Fletcher). 2 vols. Edin., 1871.

LADD. On the Congress of Nations. Bost., 1848.

LAENNEC. Traite de l'Auscultation. 2 vols. Paris, 1826.

9760. 33.4. Kohrausch F. Physical Measurement - - - - - - - - Lon., 1873.

5691. B1. Königliche Museen. Verzeichniss der antiken Bildhauerwerke. Berlin 1857

9757-9 38.5. Kuenen A. The Religion of Israel - 3 vols. - - - - - Lon., 1874.

5801. BB.2. Lacroix H. The present and future of Canada. Mont. 1867.

9959. d. Laidlaw J.R. Our Religion as it was & as it is. Toronto. 1859.

Laing and Gregg. Marriage with a deceased wife's sister. Tor. 1868
Laing J. Catechism for infants - - London. 1875
——— The second Coming of the Lord. - - Tor. 1877

5179. BB.8. Landor H. Fearful Condition of the diocese of Huron. Han. 1866

9223-4. BB.3. Lange J.P. Commentary on St. John's Gospel. (Schaff)
9221-2. BB.3 ——— Gosterzee's Commentary on Luke. 2 vols. 2d. Edin. 1872
9832. CC.2 ——— F.A. History of Materialism. vol. I. Lon. 1877. Edin. 1876

4600. X.5. Langton Stephen. Life of by C.E. Maurice. Lon. 1872
2458. B10. ——— and Wilson. University Question. Statements. Tor. 1860

La Grange. Mechanique Analytique. 2 vols. Paris, 1811.
Laing. Voyages to Spitzbergen. Lon., 1815.
.... Catechism on history of the Church of Scotland. Edin., 1842.
La Martine. Restoration of the French Monarchy. 4 vols. Lon., 1854.
.... History of the Girondists. 3 vols. Lon., 1856.
.... History of the French Revolution. Lon., 1865.
Lamb. Works. 5 vols. N.Y., 1861.
Lampe. Dissertationes Theologicae. 2 vols. Amst., 1737.
.... In Joannem. 3 vols. Amst., 1724.
Lancaster. Harmony of Law and Gospel in regard to a future State. Oxon, 1825.
.... On Education. Lon., 1805.
Lander. Travels in Africa. (F.L.) Vol. II. Lon., 1838.
Landon. Poetical Works. Phil., 1859.
Lang. Religion and Education in America. Lon., 1840.
Lange. Commentary on St. Matthew. 2 vols. Edin., 1861.
.... " " Acts of the Apostles. 2 vols. Edin., 1865.
.... Life of the Lord Jesus Christ. 6 vols. Edin., 1864.
Langhorne. Plutarch's lives. 2 vols. Lon., 1859.
.... Sermons. 2 vols. Lon., 1766.
Lanquette. Chronicles. 1558.
Lansbergius. Opera. Zealand, 1663.
Lanzi. History of Painting. 3 vols. Lon., 1853.
Lapanian Testament.
La Place. Exposition du Systeme du Monde. Paris, 1799.
.... " " 2 vols. Paris.
.... System of the world. (Harte). 2 vols. Dub., 1830.
La Placete. De Romana Ecclesia. Amst., 1696.
Lardner. Theological Works. 10 vols. Lon., 1835.
E6 .... Vindication of three of Christ's Miracles. Lon., 1731. — — — — — 3907
.... Steam Engine. Lon., 1836.

LARDNER. Cabinet Cyclopœdia. 6 vols.

Contents:—

Arithmetic—Arts of the Greeks and Romans—Eminent British Lawyers—Eminent British Statesmen—Mechanics—Hydrostatics and Pneumatics.

.... & DUNKIN. Astronomy. Lon., 1860.

LAS CASES. Memoirs of Napoleon. 4 vols. N.Y., 1855.

LATHAM. Native races of Russia. Lon., 1854.

.... English Language. Lon., 1850.

.... Handbook of English Language. N.Y., 1856.

.... Ethnology of British Colonies. Lon., 1851.

.... Varieties of the Human Race. (Orr's Circ.)

LATIMER. Sermons. 2 vols. Lon., 1824.

.... Sermons and Letters. London.

LATIN BIBLE. *See* Bible.

.... Dilectus of Edinburgh Academy. Edin., 1857.

.... Grammar. (Eton). Lon., 1807.

.... TESTAMENT. *See* Bible.

LA TROBE. Music of the Church. Lon., 1831.

LATTER struggles in the Journey of life. Edin., 1833.

LAUDER. Institution of Bishops examined. Lon., 1711.

LAUDERDALE. (Earl). Nature and Origin of Public Wealth. Edin., 1804.

LAURIE. On the philosophy of Ethics. Edin., 1866.

.... Primary instruction. Edin., 1867.

2121. 0/4 .... Abridgments of Minutes of Council on Education. Edinburgh.

.... Dr. Grant and the Mountain Nestorians. Bost., 1853.

LAVATER. On Physiognomy. (Hunter). 5 vols. Lon., 1810.

... & Boos. Lives of. (L.R.T.S.)

5986. C/2 LAVOISIER. On Atmospheric Air. (Henry) Warrington, 1783.

LAW. Theory of Religion. Lon., 1820.

.... Serious Call. Glas., 1838. Lon., 1820.

.... Spirit of Prayer. Lon., 1750.

.... (Wm.) Memorial of. Lon., 1854.

LAW of Attorneys and Solicitors. Dub., 1791.

.... of Landlord, Tenant and Lodgers. Lon., 1810.

F6 ... of husband and wife. Glas. 1856

F6 ... and Construction of wills, settlements, and Executries in Scotland. Glas. 1858.

mi.
n—

55.

3.

7.

1.

n.

0.

.

nd

4875. B6. Lawson G. Papers read to the Botanical Society of Edinburgh. Edin. 1858.
4875. B6. ——— – Structure and development of Botrydium granulatum. Edin. 1860

9664-6. Layamon's Brut, or Chronicles of Britain, by Sir F. Madden 3 vols. Lon. 1847

9649-52. BB.9. Leake W. M. Travels in Greece. 4 vols. Lon. 1835
9653-4 BB.9 " " Topography of Athens and the Demi. 2 vols. Lon. 1841.

9674-5 CC.2. Lecky W. E. H. History of England in 18th Century. 2 vols. N.Y. 1878.

LAW and Equity. Savoy, 1733.
.... of wills, settlements and executions in Scotland. Glas., 1858.
LAWS of Lower Canada.
.... of Upper Canada.
LAWSON. On Ruth. Albany, 1816.
LAWRENCE. Lectures on Physiology. Lon., 1848.
.... Roman Catholic Church in Scotland. Edin., 1836.
.... Botanical Papers. Edin., 1858.
LAYARD. Nineveh, (unabridged). N.Y., 1853.
.... " (abridged). Lon., 1852.
.... Second visit to Babylon and Nineveh. Lon., 1853.
E6. LEACH. A great work left undone: the desideratum in systems of education. Mont., 1864. - 2048
LE BAS. On Miracles. Lon., 1828.
LE BLANC. Theses Theologicae. Lon., 1675.
LE CAMUS. Principles of French Grammar. Lon., 1801.
LECKIE. Scripture references. Glas., 1838.
LECKY. History of Rationalism in Europe. 2 vols. N.Y., 1866.
LE CONTE. Coleoptera of North America. Washington, 1862.
Q1. LECTURES to Mechanics. Lon., 1837. - 5463.
.... on evidences of Revealed Religion. Glas., 1839.
.... on Logic and Belleslettres. (Synopsis). Glas., 1820.
.... on Church establishment Controversy. Glasgow.
.... on Popery, delivered at Glasgow, 1836.
.... on the Headship of Christ. Glas., 1840.
.... on the Jews. Glas., 1839.
.... on the revival of Religion. Glas., 1840.
.... on Protestantism contrasted with Popery. Glas., 1837.
.... on the Lord's Prayer.
Q1. .... on Rule of Faith and Church authority. - 5461
.... to young men. 4 vols. Lon., 1857.
Q1. .... " " Lon. 1837-8 - 5460
.... and Addresses by Professors of Queen's University.
LEE. Hebrew Grammar. Lon., 1832.

LEE. Thesis of Erastus touching excommunication. Edin., 1844.
.... Inspiration of Scripture. Dub., 1864.
.... Pastoral Addresses. Edin., 1864.
.... (Gen. R. E.) Reminiscences, &c. (Jones). N.Y., 1875.
LEECHMAN. Sermons. 2 vols. Lon., 1789.
LEGENDRE. Geometry and Trigonometry. N.Y., 1830.
.... Geometry and Diagrams. Paris, 1809.
3529. R11 LEGGE, C. Glance at the Victoria Bridge and the men who built it. Mont., 1860.
5177. BB.2 .... Report on Northern Colonization Railway. St. Lin to Montreal. Mont., 1874.
3478. E10. .... Report on Hydraulic docks, Montreal. Mont., 1861.
5178. H.10. .... Report on water-power of Richelieu River at Chambly. Mont., 1872.
5177. BB.2. .... Report on proposed bridge from Coteau to Valleyfield, and rail connection of Ottawa Valley with New England States. Mont., 1873.
5177. BB.2 .... on Montreal ~~and Ottawa junction~~ Northern Colonization Railway.
5178. H.10 .... Mont., 1872. Norhelaga & St. Jerome Branch. Mont. 1869.
5177. BB.2 .... Patentee's Manual. Mont., 1870.
LEIBNITZ. Essais de Theodicéé. Amst., 1714.
.... Opera Philosophica. Berlin, 1840.
LEIFCHILD. Higher Ministry of Nature. Lon., 1872.
LEIGH. Critica Sacra. Lon., 1650.
LEIGHTON. Whole works. Edin., 1840.
.... Commentary on 1st. Epistle of Peter. 2 vols. (L.E.T.S.)
LEITCH, W. Introductory Address. Mont., 1860.
4875. E6. .... The Snow storm; a tract. Mont., 1862.
.... God's glory in the heavens. Lon., 1862.
6131 N10 .... Scottish Education Question. Edin., 1856.
5785. E.14. .... Capitation grants.
... Analysis of Shorter Cathecism. Glas., 1838.
.... History of Scotland Civil and Ecclesiastical. Glas., 1841.
LELAND. Deistical writers. Lon., 1837.
2513.0/4. .... Evidences of revealed Religion and nature. Phil., 1820.

9230-1. BB.3. Lee J. History of the Church of Scotland. 2 vols. Edin. 1860.
2442. E6. — R. Reform not innovation. Sermon of - - - Edin.
6132. N10 — - The Quaich. Note Bishop Berkeley. - - Glas.

9641. BB.1. Leechman J. Logic. - - - - Glas. 1845

5177. BB.2. Legge C. Report on various routes for connecting Long Point and the town of Picton with the Grand Trunk Railway. Montr. 1872
5177. BB.2 —— Report of Exploration from Deep River to the Georgian Bay. - - - - Montr. 1874
5178. H.10 —— Survey of the Montreal and Ottawa City Junction Railway. " 1871.

5067. J4. Leishman Thos. May the Kirk keep Peache and Gale? Edin. 1875.

7483. C 4. Leitch W. The Missionary's warrant. Edin. 1845.

6063.D5. Letter. Examination of the position of Rev. W. Scott and Rev. R. Wilson. By a Moderate Calvinist. Edin. 1846.
4154.B6. Letter to the clergy of the Church of Scotland on India Missions. By a Minister's Son. Edin. 1859.
5178.H.10. Letter to the Earl of Elgin on the Question "Did the Ministry intend to pay Rebels?" By a Canadian Loyalist. Mont. 1849.
5844.T.4. Letters from Fettercairn — — — Mont. 1857.
6191.N10. —— to Rev. Dr. McLeod on destitution in the Highlands. Glas. 1847.
3123.S4. —— of Indophilus to The Times, — — Lon. 1856.

Le Roux E. Hints on Mining Affairs. Lon. O. 1877.

9176-7. A.A.9. Lewes G.H. Problems of Life and Mind. 2 vols. Lon. 1874.
9811 BB.4 —— The Physical basis of Mind. Lon. 1877.

2861.M.7. Lexicon. Arabico-Latinum in usum Tironum excerptum. Halle-Sax. 1837.

LELAND. Answer to Moral Philosophers. Lon., 1739.
LENNIE. English Grammar. Edin., 1850.
LE PAGE. Poetical Works. Charlotte-Town, 1860.
LESLIE. Short and easy method with Deists. Edin., 1828.
V8. .... " " " " Glas., 1829. 926
.... Inquiry into the nature of heat. Lon., 1804.
.... Heat and Moisture. Edin., 1813.
.... Elements of Geometry. Edin., 1809.
.... Geometrical Analysis. Edin., 1820.
.... Geometry and Trigonometry. Edin., 1820.
.... Philosophy of Arithmetic. Edin., 1820.
.... Theological Works. 2 vols. Lon., 1721.
LESSING. Werke. 5 vols. Leipsic, 1841.
LETTERS of the Martyrs. (Black letter.)
.... on the evidence of Religion. Lon., 1804.
T10 .... to Rev. E. Bickersteth on recent attacks on the Lon. Relig. Tract Soc. Lon., 1842. 5773
.... on Hume's History of England. Lon., 1804.
.... of Veritas, on Sir. G. Prevost's Administration. Mont., 1815.
.... on Hervey's Theron and Aspasio.
.... to David Hume from eminent persons. Lon. 1849.
.... to Voltaire, from Jews. Phil., 1848.
LETTISH Testament. Lon., 1816,
LEUSDEN. Philologus Hebraeus. Utrecht, 1672.
.... Psalms, Hebrew and English. Utrecht, 1688.
LEVITICUS, Notes on Book of. Lon., 1860.
LEWES. History of Philosophy. 2 vols. Lon., 1845.
.... Studies in Animal life. N.Y., 1860.
.... Kant's Philosophy of the Sciences. Lon., 1853.
LEWIS. Antiquities of the Hebrew Republic. 4 vols. Lon., 1724.
.... Youth's guard against crime. Kingston, 1844.
LEXICON. Arabico-Latinum. (Freytag) 4 vols. ~~Bon.~~, 1830 Halle - Sax.
LIAIS. Climats Geologie faune et Geographie Botanique der Brazil. Paris, 1872.
LIANCOURT. Travels in United States and Canada. 2 vols. Lon., 1799.

LIBELLUS pro usu vicariorum Mogente in Coene Domini et die Parascenes. 1583.

LIBEROTTI Impronte. (Plaster Medallions). 25 nos.

LIDDELL. History of Rome. N.Y., 1858.

.... & SCOTT. Greek-English Lexicon. Oxon, 1849.

.... & BAYNE. Discussions on Disruption in the Presbyterian Church, Canada. Galt, 1845.

LIDDON. Divinity of Jesus Christ. Lon., 1868.

.... Some elements of Religion. Lon., 1872.

LIEBIG. Letters on Chemistry. Lon., 1859.

.... Agricultural and Physiological Chemistry. Lon., 1843.

LIGHT and Darkness. Lon., 1848.

LIGHTFOOT. St. Paul's Epistle to the Galatians. Camb., 1865.

LILLIE. Canada, Physical, Economical and Social. Toronto, 1855.

LILLY. Astrology, by Żadkieł. Lon., 1860.

LIMBORCHUS. Theologia Christiana. Amst., 1730.

LIME Street Lectures. Glas., 1791.

LINDLEY. Vegetable Kingdom. Lon., 1853.

1905 . F6 LINDSAY, (Rev. W.) Memoir of. Glas., 1844.

.... Life and times of William Lyon McKenzie. Toronto, 1862.

5843 . BB.5. .... The Flora of Iceland. Edin., 1861.

LINGARD. History of England. 13 vols. Bost., 1853.

LINNÆUS AND JUSSIEU, or Rise of Botany. Lon., 1844.

LINWOOD. Lexicon to Æschylus. Lon., 1847.

LIPPINCOTT. Pronouncing Gazetteer. Phil., 1864.

LISTON. Niagara Falls; a poem. Toronto, 1843.

... & MUTTER. Operations of Surgery. Phil., 1846.

5763. F.7. LITERARY MISCELLANY. The Poets. Stourport, 1812.

LITTRÉ. Histoire de la langue Francaise. 2 vols. Paris, 1869.

LITURGIES, Origin and use of.

.... of 1549 and 1662. (Shipley). Lon., 1866.

.... of the Ante-Nicene period. Edin., 1872.

LIVES of Missionaries to North America. London.

5671. BB.2 Liddell and Bayne. Discussion at Galt on the disruption in the Presbyterian Church. Galt. 1845.

4205-6. AA.6. Liechtenstein (Princess Marie). Holland House. 2 vols. Lon. 1874
9227. AA.3. Lightfoot J.B. St. Paul's epistles to the Colossians & to Philemon. Lon. 1876
9689. BB.4 " " " " Philippians Lon. 1878.
9957. CC.2 " Revision of the New Testament. N.Y. 1873.

9642. BB.4. Lindsay C. An investigation of the unsettled Boundaries of Ontario. Tor. 1873
9658. BB.2. ——— Rome in Canada, the Ultramontane struggle. Toronto, 1879.

9581-4. V.14. Littré E. Dictionnaire de la Langue Française. 4 vols. Paris 1868-

5462. Q.1. Liverpool Young Men's Voluntary Church Association. Speeches. Liverpool 1839.

4258. AA.6. Livingstone D. Last Journals. Cont^d by Waller. Wy. 1875

5684. V11. Locke J. A Treatise of Miracles. . . . Glas. 1743

4680. N10. Lockhart J. A plea for purity in the Sabbath School system. Newcastle, 1826.

9876 } I.14. Lockyer J.N. Elementary lessons in Astronomy. — 2 copies Lon. 1876
9146 }
9175. AA.9. ——— Contributions to Solar Physics. Lon. 1874
9220. A.A.7. ——— The Spectroscope and its applications. Lon. 1873

6192. N10. Logan D. Love and union among Christians. Sermons. . . . Edin. 1846

Wy. 1875

LIVINGSTON. Poems and Songs. Dundee, 1846.
LIVINGSTONE. Travels in Africa. N.Y., 1858.
.... Expedition to the Zambesi. N.Y., 1866.
LIVONIAN tales. Lon., 1842.
LIVY. Historiæ. (Bekker et Rashig.) Pts. I. III. Berlin, 1829.
.... " (Ruddiman). Edin., 1751.
.... " with Glossary. 6 vols. Oxford, 1813.
.... " Bks. XXVIII.—CXL.
.... " Liber Primus. (Folsom). Bost., 1846.
.... " Libri quinque Prioris. Edin., 1810.
.... " First 5 books, trans. by Gordon. Edin., 1809.
.... " First 5 books, trans. by Bellenden.
... Opera. Cupar, 1822.
.... " 28 vols. London, 1828.
... " with Freinsheim's supplement. 3 vols. Lon., 1814.

LIZAR. Anatomy. Edin., 1822.
.... Anatomical plates. Edin., 1822.
LLOYD. Sunday School Teacher's Manual.
LOCKE. Reasonableness of Christianity. Lon., 1748.
.... The Human Understanding. Lon., 1706. Lon., 1825. Edin., 1770. Edin., 1849.
.... " " Syllabus. Camb., 1824.
.... " " 2 vols. Lon., 1760.
.... Philosophical works. Lon., 1843.
.... " " 2 vols. Lon., 1862.
.... Life of. (King). Lon., 1858.
.... & DODD. Common place book to the Bible. Lon., 1828.

LOCKHART. Life of Sir Walter Scott. Edin., 1853.
LOFTUS. Travels in Chaldea and Susiana. N.Y., 1857.
LOGAN. Sermons. Edin., 1838. 1839.
.... Geology of Canada. Mont., 1863.
.... Geological Map of Canada.
5760. 88.2, ... Mining Regions and mining locations of Lake Superior. Mont., 1847.
5760. 88.2 .... Letter to J. Barrande on the rocks of the Quebec group at Point Levis. Mont. 1863.
5760. 88.2 ...., Barrande & Hall. Correspondence on the Taconic system, the age of fossils in N. New England, and the Quebec group of rocks. . . 1861.
5760. 88.2 ...., Dawson, Carpenter, and Hunt. The Laurentian rocks of Canada. Lon. 1865.

. 1743

le, 1826.

. 1876
1874
. 1873

in. 1846

LOGAN. Rocks of Quebec group, Point Levis. Mont., 1863.

LONDON Dissector. Lon., 1813.

.... Lancet. 1852–3. 2 vols. N.Y.

.... Pharmacopœia. 1809.

.... Post Office Directory.

.... Catalogue of Books. 1831–55.

.... Bridge, Chronicles of. (F.L.)

.... Edinburgh and Dublin, Philosophical Magazine. Dec. 1846 April 1847. 1855–64.

.... Quarterly Review. 1809 ~~et seq.~~ 1852. 91 vols. Lon. N.Y.

.... University lectures. 1828–31. Lon.

LONGFELLOW. Poetical works. Lon., 1861.

LONGINUS. Opera quæ supersunt. (Toup). Oxf., 1778.

.... De Sublimitate. (Tollius). Utrecht, 1694.

LONGMAN. Life and times of Edward III. 2 vols. Lon., 1869.

LOOMIS. Progress of Astronomy. N.Y., 1851.

LORD. Popular Physiology. Lon., 1839.

LORIMER. Protestant Church of France. Phil., 1842.

.... Manual of Presbytery. Edin., 1842.

.... Disbelief of Men of Science in the Christian miracles proved to be unscientific.

LOUDEN. Encyclopædia of plants. Lon., 1855.

.... British wild flowers. London.

LOUIS. Recherches Anatomico–Pathologiques. Paris, 1826.

.... Recherches sur la phthisie. Paris, 1825.

LOUNGER, The. *See* British Essayists.

LOUTH. Introduction to English Grammar. Lon., 1786.

LOVE. Discourses. 2 vols. Edin., 1829.

.... Letters. Glas., 1839.

.... (Dr.) Memoirs of. 2 vols. Glas., 1858.

LOVELACE. Posthume Poems. Lon., 1659.

LOVELL. Canada Directory. Mont., 1857.

.... Canadian Dominion Directory. Mont., 1871.

.... Gazetteer of British North America. (Crossby). Mont., 1873.

ine. Dec. 1846

b. Lon.
N.Y.

78.

an

6.

).

9789.5¼. Longfellow H. W. Hermes, and other poems. ---- Lon., 1878.

6132.N10. Lorimer J.G. Who are guilty of the sin of Schism? . . . . Glas. 1848.

6191. N.10. Lowe's Edinburgh Magazine. March 1846. Edin.

9846. BB.10. Loyd H. A treatise on Magnetism. Lon., 1874.
9847. BB.10 The wave theory of light - Lon., 1873.

9744-6 CC.4 Luthardt C.E. St John's Gospel describes & Explained, 3rd. Edn., 1878.

Lover's Dictionary, The. N.Y., 1867.
Lower Canada Education Acts.
" Civil Code. 1865.
Edin. Z.27 .... " Jurist. Vols 1-17. Mont 1857-73. 4836-42, 6301-6, 9627-[illegible]
Lower. Patronymica Britannica. Lon., 1860.
Lowth. Translation of Isaiah. Lon., 1833.
De sacra poesi Hebraorum. Oxf., 1775.
.... " " " (Michaelis). 2 vols. Gottingen, 1770.
.... Life of William of Wykeham. Lon., 1759.
AA. 10 Lubbock. Prehistoric times. N.Y., 1872. 8786
.... Origin of Civilization, and primitive condition of man. N.Y., 1871.
Lucan. De bello civili libri decem. Lon., 1589.
.... Poema de bello civili. Amst., 1553. 1576.
.... Pharsalia. (Grotius and Bently.) Glas., 1816.
.... " (Oudendorp), et supplementum Maii. Lon., 1820.
.... " Translated by Riley. Lon., 1853.
.... " " by Rowe. 2 vols. Lon., 1753.
Lucas. Practical Christianity. Lon., 1700.
.... Inquiry after happiness. 2 vols. Lon., 1818.
U10. Lucian. Dialogi. Edin. 1767. . . . 997.
Lucke. Offenbarung des Johannes. Bonn, 1852.
Lucretius. De rerum Natura. Lyons, 1548.
.... " " " Canterbury, 1675.
.... " " " Camb., 1866.
.... Translated by Munroe. Camb., 1866.
Ludlow. Woman's work in the Church. Lon., 1865.
5178. H.10 Lumber trade of the Ottawa Valley, ~~1871~~. Otta. 1871
Lushington. Commentary on Hebrews. Lon., 1646.
F6 Luther. Life of. Edin., 1822. - - - - - 1908
.... Commentary on Psalms. 2 vols. Lon., 1826.
.... " " Galatians. Lon., 1833.
.... Sermons. Lon., 1830.
.... Bondage of the will. Lon., 1823.
.... Table talk. Lon., 1857.
.... & Calvin. Lives of. (L.R.T.S.)

LYELL. Travels in North America in 1841–2. N.Y., 1845.
.... Antiquity of Man. Phil., 1863.
.... Elements of Geology. Phil., 1839.
.... Principles of Geology. Bost., 1853.
.... Marine Musings. Cupar, 1842.
LYNCH. United States Expedition to Jordan and Dead Sea. Phil., 1850.
LYONS. Hebrew Grammar. Lon., 1810.
926.V8; 504.V7. LYTTLETON, (Lord) Conversion and Apostleship of St. Paul. Glas., 1829. 8 edi. 1823.
MACARUS. Aegyptii Opuscula Nonnulla et apophthegmata. Leipsic, 1690.
MACHAR. Life and Ministry. Toronto, 1873.
.... Faithful unto Death. Kingston, 1859.
MACHIAVELLI. History of Florence. Lon., 1854.
.... Il principe e discorsi sopra la prima deca di T. Livio. Firenze, 1857.
MADVIG. Latin Grammar. Oxon, 1851.
MAGEE. On the Atonement. 2 vols. N.Y., 1839.
MAGINN. O'Doherty Papers. 2 vols. N.Y., 1855.
.... Frazerian Papers. N.Y., 1857.
MAHAN. An answer to Bishop Colenso. N.Y., 1863.
MAHOMET. Life of. N.Y., 1813.
MAHRATTA Pentateuch.
MAIMONIDES. Creed and Ethics of the Jews. Camb., 1832.
.... De Sacrificiis, etc. Lon., 1683.
.... Book of the Precepts. Edinburgh.
MAIN. ~~Practical and Spherical Astronomy.~~ (lost)
.... Rudimentary Astronomy. Lon., 1852.
MAINE. Village Communities East and West. Lon., 1872.
MAIR. Dreamland and other poems. Mont., 1868.
.... Latin-English Dictionary. Edin., 1773.
.... Latin Syntax. Edin., 1825.
.... Key to Latin Syntax. Edin., 1822. 1838.
MAITLAND. The Dark Ages. Lon., 1845.
MAJOR. Historia Britanniae. Edin., 1740.
MALAN. Conventicle of Rolle. Edin., 1825.
.... The Eldest Son. Lon., 1826.

3889. 810. Machar J. A pastor's last words to his people. . . Kingston. 1863.

9159-61. AA.10. Maetzner. An English Grammar. (Eng.) 3 vols. Lon. 1874.
9262-4. BB.3 — " " (2d Copy) "

9797. a. Mahaffy J. P. Rambles & Studies in Greece ..... Lon., 1878.
9179. AA.9. Mahan D.H. A Treatise on Civil Engineering. Ny. 1875

5755. J.4. Main R. Annual Address of the Victoria Institute - - - Lon. 1875

9048. AA.3. Maine Sir H.S. Ancient Law. - - - - - - - - Lon. 1874

3889. 810. Mair J. The Sabbath. Sermon. . . Mont. 1866.
9651. BB1. — H. The great salvation explained and enforced. Albany 1856

4307. X. 5. Malcolm D.- Discourses in Divinity Hall, St. Andrews (M.S.). 1783-4

40904. A. A. 3. Malmesbury. Letters of the first Earl of. 2 vols. Lon. 1870

Manitoba and N. West Territory of Canada. Ottawa 1876

6132. N 10. Marnoch Intrusion . . . . . Edin. 1841

1783-4

.E6. MALCOLM. Report on epidemic Dysentery, Ireland. Dub., 1823. 5 - - - - - 3910

MALEBRANCHE. Oeuvres. 2 vols. Paris., 1859.

Lon. 1870

MALORY & WRIGHT. History of King Arthur. 3 vols. Lon., 1866.

MALTBY. Greek gradus. Lon., 1840.

MALTE-BRUN. Geography. Vols. V. VI. Phil., 1832.

MANCHESTER Socinian controversy. Lon., 1825.

Ottawa 1876

.... Science Lectures, 1866-71. Manchester, 1871.

MANK New Testament. Lon., 1810.

MANN. Planetary and Stellar Universe. Lon., 1845.

.... Philosophy of Reproduction. Lon., 1855.

MANNEVILLE. Shilling English Grammar. London.

MANSEL. Metaphysics. Edin., 1860.

.... Limits of Religious Thought. Bost., 1860.

.... Prolegomena Logica. Bost., 1860.

.... Philosophy of the Conditioned. Lon., 1866.

MANT. Holy Days of the Church. 2 vols. Oxf., 1831.

MANTELL. Medals of Creation. 3 vols. London.

MANTON. Sermons on Psalm CXIX. Lon., 1825.

MARCET. Conversations on Political Economy. Lon., 1824.

.... Conversations on Natural Philosophy. Lon., 1824.

MARCHANT. Le conducteur de l'etranger a Paris. Paris, 1815.

MARCKIUS. Christianae Theologiae. Lon., 1742.

.... " " Amst., 1696.

1841

MARGOLIOUTH. Pilgrimage to the Land of my Fathers. Lon., 1850.

MARLOWE. Works. Lon., 1865.

LPF1037M3 MARSDEN. Mission to Nova Scotia. Plymouth, 1816.

.... Memoir of S. Marsden. (L.R.T.S.)

MARSH. Lectures on English Language. N.Y., 1864.

.... English Language and its early Literature. N.Y., 1863.

.... Man and Nature. N.Y., 1864.

MARSHALL. Gospel Mystery of Sanctification. Glas., 1769.

4714. B.3 . . . . A. Ecclesiastical Establishments considered. A Sermon. Glas. 1829

4714. B.3; 4689.N10. — Review of do. - 2 Copies - - - Glas. 1829

4714. B.3 . . . . — Ecclesiastical establishments. Letter to A. Thomson D.D. Glas. 1830

4714. B.3: 4689.N10. — Reply to do. By the Reviewer. 2 copies - - Edin. 1830

6063. D5. . . . . — Remarks on "Statements on certain doctrinal points" made before the r. A. Synod. . . . . Edin. 1845

6063. D5. . . . . W. Defence before the United Associate Synod . . . . Edin. 1846

6063. D5. . . . . — Present state of doctrine in the United Secession Church. Edin. 1845

6063. D5. MARSHALL, et al. The Atonement Controversy. Edin., 1845.
5462. Q1. ... A. "No Popery" on Voluntary Church Principles. Liverpool, 1840.
MARTIAL. Epigrammata. Lyons, 1553.
.... " 2 vols. Lyons, 1782.
MARTIN. Poem on Revelation. Glas., 1824.
.... The British Colonies. Lon., 1843.
.... " " 5 vols. Lon., 1853.
.... The Tonga Islands. 2 vols. Edin., 1827.
.... Biographia. Lon., 1764.
3615. S10. MARTINEAU, H. The Factory Controversy. Manchester, 1855.
.... History of England. 1816 to 1854. 2 vols. Bost., 1864.
MARTINET. Manual of Pathology. (Quain.) Lon., 1826.
MARTYN. Journals and Letters. 2 vols. Lon., 1837.
.... Tour through Germany. London.
... (H.) Life of. N.Y., 1844.
MARVEL. Poetical Works. Bost., 1857.
MASKELYNE. Legers of Stars. (Greenwich Observ.)
MASON. Select remains. Lon., 1825.
.... Gentiles' fullness. Glas., 1825.
.... Student and Pastor. Exeter, 1794.
4780. V11. .... Self-knowledge. Lon., 1824. 5
.... Essays on Episcopacy. N.Y., 1844.
.... Essays on the Church of God. N.Y., 1843.
2969. V1. MASSILLON. Sermons, Paris, 1844. et morceaux choisis,
MASSINGER. Works. N.Y., 1860.
MASSON. Recent British Philosophy. Lon., 1865.
MASTRICHT. Theoretica-practica Theologia. Utrecht, 1715.
MATHEMATICAL Journal, 1849. Camb. 2 vols.
MATHEMATIQUES, Elements des. Paris, 1775.
MATHER. Geology of 1st District of New York. Albany, 1843.
... Essays to do good. Glas., 1825.
5463, 5461. Q1. ... J. Socialism exposed. Lon., 1839.
3889. S10. MATHIESON, A. Sermon before the Synod. Mont., 1861.
.... Sermons. Mont., 1827, etc.
.... Life of. (Croil.) Mont., 1870.
3889. S10 .... Vanity of earthly objects and attachments. Sermon. Mont. 1862.

9236. BB. 3. Martensen H. Christian Dogmatics. (Urwick). Edin. 1874
9737. CC. 4 " Christian Ethics - - - - - - - - - - " 1873

9684. a Martineau Jas. Endeavors after the Christian life. Bost. 1876
9683. a " Hours of thought on sacred things. Bost. 1877
9865 1/4 - - - - - - - Modern Materialism & Theology. N.Y. 1877.

4617. X. 5. Masson D. Drummond of Hawthornden. The story of his life and writings. Lon. 1873

5179. BB.8 Maturin E. The claims of the Catholic Church. Halifax, N.S. 1859

4600. X.5. Maurice C.E. Stephen Langton. Lon. 1872
9164-5. AA.10. ——— F.D. Moral and Metaphysical Philosophy. Lon. 1873

9239-40. BB.3. Maxwell J.C. Electricity and Magnetism. 2 vols. Oxf. 1873
9245. X.12. ——— Theory of Heat Lon. 1875
8152. W.20 ——— Stability of the motion of Saturn's rings. Cam. 1859
6132. N10. ——— G. Letter to the people of Catholic. Edin. 1845
9785. I 1/4. ——— J.C. Matter and Motion Lond. 1876.

9678-9. BB.9 May J.B. Democracy in Europe, a history, 2 vols. N.Y., 1878.
5759. BB.8. May J. Sin and the judgment. A sermon. Ottawa 1875.

7883. P 12. Mayhew R. The death of death in the death of Christ. Lon.

MATTHEW of Westminster. Flowers of History. 2 vols. Lon., 1853.

MATTHIAE. Greek Grammar. 2 vols. Lon., 1837.

.... " Abridged. Lon., 1835.

MATTISON. The retired Muse. Ithaca, 1825.

V8, MATTSON. Directions for injections in diseases. Bost., 1855. 7546

MAUDSLEY. Body and Mind. N.Y., 1871.

MAUNOIR. Memoires sur les amputations. Geneva, 1825.

MAUPERTUIS. La figure de la Terre. Amst., 1738.

MAURICE. The Conscience. Lon., 1868.

.... Representation and Education of the people. Lon., 1866.

.... What is Revelation. Canterbury, 1859.

.... Sequel to "What is Revelation." N.Y., 1860.

R11. .... Concluding Essay and Preface to Theological Essays. Camb., 1854. 3776.

.... The Kingdom of Christ. 3 vols. Lon., 1838.

MAURY. Physical Geography of the Sea. Lon., 1860.

.... " " " Lon., 1863.

MAXWELL. Husbandry. Edin., 1757.

MAY. Constitutional History of England. 2 vols. Bost., 1863.

E6. ... University Ode in honor of visit of H.R.H. Prince of Wales to Kingston. 1860. 4875

MAYER. Commentary on Church of England Catechism. London., 1622.

MAYO. Lessons on objects. Lon., 1831.

MAZZINI. Life and writings. (Garrison). N.Y., 1872.

MEAD. Almost a Christian. Glas., 1825.

MEARNS. Principles of Christian evidence. Edin., 1818.

MEDES, Egyptians, &c., History of. (L.R.T.S.)

MEDHURST. China, its state and prospects.

MEDICAL Register for Upper Canada. 1867.

MEDICO-Chirurgical Review. 1821-47.

.... " Review, British and Foreign. 1848-56.

MEEHAN. Handbook of ornamental trees. Phil., 1853.

MEERUT Universal Magazine. 4 vols. Agra, 1835-6.

MEIGS. Woman, her diseases and remedies. Phil., 1851.
.... Obstetrics. Phil., 1849.
MELISH. Travels in U. States and Canada. Belfast, 1818.
MELROSE. Practical Arithmetic. Edinburgh.
MELROSE Parish, Description of.
MELVILLE. Sermons. Lon., 1834. 1838.
.... Golden Counsels. Lon., 1857.
.... Autobiography. (Wod. Club.) Edin., 1842.
4956.BB.1 .... Scottish literature. Rothsay, 1870.
4956.BB.1 .... Secrets of Logic. Glas., 1869.
... (Rev. Andrew.) Memoirs of. Edin., 1830.
MELVIN. Latin Grammar. Aberdeen, 1824.
MEMOIRES de la Societe Imperiele des Sciences Naturelles des Cherbourg. 4 vols. Paris, 1860-4.
.... de Counte de Comminville. Paris, 1735.
MEMOIRS of Isabella C. 1830.
.... " Edmund Ludlow. (Vol. I.) Edin., 1751.
.... " King James II. 1702.
MENZEL. History of Germany. 3 vols. Lon., 1859.
MEREDITH. Notes on New South Wales. Lon., 1846.
MERIVALE. History of Rome. 3 vols. Lon., 1851.
MERRICK. Annotations on the Psalms. Reading, 1768.
5177. BB.2 MERRITT. Revenues, resources and expenditure of Canada, ~~1845~~ compared with those of the State of New York. St. Catherines 1845
5177. BB.2 .... Events of the war of 1812. — — St. Catherines 1868
5177. BB.2 .... The Welland Canal— ~~1852~~ origin, progress state and prospects " 1852
5785. E.14 MESSAGE to Ruling Elders, their office and their duties. Ny.
METEOROLOGICAL Obesrvations, instructions for taking. Lon., 1851.
.... Abstracts from Toronto. 3 vols. Toronto, 1864.
METHODIUS. Writings. Edin., 1869.
MEXICO, History of. N.Y., 1826.
MICHAELIS. Lectures on the New Testament. Edin., 1779.
.... " " " 3 vols. Gott., 1790.
.... " " Old Testament. 7 vols. Hamburgh, 1787.
.... Commentaries on Laws of Moses. 4 vols. Lon., 1814.

9272-7. A.A.2. Meineke A. Fragmenta Comicorum Graecorum. 6 vols. Berlin 1839-57.

4780. V11. Melmoth. Great importance of a religious life. Morning and evening prayer. Lon. 1825

4672. B6. Melville H. Power of religion to strengthen the human intellect. Edin. 1855.

9218. A.A.7. Merivale C. General History of Rome. Lon. 1876

9060. BB. 3. Miller W.A. Chemical Physics. Lon. 1872.
9656. w. 9. .... H. Testimony of the rocks Lon. 1876

MICHAELIS. Biblia Hebraica. 2 vols. Halle, 1720.
MICHELET. The French Revolution. Lon., 1860.
.... History of the Roman Republic. Lon., 1863.
.... Life of Martin Luther. Lon., 1862.
MICMAC Gospel of St. John. Halifax.
.... Acts of the Apostles. Bath, 1863.
.... first reading book. (Rand.)
MICROSCOPICAL Journal for 1872.
MIDDLETON. The Greek article. Camb., 1833.
.... Life of Cicero. Lon., 1839.
MIDGLEY. Guide to Boston and Suburbs. Lon., 1857.
MIGNET. History of French Revolution. Lon., 1856.
MILES. Histoire du Canada pour les Enfants. Mont., 1872.
MILL. Analysis of the Human Mind. 2 vols. Lon., 1869.
.... System of Logic. N.Y., 1860.
.... " " 2 vols. Lon., 1851.
.... Political Economy. 2 vols. Bost., 1848.
.... Examination of Hamilton's Philosophy. 2 vols. Bost., 1865.
.... Dissertations and Discussions. 3 vols. Bost., 1865.
MILLENARIANISM indefensible. Paisley, 1832.
Q/. .... Letters in reply to "Millenarianism indefensible." Glas., 1834. - - - - 5463
MILLENIAL tracts.
MILLER. Letters on clerical manners. Phil., 1852.
.... Thoughts on public prayer. Phil., 1852.
.... Manual of Presbytery. Edin., 1842.
... Lectures on Unitarianism. Trenton, 1821.
.... The ruling Eldership. N.Y., 1831.
.... Letters on the Christian Ministry. Phil., 1830.
E/4 .... Presbyterianism the primitive Constitution. Phil. - - - - - - 5785
S10 .... Use of fermented things in the Sacrament. Toronto, 1853. . . . . 1083.
.... History of the Anglo-Saxons. Lon., 1856.
.... Headship of Christ. Bost., 1863.
.... The Old Red Sandstone. Edin., 1842.
.... Popular Geology. Bost., 1860.
9861. d .... R.K. The Romance of Astronomy. Lon., 1875.

MILLER. Foot-prints of the Creator. Bost., 1860.
.... Cruise of the "Betsy." Bost., 1862.
4689. N10 .... The Whiggism of the Old School. Edin., 1839.
4689. N.10. .... Letters to Lord Brougham on the Auchterarder Case. Edin., 1839.
.... Physiology in harmony with the Bible. Edin., 1854.
.... Practice of Surgery. Phil., 1857.
.... Obstetrics. Phil., 1858.
.... Dictionary of Botany. Lon., 1793.
.... Songs of the Sierras. Toronto, 1871.
MILLIGAN. Decalogue and the Lord's Day. Edin., 1866.
MILMAN. Christianity until the abolition of Paganism. 2 vols. Paris, 1840.
.... Latin Christianity. 3 vols. Lon., 1854.
.... History of the Jews. (F.L.) 3 vols. Lon., 1838.
MILNE. English Grammar. Edin., 1811.
MILNER. End of Controversy. Dub., 1820.
.... Church History. Edin., 1840.
.... " " with Scott's Continuations. 7 vols. Lon., 1834.
.... Essentials of Christianity. (L.R.T.S.)
.... Sermons. Vol II. Lon., 1820.
.... Heavens and Earth. (L.R.T.S.)
.... Strictures on publications of H. Marsh. Lon., 1813.
... History of England. (L.R.T.S.)
.... Universal Geography. (L.R.T.S.)
MILTON. Paradise lost. Edin., 1850.
.... Paradise lost and regained. (Newton). 3 vols. Lon., 1749.
.... Christian doctrine. Camb., 1825.
.... Prose works. (Bohn.) 5 vols. Lon., 1848.
.... Poetical works. Lon., 1848.
.... " " 3 vols. Bost., 1863.
MINIFIE. Mechanical drawing book. Baltimore, 1849.
8288. S17 MINUCIUS, ~~Felix. Lon., 1706.~~ Felix Octavius Leyden. 1672
MINUTES of Presbyterian Church Courts—
" The Synod of the Presbyterian Church of Canada in Connection with the Church of Scotland 1831-60. 2 vols.
" do do do. 1831-75. 3

6131. N 10. Milligan W. Present aspect of the education question in Scotland. Edin. 1857.

9643. B B. 4. Mills D. A report on the Boundaries of the Province of Ontario. Tor. 1873

7266. a 1/4. Ministry of Christ asserted. By R. B. . . . . Lon. 1658

9178. A.A.9. Minutes of Westminster Assembly, 1644–49
Mitchell & Struthers Eds. Edin. 1874

9638. BB.1. Mitchel O.M. Popular Astronomy. . . . . Ny. 1860

6922. R½. Mitchell J. Christian charity. Sermon. . . Glas. 1811

9787. I¼. Mivart St.G. Elementary Anatomy - - - - - - Lon., 1877.

3809. W.10. Monck W.H.S. Introduction to the Critical Philosophy. Dub. 1874

5086. BB.5. Monrad M.J. De vi logicae rationis in describenda philosophiae historia. Ad E. Zellerum epistola. Christiania 1860

MIRABEAU. A life History. Phil., 1848.
MIRROR, The. 3 vols. 1801-3.
MISCELLANIA CURIOSA; Papers read to Royal Society for Physical and Mathematical Knowledge. 3 vols. Lon., 1726.
MISSALE ROMANUM. 1565. 1619.
81. "MISSEREMUS," on a gravestone in Worcester Cathedral. N.Y., 1833. — — — — — — 6299.
MISSIONARIES, Charges to. Lon., 1822.
MISSIONARY Herald. 1848-9.
.... Record, Church of Scotland.
.... Register. 1819.
.... Magazine. 1800, 1803.
.... Reports, Wesleyan Methodist. 1846-8.
MITCHELL. New general Atlas. Phil., 1863.
.... The Orbs of Heaven. London.
.... Useful tables. Cuper, 1829.
.... & TENANT. Mineralogy and Crystallography. (Orr's Circ.) Lon., 1855.
MITFORD. History of Greece. 9 vols. Lon., 1820.
.... Our Village. 2 vols. 1865.
MIVART. On the genesis of species. N.Y., 1871.
MOFFAT. Gleanings from the Bible. Glas., 1863.
MOHAWK Scriptures. N.Y., 1829.
.... Gospel of St. John. London.
MOLESWORTH. History of England from 1830 to 1874. 2 vols. Lon., 1874.
MOLIERE. Pieces choisces. Edin., 1754.
MOMMSEN. History of Rome. 4 vols. Lon., 1867.
MONCRIEF. Sermons. Edin., 1805.
MONEY, Its nature, history and use. (L.R.T.S.)
MONRO. Elements of Anatomy. Vol. II. Edin., 1825.
.... Preserving the health of Soldiers. 2 vols. Lon., 1780.
... Statistics of British North America. Mont., 1864.
✓ MONROE. New Brunswick, Nova Scotia, &c. Halifax. 1855.
MONTAIGNE. Essai sur l'art d'etre heureux. Paris, 1815

5983.Q1: 4154.E.6. MONTALEMBERT. England and her Colonial policy. A debate on India. Lon., 1858. Jan. 1858

.... The Monks of the West. 5 vols. Lon., 1861.

MONTESQUIEU. *See* De Secondat.

MONTGOMERY. Poetical works. Lon., 1813. N.Y., 1818.

.... " " 5 vols. Bost., 1860.

.... World before the flood. Lon., 1813.

.... Christian Poet. Glas., 1828.

.... " Psalmist. 2 vols. Glas., 1826.

2126 . 06. MONTREAL in 1856, ~~and 1865.~~ March. 1856.

.... Map of. 1856.

4510.H3. .... Report of Protestant poor relief Committee, 1855-6.

4510.H3. .... Social and Civil character of. 1860

MONTUCLA. Histoire de Mathematique. 4 vols. Paris, 1799.

MOON. The Dean's English. N.Y., 1865.

MOOR. Greek Grammar. N.Y., 1831.

.... Elementa liguæ Graecæ. Edin., 1821.

.... Journal. Lon., 1794.

MOORE. Discourses. Lon., 1692.

.... Thoughts on preaching. Lon., 1861.

2513 . 0/4 ... Power of a Calvanistic literature. Phil., 1859. sick claims

First man and his place in creation. Lon., 1866.

.... (D.) Poetical works. Glas., 1830.

.... (T.) " " 6 vols. Bost., 1856.

... (Sir J.) Life of. 2 vols. Lon., 1834.

MORAL statistics of the Highlands of Scotland. Inverness, 1826.

MORE. (Hannah,) Memoirs of. Lon., 1838.

.... Complete works. 2 vols. N.Y., 1835.

MOREAU DE JONNES. Statistique d'Agriculture de la France. Paris, 1848.

MOREHEAD. Natural and revealed Religion. Edin., 1830.

MORELL. Algeria. Lon., 1854.

.... Philosophy of Religion. Lon., 1849. 1850.

.... Essentials of English Grammar. N.Y., 1864.

.... Larger English Grammar. N.Y., 1862.

.... Grammar and analysis. N.Y., 1864.

5679. BD.2.	Montreal.	Report of Protestant Board of School Commissioners, 1867-71.	Mont. 1872.
4244. E6 / 4510. H8	——	Natural History Soc'ty, Constitution and By-laws.	Mont. 1859
2126. O.6.	——	Enquiry into office of Clerk of the Crown and Clerk of the Peace.	Mont. 1864.
3529. R11.	——	Art Association, Act of incorporation and by-laws.	Mont. 1864
3078. W20	——	Gazette supplement.	Mont. 1865.
4750. R/4.	Moody A.	Necessary caution against error. Sermon.	Glas. 1770

4078-9.AA.3 Morley John. Rousseau. 2 vols. Lon. 1873
4080.AA.3. " Voltaire " 1872

6132.N10. Morrow V. A word for myself, and a word to my people. Glas.
6132.N10. ——— The national Church a national blessing. Edin. 1841

2458.810. Morris W. Letter to Principal Macfarlane and Dr. Burns on the Clergy Reserves.
2458.810. ——— " Reply to six letters by Dr. Strachan. do. Tor. 1838.

5067. J.4. Morrison D. Sermon on the death of Rev. N. Macleod DD. Glas. 1872
5759. B3.8 ——— " Rev. Alex. Hunter. Owen Sound, 1870
6063. D5. ——— J. Not quite a Christian - - - - - - - - Edin. 1841
6063. D5 ——— Mr. and the U.A. Synod; or the judgment reviewed. By Nicodemus 2d ed. 1844
5464. Q1 ——— J. Sermons on Christ's reign, the nature assumed by him, and modern gifts. Lon. 1833.

8152. W.20. Morse E.S. Early stages of Scorbutulina Boston 1871

MORELL. Exercises in Grammar. N.Y., 1864.
MORGAGNI. Adversaria anotomica. Lyons, 1723.
MORGAN. Mathematical problems and examples. Camb., 1858.
.... Bibliotheca Canadensis. Ottawa, 1867.
.... Biographies of celebrated Canadians. Quebec, 1862.
.... League of the Iriquois. Rochester, 1851.
.... Tour of the Prince of Wales in Canada. Mont., 1860.
.... France, its men, manners and Religion. 2 vols. Lon., 1818.
K.8 . MORISON. (Sir A.,) Biographical notice in German. 1829. - - - - - - 4115.
.... Two Sermons upon Christ's reign and modern gifts. Lon., 1833.
Q1. .... Thoughts on the office of Deacon. Lon., 1838. . . . . 5463.
MORMON, Book of. (Smith.) New York.
MORNING exercises methodised. Lon., 1676.
MORRIS. What is man? Phil., 1862.
T10. . Ej Notes of a Tour through Turkey, Greece, Egypt and Arabia Petraea to the Holy Land &c. Lon., 1843. . . . 3773
.... Lepidoptera of North America. Wash., 1862.
3909.H3. .... Prize essay on Canada and her resources. Mont., 1855.
3909.H3. .... Hudson's Bay and Pacific Territories. Mont., 1859.
3909.H3. .... Nova Britannia or British N. America – its rele & and resources. Mont., 1858.
.... & WILLIS. Prose and Poetry of Europe and America. N.Y., 1855.
MORRISON. Mental Diseases. Lon., 1826.
.... Protestant Reformation. Lon., 1843.
.... Gaelic Poems. Toronto, 1861.
.... Key to practical Arithmetic. Glas., 1823.
.... Key to practical Grammar. Lon., 1823.
V8. .... Catechism of the History of Scotland. Edin., 1838. . . . . 4781.
MORTIMER. Dictionary of trade and commerce. 2 vols. Lon., 1767.
368. I½ MORUS.1. Life and discourses. Edin., 1813.
755. J.4. MOSAIC law of incest.

Lon. 1873
" 1872
Glas.
Edin. 1841
Reserves.
Tor. 1858.
Glas. 1872
Owen Sound, 1870
Edin. 1841
Edin. 1841
g. Nicodemus
in gift. Lon. 1833.
Boston 1871

MOSCHUS. Idylls, Translated by Banks and Chapman. Lon., 1853.
MOSELEY. Astro-theology. Lon., 1851.
MOSHEIM. Church History. Edin., 1841.
.... " " 2 vols. Lon., 1765.
.... " " 6 vols. Lon., 1825.
.... Institutiones Historiæ Christianæ. 2 vols. Helmstadt, 1737.
MOSS. Sermons. 5 vols. Lon., 1736.
MOSSMAN. History of the Catholic Church of Jesus Christ. Lon., 1873.
MOTLEY. Rise of the Dutch Republic. Lon., 1863.
.... History of the United Netherlands. 4 vols. Lon., 1869-74.
MOURNER'S Companion. Glas., 1833.
3478.810 : 3909.H3. MOWAT. Addresses before the Canadian Institute. Toronto, 1865.
MOZLEY. Lectures on the miracles. Lon., 1865.
MUCKERSAY. Letters on life and manners. 3 vols. Edin., 1815.
MUDGE. Sermons. Lon., 1739.
MUELLER. Plants indigenous to Victoria. Melbourne, 1865.
... Vegetation of Chatham Islands. Melbourne, 1844.
.... Australian Mosses. Melbourne, 1844.
7687-90, 9142. Z.25. .... Fragmenta Phytographia Australiae. Melbourne, 1858-62. vols. I, III-VI. 5 vols
.... Plants around the Gulf of Carpentaria.
4672. Z6. MUIR. W. ~~Discourse~~ Sermon before the General Assembly. ~~2 vols.~~ Edin., 1839. The test of religious opinions
.... Sermons on Seven Churches of Asia. Edin., 1830.
5067. Th. .... R.H. Thoughts of God about truth, and true good-doing. Edinburgh.
MUIRHEAD. Mechanical inventions of Jas. Watt. 3 vols.
MULLENS. Mission in South India. Lon., 1854.
MULLER. The Science of Language. N.Y., 1862, 1865.
.... Chips from a German Workshop. 3 vols. N.Y., 1871.
.... Introduction to Science of Religion. Lon., 1873.
9673-X.2. ---- Max. Sanskrit Grammar for beginners. Lon. 1870

4268-9. A.A.6. Motley J.L. The Life & Death of John of Barneveld. 2 vols. Lon. 1874
9967-70 - X.12. " History of United Netherlands. 4 vols. Lon. 1874

4750. R/4. Mucharsie J. The Children's Catechism. Glas. 1773

~~5067. J.6. Muir R.H. Thoughts of God about the Truth and about true good-doing. Edin.~~
4672. ~~H~~ E6. Muir W. Whole service in High Church Glasgow at the commemoration of the General Assembly of 1838. Glas. 1838
3889. S10. —— J.C. Examination of E.S. Barnett's Lectures on the faith of the ~~Christian~~ Unitarian Church. Glas. 1850.
9944. Z/4 —— W. The Koran, its composition and teaching. Lon. 1878.
4680. N10. Muirhead J. Death gain to Christians. Sermon on the death of Rev. T. Davidson D.D. Edin. 1827

9172-3. A.A.9. Müller J. The Christian Doctrine of Sin. 2 vols. Edin. 1868

2112.6. I.4. Muncey and English Hymns. (Halfmoon Trs.) Tor. 1874

9771. BB.9. Munro H.A.J. Criticisms and Elucidations of Catullus. Lond. 1878.

5759. BB.8. Murray J.C. Hamilton's Philosophy, an Exposition and Criticism. Tor. 1867,
5759. BB.8. — — The higher Education of women. Kingston, 1871
3889. 610 — R. Absolute Abstinence. Lectures. Tor. 1839

MULLER. System of Mythology. Lon., 1844.
.... History and Antiquities of the Doric Race. 2 vols. Lon., 1839.
.... Ancient Art and its remains. Lon., 1852.
.... Synopsis muscorum frondosorum. 2 vols. Berlin.
.... Physics and Meteorology. Phil., 1848.
.... The Life of Trust. Bost., 1861.
.... & DONALDSON. Literature of Ancient Greece. 3 vols. Lon., 1858.
MUNCK. Poems. Glas., 1863.
MUNICH, Exposition universelle de. Munich, 1858. 6105.
.... " " Catalogue des Tableaux de la Pinacothèque royale : Munich 1858. 5691.
MUNRO. Subjects and Mode of Baptism. Edin., 1825.
Q1. ....A. On blaspheming the Holy Ghost. Portsea, 1842 . . . . 5264.
.... Gaelic Primer. Edin., 1862. Glas., 1832.
.... First Gaelic book for Schools. Edin., 1843.
MUNSTER. Dictionarium Trilingue (Gr. Heb. Chal.) Basle, 1562.
MUNTER. Conversion and Death of Count Struensee. Lon., 1825.
MUNTINGHE. Hist. Religionis et Ecclesiæ Christianæ. Groningen, 1818.
MURDOCK. Translation of Syriac New Testament.
MURE. History of the Literature of Greece. 4 vols. Lon., 1850–3.
.... Journal of a tour in Greece. 2 vols. Edin., 1842.
MURPHY. Commentary on Genesis. Edin., 1863.
... " " Exodus. Edin, 1866.
MURRAY. Remarkable characters in Genesis. Vol. I. Newcastle, 1777.
.... Sermons and Treatises. Edin., 1823.
.... Missions in Western Polynesia. Lon., 1863.
O'h .... Lecture to Gloucester Y. Men's Christian Association. Bathurst, 1856. 3890
.... English Grammar. Lon., 1810. York, 1817.
VS. .... " " Abridged. Lon., 1864. . . . . 6216.
.... Encyclopoedia of Geography. 3 vols. Phil., 1857.
.... British America. 3 vols. Edin., 1839.

MURRAY. Letters from United States, Cuba and Canada. N.Y., 1857.
.... Outlines of Hamilton's Philosophy. Bost., 1870.
.... Exposition and criticism of Hamilton. Toronto., 1867.
4152. S10. ...J. Greek entrance examination, University of Edinburgh. Edin., 1855.
.... Handbook for Travellers on the Continent. Lon., 1845.
.... Handbook for Switzerland, Savoy and Piedmont. Lon., 1842.
.... Handbook, Southern Germany. Lon., 1840.
.... " Northern Europe. 2 vols. Lon., 1859.
.... " Kent and Sussex. Lon., 1848.
.... " Turkey. Lon., 1854.
MUSAEUS. Hero and Leander, translated by Chapman. Lon., 1858.
MUSCULUS. Commentarii in David. Psalterium. Basil, 1599.
MUSEUM of animated Nature. 2 vols. London.
.... of Foreign Literature and Science. 2 vols. Phil., 1836–7.
MUTINY of the Bounty. (F.L.) Lon., 1839.
MYERS. (Capt.) Life, Voyages and Travels. Lon., 1817.
MYLNE. Titles and Offices of Christ. 2 vols. Edin., 1838.
424.E6. McAFEE. Review of Spurgeon's two bridges of Calvanism and Armenianism. Montreal.
McARTHUR. Principles of Naval Court-Martial. 2 vols. Lon., 1806.
McAULAY. History of England. Oxford, 1849.
.... " " 4 vols. N.Y., 1856.
.... " " 2 vols. N.Y., 1849.
.... Essays. N.Y., 1864.
.... " 6 vols. N.Y., 1857.
.... Miscellaneous writings and speeches. Lon., 1871.
4510.H3. .... The System of Landed credit. Quebec, 1863.
McBETH. Dissertation on the Sabbath. Phil., 1828.
McBRIDE. Lectures on Diatesseron. Oxf., 1848.
McCAUL. The old paths. Lon., 1846, 1837.

anada.

1870.

Edin-

.

nont.

0.
1859.

an.

599.

817.
838.
Cal-

vols.

56.
9.

371.
363.

9183-4. AA.9. McAulay. Life and writings, (Trevelyan). 2 vol. Lon. 1876.

4963. BB.8. McCann J. Antivaccinist Lectures. Huddersfield. 1866
4963. BB.8 — Inter-relations of Providence, Prayer and Science. Lon. 1866

806. P 14. McClaren J. The spiritual Burgess, and the nature and tendency of error. Sermons. Edin. 1735

7321. X. 1. McClelland Geo. B. Major General. Organization of the Army of the Potomac. Lond. 1864

4710. AA. 7. McClelland A. The Canon and Interpretation of the Scriptures. N.Y. 1860

4750. R 14. McConnel J. Some remarks on a book lately come abroad into this nation, Intitled, The Religious Establishment of Scotland examined on Protestant principles. 1772.

5801. BB. 2. McCully J. Arguments against a union of the Provinces reviewed, with further reasons for Confederation. Lon. 1867.

5178. H. 10. McDonald J. A. Speech on introducing Treaty of Washington Bill. Ottw. 1872

4672. B 6. ——— J. Righteousness of God manifested for the justification of sinners. Sermon before the Society in Scotland for propagating Christian knowledge. Edin. 1822

4651. AA. 7. McDuff. The Prophet of Fire. N. Y. 1864

5067. J. 4. Macfie D. Sermons - (1) Death of A. R. Bonar: (2) Ensnaring influence of the fear of man. Edin. 1867.

McCaul. Bishop Colenso's difficulties. Lon., 1864.
McCheyne. Memoir and remains of. (Bonar.) Dundee, 1854.
McClintock. Fate of Sir J. Franklin. Bost., 1860.
McCosh. Typical forms and ends in creation. N.Y., 1857.
.... " " " " Edin., 1856.
... Divine government. N.Y., 1851. 1857.
.... Intuitions of the mind. N.Y., 1860.
.... Supernatural in relation to the natural. N.Y., 1862.
.... Defence of fundamental truth. N.Y., 1866.
.... Christianity and Positivism. N.Y., 1871.
McCrie. Life of Andrew Melville. 2 vols. Edin., 1824.
.... Memoirs of Veitch and Bryson. Edin., 1825.
.... Reformation in Spain. Edin., 1829.
.... Scottish Church History. Edin., 1841.
.... Life of John Knox. Edin., 1839.
.... " " " Philadelphia.
.... (Thomas,) Memoirs of. Phil., 1814.
McCulloch. Statistical account of the British Empire. 2 vols. Lon., 1832. 2 vols. Lon., 1837. 2 vols. Lon., 1854.
.... Political Economy. Edin., 1869.
.... Commercial Dictionary. Lon , 1854.
.... Marsh fever and Neuralgia. 2 vols. Lon., 1828.
McDonald. Pastor's memorial. Lon., 1842.
.... Subjects of the Millenium. Charlottetown, 1845.
.... Gaelic Poems. Edin., 1859.
Q1. .. 913. Apology for disuse of alcoholic drinks. Lon., 1841. . . . 5462
McDonnell. Sermons and Devotions. Mont., 1851.
.... Aids to Sacramental Communion. 2 vols. Mont., 1859.
McEwen. Grace and Truth. Lon., 1823.
McFarlane. Treatise on the Sabbath. Glas., 1832.
.... Secession from the Church of Scotland. Edin., 1857, 1846.
McGahan. Campaigning on the Oxus, and the fall of Khiva. Lon., 1874.

McGavin. The Protestant. 4 vols. Glas., 1841.
.... Scott's Worthies. 2 vols. Glas., 1839.
.... Review of Smith's Dialogues. Glas., 1832.
.... Memoirs of J. Brown of Priesthill and McKail. Glas., 1827.
McGee. Canadian ballads. Mont., 1858.
5178 . H.10 .... Mental outfit of the New Dominion. Mont., 1867.
... History of Ireland. 2 vols. N.Y., 1863.
.... Life of Art McMurrough. Dub., 1847.
.... Poems. N.Y., 1869.
McGeoghegan. History of Ireland. N.Y., 1845.
McGeorge. Christian Doctrine. Edin., 1863.
.... Tales and Lyrics. Toronto, 1858.
McGilchrist. Richard Cobden; a biography. N.Y., 1865.
McGill. Lectures on Rhetoric and Criticism. Edin., 1838.
.... Discourses. Edin., 1819.
... Collection of Paraphrases and Hymns. Glas., 1813.
.... Evidences of Christianity. Glas., 1852.
3890. 0/4 ....R. Relation of Synod of Canada to Church of Scotland. Niagara, 1844.
1841. 810. .... Criticism of the Glasgow Presbytery (on the Sabbath) Criticised. Glas., 1866. / Rep. by to Dr Jamieson's defence.
.... Discourses. Mont., 1853.
McGillivray. Lives of eminent Zoologists. Edin., 1834.
McGowan. Works. 2 vols. Lon,, 1825.
McGregor. Christian Doctrine. Edin., 1863.
.... (Rev. J.) Memoirs of. (Patterson.) Phil., 1859.
.... Gaelic Hymns. Edin., 1847.
McIlvaine. The truth and life. N.Y., 1855.
.... Evidences of Christianity. Phil., 1859.
McIndoe. Early piety. Edin., 1830.
McInnes. The Second Advent. Perth., 1853.
3893. 0/4. McIntyre, (Duncan Ban) Festival in honor of. Glas., 1860. / Memorial (Pet.)
.... Exposition of Sermon on the Mount. Edin., 1854.
McKail. Memoris of, by McGavin.
McKay. Life and liberty in America. 2 vols. Lon., 1859.
.... Extraordinary popular Delusions. Lon., 1869.
5844 . I.1/4 .... Voices from the Crowd and other Poems. Lon. 1846
5844. I. 1/4 .... Voices from the Mountains Lon. 1847

1.

332.
McKail.

., 1867.
3.

.

, 1865.
1838.

f Scot

n the
th L. to Dr.
hilis's defence.

1834.

1859.

1854.

1859.
1869.
on. 1846
on. 1847

5067. J.4. MacGeorge. (Veritas). The Church of Scotland and the Free Church; their relation to patronage, spiritual independence, and the Civil Courts. Glas. 1870

6922. R.R. Macgill S. Sermon on Lunatic Asylums. account of the laying of the foundation stone of Glasgow Asylum. Glas. 1810

3889. S.10. McGregor S. In memoriam Jane Chisholm. Sermon. Pictou. 1865.

5178. H. 10. M'Kenzie W. L. Almanac of independence and freedom. Lon. 1860
Mackenzie P. Glasgow Characters. Glas.

9960. CC. 5. Mackenzie A. History of the Clan Mackenzie. Inverness 1879.

4113. AA. 2. Macknight Alex. Outline of the Historical Evidence of the truth of the Christian Religion. Halifax N.S. 18[illegible]

5759. BB. 8 Maclean Jon. Foreign body in the Oesophagus. 1869
5801. BB. 2. — J. Protection and Free Trade. - - - - - - Mont. 1867.
4875. E. 6 — Don. The medical profession and medical education in Canada. Kingston. 1865.

4622-3. AA. 9. M'Leod D. Memoir of Norman Macleod D.D. 2 vols. Lon. 187[illegible]
5067. J. 4. —— N. The true Christian Ministry: Sermon at opening of the General Assembly of the Church of Scotland 1870. 2d ed. 1870
5067. J. 4. —— - Sermons on the death of Glas. 187[illegible]
5671. BB. 8. —— J. M. Pastoral Address. Lon. O. 1870

McKay. Christian warfare. Edin., 1836.
.... Sermons. Edin., 1836.
.... Free-Church of Scotland, merits of the case. Mont., 1844.
... (Major-General.) Life of. Lon., 1836. 1842.
McKenzie. The justified believer. (L.R.T.S.)
.... On the Popish Sacraments. Edin., 1835.
.... Gaelic Jacobite songs. Edin., 1844.
McKintosh. Life of Sir J. McKintosh. 2 vols. Lon., 1855.
.... Defence of the French Revolution. Lon., 1837.
.... Essays. N.Y., 1864.
McKnight. Gospel History. Lon., 1763.
.... Harmony of the Gospels. Lon., 1763.
.... " " " 2 vols. Edin., 1804.
.... Translations of the Epistles. Lon., 1835.
.... " " " Vols. I., II., IV. Edin., 1820.
McKray. Character and prospects of the Church of Rome. Stirling, 1830.
McLaren. Whiskey-drinking in Scotland. Glas., 1858.
McLauchlan. Early Scottish Church. Lon., 1865.
McLaurin. Essays on Prophecies relating to Messiah. Edin., 1773.
.... Essays and Sermons. Glas., 1830.
.... Treatise on Algebra. Lon., 1768.
.... Sir Isaac Newton's discoveries. Lon., 1748.
McLean. Monks and Monasteries. Glas., 1854.
.... History of the Celtish language. Lon., 1840.
.... Medical Profession and Education in Canada. Kingston, 1865.
.... Free Trade. Mont., 1867.
McLear. Apostles of Medieval Europe. Lon., 1869.
.... Verification and extension of LaCaille's arc of the Meridien. 2 vols. Greenwich, 1866.
McLeod. Parish papers. Lon., 1862.
.... The earnest student. Edin., 1854.
.... The Christian Ministry. Edin., 1870.
.... The Lord's Day. Glas., 1865.

McLeod. The Book of Revelations. Paisley, 1815.
.... Reminiscences of a Highland parish. Lon., 1867.
3478. 810 ...D. Gloomy memories in the Highlands. Toronto, 1857.
.... Voyage to China. Lon., 1818.
... (N.) Sermons on death of. Glas., 1872.
McMullen. History of Canada. Brockville, 1855.
McNevin. Confiscation of Ulster. Dub., 1846.
1376.12; 6700.12. McNicol. Remarks on "Johnson's Journey" to the Hebrides. Lon. 1779. Glas. 1817
McPhail. Ecclesiastical Journal, 1846–52, 1858–9. Edinburgh.
McPherson. History of European Commerce with India. Lon., 1812.
McQueen. Letters on Hume's History. Edin., 1756.
McTaggart. Three years in Canada. 2 vols. Lon., 1829.
McVicar. Enquiry into Human Nature. Edin., 1853.
6392. E.¼.... First lines of Science simplified. Edin., 1860.
3910. E6. .... Vegetable Morphology. Edin. 1860
3910. E6. .... Terminal fructification in the simple plant. Edin. 1861
3910. E6. .... Morphology and Organic Development Geometrically considered. Edin. 1861 (First lines of)
McWhoirter. Church Essays. N.Y., 1864.
.... Handbook of the New Testament. N.Y., 1864.
Naphtali, or Wrestlings of the Church of Scotland. 1693.
Napier. Montrose and the Covenanters. 2 vols. Lon., 1838.
Napoleon III. History of Julius Caesar. 2 vols. N.Y., 1865–6.
.... Histoire de Jules Caèsar. 2 vols. Paris, 1865–6.
.... Atlas to "Jules Caèsar." Paris, 1865.
2454. N10 Nares. Principles of Government, deduced from Reason. Lon., 1792.
Narrative of occurrences in B. N. America under Lord Selkirk. Mont., 1818.
.... of a commuted Pensioner. Mont., 1838.
5459. Q1. National Education and Church Extension in Britain. Lon., 1839.
Native Races of the Pacific States. (Bancroft.) 3 vols. N.Y., 1875.

1867.

.779. Glas. 1817

ndia.

6.
329.
853.
360.

Edin. 1861
Geo-

364.
393.

5–6.

ord

ols.

5671. BB.8. McMaster. Posture in Prayer. Address. before the Young Men's Association of St. Paul's Church. Montreal 1871.

6063. D5. McMillan S. Twenty arguments against Universal Atonement as preached by Dr Marshall and others. Edin. 1845

6132. N10. McNeile H. Speech at Exeter Hall on the Church of Scotland. Edin. 1844

719. A.1. McRae J. The Bereans defended in their doctrine &c. Edin. 1786.

5179. BB.8. Narrative of the dispute between the Bishop of Ontario and the Congregation of St. George's Church, Kingston, relative to the appointment of Dr Lundar. Tor. 1851.

6131. N10. National Education. An Essay. Glas. 1856

9486-9. Y. 3. Nature. (Illustrated Journal of Science. Nov. 1869-Ap. 1876. 13 vols. Bos.

785.

Natural History of the State of New York. 21 vols. Albany, 1842, &c. (*See* Beck, DeKay, Emmons, Hall, Mather, Torney, Vanuxem.)

Natural History Society of Montreal, Constitution and By-Laws. Mont., 1859.

Nautical Almanac. 1837, 1842, *et. seq.*

785. B.14 .... Essays; a spiritual view of maritime affairs, with reflections on the battle of Trafalgar and other events. Lon., 1818.

Neander. History of Christian Dogmas. 2 vols. Lon., 1858.

.... Church History. 10 vols. Lon., 1853.

.... Memorial of Christian Life. Lon., 1852.

.... Life of Christ. Lon., 1857.

.... Planting of Christianity and Ante-Gnosticus. 2 vols. Lon., 1864.

.... Life of Chrysostom. Vol. I. Lon., 1838.

Q1. Neff. Conversations on Sin and Salvation. Lon., 1839. 5403.

Neilson. Greek exercises. N.Y., 1810.

Nelson. Junior Reader. Lon., 1862.

.... Reading Lessons. Lon., 1863.

.... Readings from the best Authors. 2 vols. Lon., 1862–4.

.... Senior Reader. Lon., 1864.

.... Sixth Book of Lessons. Lon., 1863.

.... Class-book of Poetry. Lon., 1864.

.... Geography for junior classes. Lon., 1863.

.... Exercises in Geography. Lon., 1857.

.... Junior Atlas. Lon., 1862.

.... Atlas of the World. Lon., 1864.

.... Lessons on common things. Lon., 1863.

.... Practice of true devotion. Edin., 1861.

Nepos. (Cornelius.) De vita excellentium Imperatorum. Edin., 1798.

.... De vita excellentium Imperatorum. Edin., 1810.

.... " " " Tours, 1837.

.... " " with translation. (Clarke.)

Ness. On the Old and New Testaments. 4 vols. Lon., 1490.

NETTLE. Virtue and Happiness.
NEVILL. Ailanthus Silk-worm, and Tree. Lon., 1862.
NEW British Theatre. 3 vols. Lon., 1815.
NEW BRUNSWICK, as a Home for Emigrants. (*See* Brown, Burtis, Edgar, Ellis, Perley.)
.... Reports on Education. 1852–69.
NEWCOME. Historical view of English Biblical Translations. Dub., 1792.
9581-46 Y.19. NEW Dominion Monthly. (Canadian.) 1867-75. 15 vols. Mont. 496
NEWMAN. Regal Rome. Lon., 1852.
.... Apologia pro vita sua. N.Y., 1865.
.... First Book in Physiology. N.Y., 1851.
NEW System of Education, Origin and Object of. Lon., 1812.
NEWTON. Dissertation on the Prophecies. Lon., 1839.
.... Letters on Religious Subjects. Lon., 1775.
.... Olney Hymns. (Montgomery.) Glas., 1840.
.... (John.) Works. 6 vols. Lon., 1824.
.... " (Cecil.) Edin., 1840, 1841.
.... Small Tracts and Occasional Sermons.
.... Travels and Discoveries in the Levant. 2 vols. Lon., 1865.
.... The Jewish Tabernacle—Typical Teachings. N.Y., 1864.
.... (I.) Phil. Nat. Principia Mathematica. (Jacquier.) 2 vols. Glas., 1833.
.... Mathematical principles of Natural Philosophy. (Davis.) 3 vols. Lon., 1803.
.... Mathematical principles of Natural Philosophy, Commentary on. (Wright.) 2 vols. Lon., 1833.
9693 22.4 .... Principia, Sections I—III. (Frost.) Camb., 1863.
9863 24 .... Principia, Sections I—III. (Evans.) Camb., 1855.
.... Optics. Lon., 1730.
.... Universal Arithmetic., Lon., 1796.
.... Philosophical discoveries. (McLaurin.) Lon., 1775.
.... Life of. (Brewster.) 2 vols. Edin., 1853.
.... " (L.R.T.S.)

6191.

862.

own,

nsla-

Bob. Mont.

9.

.

1.

ols.

er.)

ny.

ay,
33.
33.
5.

Newcomb S. Investigation of corrections to Hansen's Tables of the Moon; with Tables for their application. Wash. 1876

4963. BB.8. Newman. J.H. Reply to Gladstone on the Vatican decrees. Lon. 1875

6191. N10. Newton and Son. Information for persons requiring patents for inventions. Lon.

4727. a½. New York State Common School Act. Ithaca 1835

6131. N.10. Nichol J.P. Moral training in our parish schools. – . Glas. 1858.
9764. BB.9. Nichols J.M. The Roman Forum – – – – – – – – Lon., 1877

4672. B6. Nicolson W. Reasons for humiliation. Two discourses. Dundee 1835
9888. cc.2 – – – N.A. Manual of Paleontology, Edin 1872.

5671. BB.8. Nobile A. Speech on the infallibility of the Pope.

5086. BB.5. Norman J.M. Specialia loca natalia plantarum vascularium et characearum et lichenum in agro Arctico Norvegiae confiniisque. 1868.

4154. B0. Norton G. Proselytism in India: the question examined. Lon. 1859.

NEWTONIAN Philosophy, familiarly explained. Lon., 1798.
NEW YORK Literary Gazette. 1825.
.... Documentary History of. 5 vols. Albany, 1850.
.... Documents relating to early History. 11 vols. Albany, 1848.
.... Academy of Medicine, Transactions. N.Y., 1827.
.... Legislative Council, Journals of. 1691, 1775.
.... State Library, Catalogue. 2 vols. Albany, 1855.
NICHOL. System of the World. Edin., 1846.
... Architecture of the Heavens. Edin., 1837.
.... Cyclopoedia of Physical Sciences. Lon., 1857.
.... Fragments of Criticism. Edin., 1860.
NICHOLSON. Rest in Jesus. Lon., 1867.
O.6. NICOLLS & CARRY. Essays on the Diaconate. Mont., 1863. - - - 2126.
NIEBUHR. History of Rome. 3 vols. Lon., 1849.
NIEUWENTYT. Religious Philosopher. 3 vols. Lon., 1745.
NIGHTINGALE. Notes on nursing. N.Y., 1860.
NIMMO. History of Stirlingshire. Stirling, 1817.
NINEVEH & BABYLON. (L.R.T.S.)
NITZTCH. System of Christian Doctrine. Edin., 1849.
NOAD. The Inductorium. Lon., 1868.
.... Students' text-book of Electricity. Lon., 1867.
NOEL. Prospects of the Church of Christ. 2 vols. Lon., 1830.
Q1. ..Qw. A plea for the poor. Lon., 1841. - . . . . 5462.
Q1. ....." The unity of the Church. Lon., 1839. 5464
NORMANDY. Chemical Atlas. Lon., 1857.
.... Dictionary to Chemical Atlas. Lon., 1857.
NORRIS. Reason of faith. Lon., 1699.
.... On Christian prudence. Lon., 1710.
Z.13 NORTH BRITISH REVIEW. (Complete.) May 1844 - Feb. 1856. 24 vols. Edin. 7851-70, 8570-8
Z.26 NORTON. "The gossip; a tale. 3 vols. Lon., 1852. Mar. 1855 - Jan. 1871. 14 vols. N.Y. 7454-62, 8579-81
.... Internal evidence of the genuineness of the Gospels. Bost., 1856.
NOTES on Religious, moral, and metaphysical subjects. Aberdeen, 1828.
NOTMAN. Portraits of British Americans. 3 vols. Mont., 1865–8.

Act relating to

5801 BB.2 Nova Scotia Gold fields. Halifax, 1862.
5801 BB.2 .... "Registration Reports." Halifax, 1867.
Report of Chief Commissioner for 1862. Hal. 1863.

Nova Scotia and Canada, State of. Edin., 1787.

Nowrojee & Merwaugee. Journal of Residence in Britain. Lon., 1841.

Nuck. Adenographia et uteri anatomie nova. Lyons, 1697.

Nugent. French Dictionary. Lon., 1793.

Nutt. Catalogue of Theological books. Lon., 1857.

O'Brien. Nature and effects of faith. London.

O'Callahan. Documentary History of New York. 4 vols. Albany, 1850.

Ockley. History of the Saracens. Lon., 1857.

Oersted. Soul in Nature. Lon., 1852.

Ogden. Antidote to Deism. 2 vols. Newark, 1795.

.... Sermons. Lon., 1814.

Ogilvie. Britannia. Aberdeen, 1801.

.... Inquiry into infidelity. Lon., 1783.

.... Imperial Dictionary. 2 vols. Glas., 1854.

O'Kelley. History of Ireland. N.Y., 1848.

Old Humphrey's addresses. (L.R.T.S.)

.... Thoughts. (L.R.T.S.)

.... Observations. (L.R.T.S.)

Olmstead. Noah and his times. Bost., 1854.

Olney. Geography. N.Y., 1843.

Oliphant. Lord Elgin's mission to China and Japan. N.Y., 1860.

.... Lord Elgin's mission to China and Japan. 2 vols. Edin., 1859.

.... Life of Edward Irving. N.Y., 1862.

Oliver & Boyd. Edinburgh Almanac, 1826. *et. seq.*

Opium Habit, The. N.Y., 1868.

Orderious Vitalis. Ecclesiastical History of England and Normandy. 4 vols. Lon., 1853.

O'Reilly. The placenta, nervous system, &c. N.Y., 1861.

Origen. Writings, translated by Crombie. 2 vols. Edin., 1869.

Orissa Historical Books. London.

.... Pentateuch. London.

062. Hal. 1863.

e in

1697.

7.

95.

nd

81.

4154. E.6. Occasional Papers on India. From the London Church Missionary House. Lon. 1858.

9738-9. CC.4. Oehler G.F. Theology of the old Testament ... 2nd. Edin. 1874.

Osterlong J.A. The relations of Medicine to modern unbelief. Louisville, 1876.

Ontario - Statutes of, 1867-8, 1874, 1875-6, 1877 Tor.

300. A.9. — Catalogue of Parliament Library Tor. 1875

5801. BB.2 — Information for intending emigrants. By authority of Government. Tor. 1871.

5178. H.10 — " " " Tor. 1869.

9642. BB.4. — Investigation of unsettled Boundaries. (Lindsey) - - Tor. 1873

9643. BB.4 — Report on the Boundaries of. (Mills). - - Tor. 1873

4750. R'4. Oliphant J. Sacramental Catechism designed for Communicants. Glas. 1774

9221-2. BB.3. Osterzee J.J. Van. Commentary on St. Luke's Gospel. (Lange). 2 vols. Edin. 1876

7700. 819. Ossian, Orran, Ulin and other Bards. Poems of. (M'Callum). Montrose 1816

ORMATHWAITE. (Lord.) Astronomy and Geology compared. N.Y., 1872.

ORME. Memoirs, letters and remains of John Urquhart. Lon., 1828.

ORR. Circle of the Sciences. 9 vols. Lon., 1854–6.

Contents :—

Mathematical Sciences, (Young, Twisden, Jardine)—Organic Nature, (Owen, Latham, Smith, Dallas)—Geology Crystallography, Mineralogy, (Ansted, Tennant, Mitchell)—Nautical Astronomy, Navigation (Young)—The Steam Engine (Imray)—Skeleton and teeth (Owen)—Physiology (Bushnan)—Artificial Light.

ORSINI. Life of the Virgin Mary. (Power.) N.Y., 1852.

ORTON. Memoirs of Dr. Doddridge. Edin., 1825.

.... Exposition of the New Testament. 5 vols. Lon., 1822.

GB.2 .... History and development of Races. Madison Wis. 1869. 5679.

B.14 OSBORNE. Leaves from Arctic Journal. N.Y., 1852. — — — 6392

OSSIAN. Poems, translated by McPherson. Lon., 1762.

.... " ~~(McCallum). Montrose, 1816.~~). Montrose 1816

.... " (McDonald). Liverpool, 1808.

.... Gaelic and English. 2 vols. Lon., 1807.

.... With preliminary discourses. New York.

OSTERVALD. On the exercise of the Christian ministry. Lon., 1731.

B10. OSUNKHIRHINE. Self-evident truths as to God's nature and will. Mont., 1857. Metaphysical Inquiry. . . . 1083

H3. OTTAWA and Georgian Bay Ship Canal, Arguments in favour of. Ottawa, 1856. - - - - - - - - - 4510

OUISEAU. Geography. Lon., 1803.

OUR work in Palestine ; Account of Expeditions since 1865. Toronto, 1873.

OVID. Metamorphoseon. Lon., 1765, 1759.

.... " (Clark.) Lon., 1779.

.... " decerpta, (Dymock.) Glas., 1816.

.... Opera. Amsterdam, 1634.

.... " cum Notis variorum. 5 vols. Oxf., 1826.

.... " with English translation.

.... " translated by Davidson. Lon , 1799.

OVID. Opera, translated by Clark. Edin., 1815.
OWEN. On indwelling sin. Glas., 1825.
.... " " Johnstone, 1829.
.... Communion with God. Glas., 1792.
.... On Divine Justice. Edinburgh.
.... Justification by faith. Philadelphia.
.... Spiritual Mindedness. Glas., 1828.
.... Strength of faith. Edin., 1831.
.... Psalm CXXX. Lon., 1849.
.... Classification of Mammalia. Lon., 1859.
.... On the nature of Limbs. Lon., 1849.
.... The skeleton and the teeth. Lon., 1855.
.... Geology of Arkansas. Little Rock, 1858.
.... Palaeontology. Edin., 1809.
3887. R 11. OWL & NIGHTINGALE, the earliest English poem. (~~Thomas.~~) Lon., 1843. (Wright).
OXFORD Chronological tables of History. Oxf., 1835.
.... Essays. 1855–8. 2 vols. London.
PAGE. Text-book on Geology. Edin , 1856.
PALAIRET. French Grammar. Windsor, 1806.
PALERMO. Italian Grammar. Lon., 1777.
PALEY. Whole works. Edin., 1828. 1840.
~~[illegible]~~; 1859. V11. .... Moral and Political Philosophy. ~~Bost., 1828.~~ ~~Lon.~~
.... " " 2 vols. Lon., 1806.
.... Horæ Paulinæ. Lon., 1805, ~~1828~~. Edin., 1820.
.... " " (Birks.) (L.R.T.S.)
~~[illegible]~~: 1877. V10. .... " " and Reasoning, Conjoined. N.Y. 1824
.... Sermons and tracts. Lon., 1808. 1810.
.... Evidences of Christianity. 2 vols. Lon., 1797. 1805.
.... Evidences of Christianity. 3 vols. Lon., 1794.
.... " " (Birks.) (L.R.T.S.)
.... " " " Lon., 1853.
.... " " (Whateley.) Lon., 1859.
.... Natural Theology. Lon., 1805. 1851.
.... " " (Brougham.) 2 vols. Lon., 1839.
.... " " (Paxton.) Bost., 1849.
PALMER. Treatise on the Church. 2 vols. Lon., 1838.
8815-20. Z.10 PALMERSTON. (Lord.) Life. (Bulwer.) 3 vols. Lon., 1871.
PARDEE. The Strawberry culture. N.Y., 1854.

926. V8 Owen J. Self-evidencing light of Scripture. Glas. 1829.

3855. A.A.1. Paine Thos. Rights of Man; Common Sense;
" " " First principles of Government: Agra-
" " " rian justice opposed to agrarian law
" " " and Monopoly: Life of (p.) Glas. 1833

6213. V11. Paley W. Horae Paulinae; Clergyman's Companion; Tracts. Life. Lon. 1828
2433. V8. ——— Moral and Political Philosophy. Questions of Fact. Bost. 1828

4426. X.5. Polgrave R.F.D. The House of Commons. Lon. 1869

8152. W:20. Papers relating to the transit of Venus in 1874. Wash. 1872

9793. a. Papillon T.L. Terence's Andria
9802. a. Manual of Comparative Philology Lon. 1875
5200. BB.1. Parables. By Ad Drien. Oxf. 1877

6131. N 10. Parish schools and Privy Council grants. - Edin. 1856
6131. N 10. Parish school question - plan for settling it without legislation. (Scotland)
6131. N 10. Parish Schools and the Church of Scotland. By a member of the Assembly's Committee. Edin. 1856

4963. BB.8. Parker, J. The Bible what it is and what it is not. Clev.
9777. BB.10 —— J. H. The Coloseum at Rome - - - - - - - - Lon. 1876.
9778. BB.10 —— —— The Aqueducts of Rome - - - - - - - - Lon. 1876.

9155. AA.7. Parkinson S. Treatise on Optics. Lon. 1870

81. PARDEE. Sunday School worker assisted. N.Y., 1860. — — — 3972
PAREAU. De mythica interpretatione. Rhine, 1824.
PAREUS. Scripta exegetica. 2 vols. Geneva, 1642.
PARIS, Noveau Plan de. Paris, 1861.
PARIS. Pharmacologia. (Lee.) N.Y., 1846.
PARISH Law.
PARK. Lectures and Sermons. Edin., 1865.
.... The Assembly's Catechism in French. Edin., 1862.
.... Poetical Works. Lon., 1852.
.... The World. Glas., 1862.
PARKER. Catalogue of Theological Works. Oxf., 1851.
.... Replies to Colenso. Lon., 1863.
.... Natural Philosophy. N.Y., 1849.
.... On Syphilitic Diseases. Phil., 1854.
PARKES AND MERRIVALE. Memoirs of Sir Philip Francis. 2 vols. Lon., 1867.
PARKHURST. Lexicon to the New Testament. Lon., 1804.
.... " " " Lon., 1769.
.... Hebrew Lexicon. Lon., 1823.
.... Greek Lexicon.
PARKMAN. California and Oregon trail. N.Y., 1849.
PARLIAMENTARY Papers, Imperial. Reports of Select Committees on Timber, Joint Stock Banks, Emigration, Aborigines, in British settlements. 1825–1836.
PARNELL. Poetical works. Bost., 1854.
PARR. Works. 2 vols. Lon., 1828.
PARRISH. Treatise on Pharmacy. Phil., 1864.
PARTINGTON. Natural and experimental Philosophy. 2 vols. Lon., 1828.
PASCAL. Thoughts. Edin., 1828.
.... " (Taylor). Glas., 1838.
.... Provincial letters. Glas., 1851.
PASOR. Greek Lexicon to N. Test. Geneva, 1662.
PASSOW. Greek Prosody. Eton, 1832.
PATERCULUS. Historia Romana. 2 vols. Leipsic, 1830.
.... " " (Velleius.) Lyons, 1668.

5763. F7. : 1865 F6. PATERSON. (Isabella). Glorying in Christ under affliction. Edin., 1838. – 2 copies.
PATH to Paradise. N.Y., 1869.
PATON. Review of Renan's Vie de Jesus. Lon., 1864.
PATRIARCHS, The. (L.R.T.S.)
PATRICK. Clavis Homerica. Edin., 1815.
PATTERSON. Church History. 2 vols. Edin., 1830.
.... Memoirs of Rev. J. McGregor. Phil., 1859.
.... " of Johnston and Mathewson. Phil., 1865.
.... Essays on History and Art. Edin., 1862.
.... Napoleonic Policy in Europe. Edin., 1860.
PATTISON. Chapters on fossil Botany. Lon., 1849.
PATTON. Suffering with Christ the True Spirit of a revival. Lon., 1858.
PAUL. Letters to his Kinsfolk. Edin., 1816.
PAULI. Life of Alfred the Great. Lon., 1853.
.... Analecta Hebraica. Oxf., 1839.
PAYNE. Elements of Trigonometry. Lon., 1772.
PAYSON. Sermons. Lon., 1831.
.... " Aberdeen, 1842.
.... (E.) Memoirs of. Lon., 1835.
.... " " Edin., 1856.
PEABODY. Christianity the Religion of Nature. Bost., 1864.
PEACOCK. Examples in Differential and Integral Calculus. Camb., 1820.
7883. S12 PEARSE. The best Match; or the soul's espousal to Christ. Lon., 1873.
PEARSON. Exposition of the Creed. 2 vols. Oxf., 1797.
.... Aspects, &c. of Infidelity. N.Y., 1854.
.... " " " Lon., 1860.
.... Life of Swartz. 2 vols. Lon., 1839.
2126. O6. PECH. Synopsis of Piano-forte literature. Mont., 1865.
PECHLINUS. De habitu et colore Æthiopum. 1677.
5785. E.14 PEDEN. The atonement of Christ. Toronto, 1850.
PEDON. Life and prophecies.
PEIRCE. Elementary Algebra. Bost., 1846.
5938. Q1. PENLEY. A system of water-color painting. Lon., 1857.
PENN. Select works. 3 vols. Lon., 1825.

3889. 8vo. Paton A. Thanksgiving-day thoughts. Sermon. . Mont. 1865.

9054. X. 5. Patterson Geo. Doctrine of the Trinity. Edin. 1870

4955. W. 20. Pauchontee or Indian Butter Tree of the Western Coast. Memo. Madras 1858

9899. d. Pauli R. Simon de Montfort Earl of Leicester. Lon. 1876.

Peacock's Algebra, Cambridge 1842

9879. cc. 2 Peacock G. M. Early and middle ages of England Lon., 1861

9798. a. Peile J. Introduction to Greek & Latin Etymology. Lon., 1875.

4081-2. AA.3. Perceval Rt. Hon. Spencer, Life of. By Walpole. 2vols. Lon. 1874

Percy Society publications: —

3887. R11. . . . The Owl and the Nightingale: an early English poem attributed to Nicholas de Guildford, with some shorter poems from the same manuscript. (Wright.) Lon. 1843

——— . . . The history of Reynard the Fox from the edition printed by Caxton in 1481. With notes &c by W. J. Thoms. Lon. 1844

——— . . . The Keen of the South of Ireland. Collected &c by T. C. Croker. Lon. 1844

388. R11. . . . The pastime of pleasure: an allegorical poem, by Stephen Hawes. Reprinted from the edition of 1555. Lon. 1844

——— . . . Ancient poems, ballads, and songs of the peasantry of England. Collected and edited by J. H. Dixon. Lon. 1846

——— . . . Songs and carols now first printed from a manuscript of the fifteenth century. Edited by Thos. Wright. Lon. 1847.

9866-1/4. Perry J. Elementary treatise on Steam, Lon., 1874

9963-4. CC.5. Philippi F. A. Commentary on Romans. 2vols. Edin. 1879

PENN. Point de Croix, point de couronne. Lon., 1793.
S11 PENNEY w. An opinion on Lord Aberdeen's Bill. Edin., 1843. 8269
V8. PEPIN (Francois). Life and experiences. Ann Arb., 1861. 6244.
PEPYS. Diary and Correspondence. (Braybrooke). 3 vols. Lon., 1858.
PERCY. Anecdotes. N.Y., 1843.
N/4 PERLEY. Handbook for Emigrants to New-Brunswick. Lon., 1857. 4503
PEROUSE. Voyage around the World. 3 vols. Lon., 1807.
.... Maps and Charts to Voyage. Lon., 1807.
PEROWNE. On the Psalms. 2 vols. Lon., 1868.
PERRIN. French Grammar. Lon., 1794. 1860.
.... Fables, Selections from. (Bolmar). Phil., 1849.
.... Elements of French Conversation. Lon., 1794.
.... Introduction to spelling French. Lon., 1820.
PERSIAN Testament.
PERSIUS. (Aul. Flac.) Satirae. (Leverett.) Bost., 1850.
PERTHES. Memoir of Frederick Perthes. 2 vols. Edin., 1856.
PETER of Alexandria. Writings. Edin., 1869.
PETERMANN. Epistle of Paul to Timothy. (MS.) Berlin, 1844.
PETERS. Dissertation on Job. Lon., 1757.
PETHERAM. Anglo-Saxon literature in England. Lon., 1840.
PETISCUS. Croesus Koenig von Lydien. Berlin., 1811.
PHÆDRUS. Fabulæ Æsopiæ. Oxf., 1843.
.... Fabulæ Novæ et Veteres. (Bipont). Paris, 1812.
PHARMACOPŒA of London Hospital. Lon., 1858.
PHEAR. Hydrostatics. Camb., 1863.
PHILADELPHIA, Guide to. Phil., 1837.
B1. PHILELLENICA. Poetical translations. Edin., 1858. 2 6299.
PHILLIPS. English Dictionary. Lon., 1720.
.... Introduction to Mineralogy. Lon., 1823.
.... Guide to Geology. Lon., 1836.
.... Life on the Earth. Camb., 1860.
PHILOLOGICA Miscellanea. 2 vols. Leipsic, 1836.

PHILOSOPHICAL Magazine. (Tilloch). Lon., 1798.
.... " Lon. Edin. & Dub. 1856–64.
PHILOSOPHY of Salvation. (L.R.T.S.)
PHOENIX, the, or History of Polyarchis and Argenis. 4 vols. Lon., 1772.
6046. Q1. PHOTOGRAPHIC Manuals. ~~1847~~. Lon., 1844.
PICKERING. Races of man. Lon., 1854.
PICTET. Christian Theology. Philadelphia.
PICTORIAL Dictionary of the Bible. 2 vols. Lon., 1848.
.... Museum of Animated Nature. 2 vols. Lon., 1842.
2513.04; 4956 .BB.1 PICTURE of a Continental Holiday Sabbath. By an Eye-witness. Glas. 1859.
PIERS Plowman's Vision & Creed. (Wright). 2 vols. Lon., 1856.
PIKE. Hebrew and English Lexicon. Glas., 1816.
PILGRIM's Progress in Canarese Dialect. Bellary, 1833.
PILLANS. Physical and Classical Geography. Edin., 1854.
PINDAR. Poemata. Tigur, 1560.
.... " 1612.
.... Carmina (Heyne). Drontheim, 1815.
9887. B.1 .... Translated by Wheelwright.
PINNEY. Key to practical French Teacher. N.Y., 1860.
3497-9. V.7. PINNOCK. Catechisms of Algebra, American History, Botany, British Law, Chemistry, Drawing, Electricity, Hebrew, Heraldry, Logic, Painting, Perspective and Rhetoric. 3 vols. Lon., 1822–32.
PIOZZIE. Autobiography and letters. (Haywood.) Bost., 1861.
PIQUOT. Art of studying French. Lon., 1802.
PIRIE. Works. 6 vols. Edin., 1806.
.... Dissertation on Hebrew roots. Edin., 1807.
8269. S11 "PITH AND MARROW" of the present controversy in the Church of Scotland. ~~controversy~~. Lon., 1841.
PITMAN. Manual of Phonography. Cincinnati.
3633. I.14 .... History of short-hand. Lon., 1868.
3632 I.14 .... Phonographic and pronouncing vocabulary of the English Language. Lon., 1850.
..... 1

6-64.

is.

1848.
, 1842.
-witness. Glas. 1859.
vols.

1833.
1854.

1860.
story,
wing,
Paint-
s.

7.
~~ersy~~

y of

9954 d. Pindar. Epinicia, by Croiez. Lipsiae et Parisiis 1877

6743. X. 12. Plautus. Comoediae. (Fleckeisenus). - - Lipsiae 1869.
9792. a. ——— Menaechmei (Wagner W.) - - - - - Camb. 1878.

3735. Z9. Pole J. Theory and practice of Midwifery. Syllabus of Lectures. Lon. 1797.

PITT. Speeches in the House of Commons. 4 vols. Lon., 1806.

PLANS of lakes and rivers between Lake Huron and Ottawa River. (Fr. & Eng.) Toronto, 1837.

PLANTS and trees of Scripture. (L.R.T.S.)

PLATO. Opera. (Bekker.) 10 vols. Berlin, 1816.

.... " (Stalbaum.) Leipsic, 1850.

.... " Translated by Carey. 4 vols. Lon., 1848.

.... Apologia, Crito, Phaedo. (Smith.) Lon., 1858.

.... Gemmae. Paris, 1552.

.... Dialogues, trans. by Jowett. 4 vols. Oxf., 1871.

.... " trans. by Whewell. 2 vols. Lon., 1860.

PLAUTUS. Comoediae. 2 vols. Leipsic, 1820.

.... Mostellaria. (Ramsay.) Lon., 1869.

PLAYFAIR. Works. 4 vols. Edin., 1822.

.... Outlines of Natural Philosophy. 2 vols. Edin., 1812.

... Geometry. N.Y., 1849.

PLAYTER. History of Methodism in Canada. Tor., 1862.

D/. S/1. PLEA of Presbytery. Glas., 1840. Belfast, 1841. 6064; 8269.

PLINY. Naturalis Historia. 3 vols. Lyons, 1635.

.... Natural History. (Bostock and Riley.) 6 vols. Lon., 1855–7.

PLUMPTRE. Theology and life. Lon., 1866.

S/0. ..?H. Sunday. Lon., 1866. 1841

PLUNKETT, (Lord.) Speeches. Dublin, 1867.

PLURALITY of worlds; an Essay. Lon., 1853.

PLUTARCH. Les vies des hommes illustres. 14 vols. Maestricht, 1778.

.... Lives. (Langhorne.) Lon., 1842.

POCKET Companion, or every man his own lawyer. Phil., 1863.

POE. Poetical and other works. 4 vols. N.Y., 1864.

POETAE Minores Graeci. Camb., 1671.

POETICAL Miscellany. Lon., 1789.

POETS, British. 4 vols. Lon., 1825.

POLANO. History of the Council of Trent. Lon., 1620.

POLINIERE. Les Emissions Sanguines. 2 vols. Paris, 1827.

POLISH Bible. Berlin, 1810.

5462; 5463. Q1. POLITICAL destiny of the earth as revealed in the Bible. Glas., 1833. ~~Lon., 1842.~~ Lon., 1842.

POLITZ. Staatswissenschaftliche Vorlesungen. 3 vols. Leipsic, 1831–3.

POLLOK. Course of time. N.Y., 1828. Edin., 1829.

.... " " Concord, 1834.

.... Apocalyptic regeneration. 2 vols. Glas., 1856.

POLYBIUS. Historiæ. Basle, 1557.

.... " 3 vols. Leipsic, 1789.

POMFRET. Life and Poems. Lon., 1699.

POMPONIUS. De orbis situ. Basle, 1522.

POND. Swedenborgianism examined. Bost., 1860.

.... Familiar spirits and spiritual manifestations. Bost., 1852.

PONTECOULANT. Halley's Comet. Lon., 1835.

POOLE. Annotations on the Bible. 2 vols. Lon., 1683.

.... " " " 3 vols. Glas., 1803.

.... Synopsis Criticorum. 5 vols. Utrecht, 1684.

.... " " 5 vols. Lon., 1669.

3910. E6 ...H. Notes on the coal-fields of Pictou. Mont. 1860

POPE. Works. (Roscoe.) 10 vols. Lon., 1824.

.... Poetical works. 3 vols. Bost., 1863.

2126. .06. ..W.H. Union of British North American Provinces. Charlotte-Town, 1865.

POPE, The, and the Councils. (Janus.) Bost., 1870.

POPERY unveiled, in six lectures. (L.R.T.S.)

6046. Q1. .... its doctrines, past practices and present aggressions.

.... and Popish Princes, curse of. Lon., 1716.

.... its progress and position in Great Britain. Edin., 1860.

POPULAR rhymes of Scotland. Edin., 1857.

.... Objections to revealed truth, Lectures on. Toronto, 1873.

PORNEY. French spelling book. Dub., 1815.

PORSON. Greek Philology. 4 vols. Camb., 1822.

PORTAL. Observationes de Epilepsie. Paris, 1827.

PORTER. On homiletics and preaching. London.

5067. J.L. Pollok Robt. (1) Exposition of God's command to believe; (2) proposed Union of Glasgow Churches. Sermons. Glas. 1874.
5671. BB.8. — A. Presbyterianism in Canada. Inaugural Address. Halifax N.S. 1875.
4672. B 6. — R. Comfort in Bereavement. Sermon. Glas. 1855.

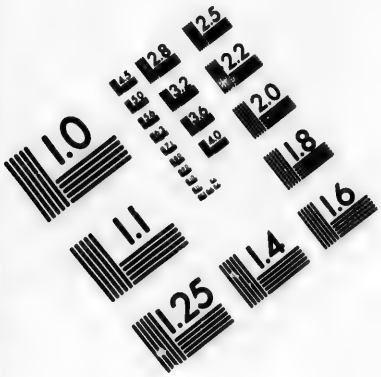

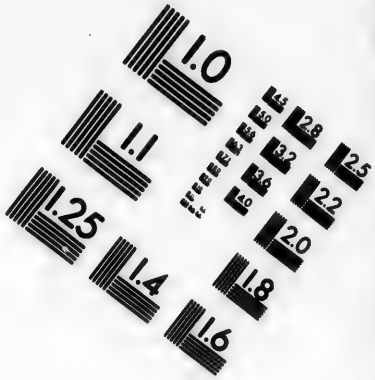

IMAGE EVALUATION
TEST TARGET (MT-3)

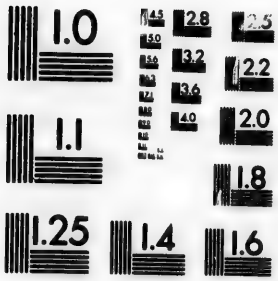

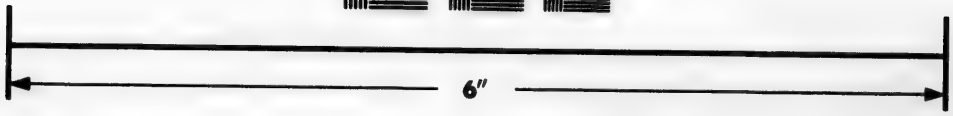

Photographic
Sciences
Corporation

23 WEST MAIN STREET
WEBSTER, N.Y. 14580
(716) 872-4503

2.8
2.5
3.2
2.2
3.6
2.0
4.0
1.8
1.0

4750. X/4 Porter J. Visions, discoveries, and warnings of the dreadful and terrible judgments upon Scotland, England, and Ireland. Glas. 1775.

2178-85. A.7. Presbyterian The. First series. 1848-61. 8 vols. Montreal
9415-9 G.10. " Second " 1862-78 - 5 " "
9420-21 BB.8 " Third " 1872-5. 2 " "
9422-5 BB.8. { Presbyterian Church of Canada - Synod Minutes, 1844-61.
Canada Presbyterian Church - Minutes of Synod and Acts and Proceedings of the General Assembly, 1861-75. 4 vols. Tor.

Presbyterian Church of Canada in connection with the Church of Scotland:-

1841. S.10. Report on Missions of Synod, 1833-4. Tor. 1835.
1841. S.10. — of Committee of Presbytery of Toronto on a Theological Seminary. Tor. 1836
1841. S.10. — (Second) on French Mission. Mont. 1843.
1841. S.10. — of Dr. Robt. McGill on negotiations for reunion. Niagara, 1844.
1841. S.10. — of Synod's Committee on Sabbath Schools. Kingston 1860
1841. S.10. — Montreal S.S. Association. 4th. Mont. 1862.
1841. S.10. — Pastoral Letter from the Synod. (Printed) Niagara, 1837.
1841. S.10. — Address from Committee of Synod on Commemoration of the Westminster Assembly. Kingston, 1843
1841. S.10. — Letter of sympathy, from the Colonial Committee of the Church of Scotland. 1844
1841. S.10. — Act declaratory of spiritual independence. 1844.
1841. S.10. — Letter to the Moderator of the Free Church of Scotland. 1844.
1841. S.10. — Closing address by Dr. Cook, Moderator of Synod. 1844.
1841. S.10. — Was the recent disruption called for. Edin. 1846
1841. S.10. Memorial to the Presbytery of Toronto on the organ question. Tor. 1859.
2458. S.10. Memorial and Protest of Commission of Synod, respecting the Clergy Reserves. Mt. 1840.
2458. S.10. Address of Commission of Synod. Tor. 1838
2458. S.10. Pastoral Letter from the clergy to their Presbyterian brethren. Mont. 1828.
9958. d. Presbyterian Church of Canada. Rules & forms of — Toronto, 1879.

Q1. PORTER, J. S. The elements of Prophecy. Lon., 1834. — — — 5459.
.... The human intellect. N.Y., 1871.
PORTEUS. Lectures on Matthew. Lon., 1823.
U8. ... B. On Death. Chiswick, 1823. (A poem). 4781.
.... Sermons and Memoir. Glas., 1865.
PORT-ROYAL Greek Grammar. Lon., 1797.
PORTUGUESE Testament. Chelsea, 1817.
PORTUS. Lexicon to Herodotus. Oxf., 1818.
....Lexicon Doricum. Frankfort, 1603.
POST OFFICE, Annual Directory for London. 1814.
POTTER. Elementary Optics. 2 vols. Lon., 1851.
.... " Mechanics. Lon., 1859.
POTTS. Euclid's Geometry. N.Y., 1865.
POWELL. On the unity of Worlds. Lon., 1855.
.... Order of Nature. Lon., 1859.
PRATT. On the sublime parts of Scripture. Lon., 1782.
.... LaPlace's functions and the earth's figure. Camb., 1865.
.... Christian reasoning on the Roman Catholic Faith. Mont.. 1861.
PRAYER-BOOK, in Gaelic. Edin., 1851.
PRAYERS for social worship in the Church of Scotland. Edin., 1860.
PRESBYTERIAN Review. 1831–8.
.... Synods, Minutes of. 1830, 1831.
BB.8 .... Church of Canada in connection with the Church of Scotland, Proceedings of Synod. 1831–60. 2 vols. 6116–7.
BB.8 .... " Church of Canada, Report on Missions. 1833–4. 1841–75. 4 " 9427–30
.... " Collection of Acts. 1847. Tor. — — — — — 3890.
.... ~~" Report on Theological Seminary. Tor., 1836.~~
.... ~~" Moderator's Pastoral Letter. (Rintoul.) Niagara, 1837.~~
.... ~~" Address on Commemoration of Westminster Assembly. Kingston, 1848.~~
.... " Official Documents relating to Secession of 1844.
2513 0/4 .... Board of Publication, U.S.A. principles and plans. Phil.
.... Schools, new and old, in the United States.
.... Tracts. 10 vols. Philadelphia.
0/4 .... Report on Home Missions. Presbytery of Hamilton. Ham. 1842. 3890
0/4 ... Notes on relation to Church of Scotland. Margill. Niagara 1844. 3890
6935. Vq. ... Church, U.S.A. Psalms and Hymns, Form of Government and Directory for worship. Phil.

5759. BB.8 PRESBYTERIAN Union, by an Elder. Jor. 1873
~~The. 1862 et seq.~~
.... Almanac. (Wilson.) 1858–65.
PRESCOTT. Tobacco and its Adulterations. Lon., 1858.
.... Biographical and Critical Miscellanies. Phil., 1864.
.... The Electric Telegraph. Bost., 1860.
.... Ferdinand and Isabella. 3 vols. N.Y., 1849.
.... " " 3 vols. Phil., 1864.
.... Phillip II. 3 vols. Bost., 1856.
.... " 3 vols. Phil., 1864.
.... Robertson's Charles V. 3 vols. Phil., 1864.
.... Conquest of Mexico. 3 vols. N.Y., 1848.
.... " " 3 vols. Phil., 1864.
.... " of Peru. 2 vols. Phil., 1862.
PRIDEAUX. Old and New Testament History. 2 vols. Lon., 1718.
.... Life of Mahomet. Lon., 1713.
.... Introduction to History. Oxf., 1673.
PRIESTLEY. Tracts in controversy with Horsley. 2 vols. Lon., 1815.
PRIME. Power of Prayer. Glas., 1859.
PRIMITIVE Church Magazine for 1841.
.... CHURCH, Enquiry into. Lon., 1691.
PRINCE Edward Island School Laws. Ch'town, 1864.
.... Acts of Assembly. 1773–1862. Ch'k
3629. R11. .... Inauguration of Normal School, Report. 1856.
PRINCE of Wales' tour through Canada. (Morgan.) Mont., 1860.
.... Addresses to, and Replies. 1860.
9547-61. Y.6 PRINCETON Review. 1857 ~~et seq.~~ 71. (Biblical Repository and) 15 vols. Philadelphia
.... Theological Essays. 1847.
PRINGLE. Poetical Works. Lon., 1838.
PRIOR. Poetical Works. 2 vols. Bost., 1860.
PRITCHARD. Natural History of Man. 2 vols. Lon., 1855.
PROCTOR. Voices of the Night, and other Poems. Mont., 1861.
.... Saturn and his System. Lon., 1865.

1841. S10. Presbyterian Church in England in connexion with the Church of Scotland. Pastoral Letter Kingston. 1871

5759. 88.8. Presbyterian Union and the College Question.

7787.0%. Prima morum et pietatis praecepta . . . . . Cupar-Fife 1823

6399. X.G. Prince Edward Island Calender for 1867. Charlottetown

2123. C. 5. " Laws relating to Schools and education. " 1864.

9562-5 . . . Y.6. Princeton Review (Presbyterian Quarterly and). 1872 – 5 vols. N. Y.

9647. 2¼ . Problems of Faith, Contribution to present controversies, 1 vol. Lon, 1875.

4522. X.5. Proctor R.A. The Expanse of Heaven. Lon. 1874
9756. 2.4. ——— —— The Spectroscope and its work. Lon., 1877

6046. Q1. Prospectus of a religious reformation for the restoration of apostolic Christianity. Cupar.

6121. N.10. Prussian primary education: its organization and results. Lon. 1857

6935. Vq. Psalms and Hymns authorized by the General Assembly of the Presbyterian Church in the United States of America. Phil.

9857. d. Puckle G.H. Conic Sections and algebraical Geometry. Lon, 1870.

4672. E6. Pusey E.B. "The Holy Eucharist a comfort to the penitent." Sermon. N.Y. 1843

No.

PROCTOR. Handbook of the Stars. Lon., 1866.
... Other Worlds than ours. N.Y., 1871.
PROJECTION of the Sphere (W.E.) Lon., 1749.
PROMPTUARII Iconum. Lyons, 1578.
PROPERTIUS. Opera. Glas., 1753.
.... Carmina. (Kuinoel). Leipz. 1705. 2. vols. 4076-7
Q1. PROPHECIES respecting the calling of the Jews, the ten tribes &c., 5459.
Norwich, 1833.
PROTESTANTISM in France, History of. (L.R.T.S.)
PRUEN. View of the Church. 2 vols. Lon., 1823.
PSALMS, Catechism, Confession and Liturgy of the Reformed Church in the Netherlands. N.Y., 1801.
R¼. ... of David in metre. Edin., 1780. Glas., 1761 4760
.... " " (Sternhold & Hopkins.)
.... and Hymns for use in Public Schools. Philadelphia.
PSALTERIUM SYRIACUM (Erpenius et Dathe). Halle, 1768.
PTOLEMY. Geography.
PUBLIC Houses Act, Testimonies & Statistics. Glas., 1857.
PUFFENDORF. L'Histoire de l'Universe. 9 vols. Amst., 1738.
L9:E6. PULPIT, The. 3 Vols. 46-50 Lon., 1846. Parts of vols. 86, 87. Lon. 1865 6128-30, 4672
PULSZKY. Algeria and the French Conquest. Lon., 1854.
PULTENEY AND MATON. A general View of the Writings of Linnæus. Lon., 1805.
PUNSHON. Lectures and Sermons. Cincinnati, 1860.
.... " " Toronto, 1873.
PURSH. Flora of North America. 2 vols. Lon., 1814.
.... " " " 2 vols. Lon., 1816.
PURSLO. The Government of the Heavens. Edin., 1852.
PURSUIT of Knowledge under difficulties. 2 vols. N.Y., 1840.
PURSUITS of Literature; a Satirical Poem. Lon., 1799.
PUSEY. Daniel the Prophet. Lon., 1864.
E¼, C.9 .... Patience and Confidence the Strength of the
5765, 4553. Church. Glas., 1838. A sermon on 5th Nov. before the Univ. of Oxf. (2 copies) 4553
5464, Q1. PYM. A word of warning in the last days. Lon., 1836.
5464.Q1. .... Defence of "a word of warning." Lon., 1836.

QUAIN. Diseases of the Rectum. N.Y., 1855.
QUARLES. Poetical Works. Lon., 1642.
QUEBEC, picture of, in 1829.
.... Gazette, Centenary Number of, with Copy of issue of June 21st, 1764. Quebec, 1864.
QUESNEL. On the Gospels. 8 vols. Glas., 1830.
QUETELET. Treatise on Man. Edin., 1844.
QUINTILIAN. Declamationes. (Obrecht). Strasburg, 1698.
.... Instutiones Oratoriae. (Rollin). Lon., 1738.
.... " " Paris, 1754. Vol. II.
.... " " (Rollin). 2 vols. Paris, 1810.
QUINTON. Heaven's antidote to the curse of labour. Lon., 1849.
QUINTUS CURTIUS. De rebus gestis Alexandri Magni. Utrecht, 1683. Lon., 1705.
RABBINICAL Comments on the Pentateuch.
RADCLIFFE. Authentic letters from Upper Canada. Dub., 1833.
RAE. Political Economy. Bost., 1834.
RAFFLES. Letters from France. N.Y., 1818.
RAINOLD. Orationes duae. Oxf., 1587.
RALEIGH. History of the World. Lon., 1676.
.... " " 6 vols. Edin., 1820.
.... Life of. (Edwards). Lon., 1868.
RAMEAU. Demonstration du principe de l'harmonie. Paris, 1750.
.... La France aux Colonies. Pt. I. Paris, 1859.
RAMSAY. Sermons. Edin., 1821.
4672. E6. .... ~~On~~ Christian Benevolence. Sermon. Edin., 1829.
.... Delineation of Mixed School in connection with Christian Education. Edin., 1826.
.... Latin Prosody. Glas., 1859.
.... Manual of Roman Antiquities. Lon., 1859.
.... Extracts from Tibullus and Ovid. Glas., 1840.
6105. K7 .... Catalogue of rock specimens in the Museum of practical geology. Lon., 1860.
(Bristow, and Geikie) .... Scottish life and character. 2 vols. Edin., 1861.
RAMSHORN. Latin Synonymes. Lon., 1842.

5178. H.10. Question Answered: "Did the Ministry instruct to pay rebels?" Letter to the Earl of Elgin and Kincardine. By a Canadian Loyalist. Mont. 1849.

3944-5. A.A.2. Quinctilianus. De Institutione Oratoria. 2 vols. Oxf. 1806

6131. N.10 Ramsage C. T. Speech in General Assembly against the Lord Advocate's Education Bill. Edin. 1855

4680. N.10. Ramsay J. Peter's fall and recovery. Sermon. - - Glas. 1825.
—— A.C. On the Eozoon and the Laurentian Rocks of Canada. - Lon. 1865.

9166-71. AA.10. Ranke Leop. Von. History of England principally in the seventeenth century. 6 vols. Lond. 1875

9218. AA.7. Rankin Jas. Character studies in the Old Testament. Edin. 1875

4956. BB.1. Reactionary lifter. Manual for use of. - - - Ny. 1874

5462. Q1. Reasons for concluding that the gifted people may be right. Lon.

4274. AA.6. Recess studies. Sir A. Grant Editor. Edin. 1870

2442. B6. Reform not innovation. Defence of Dr. Robt. Lee. - - - Edin.

3836-7. AA1. Reformers' Gazette. Dec 3rd, 1831 to May 31st 1832. 2 vols. Glas.

RAMUS. Commentarii de Religione Christiana. Frankfort, 1576.
RAND. Micmac first reading book. Bath, 1863.
RANDALL. Titles of Our Lord. Lon., 1859.
.... First Principles of popular education. N.Y., 1868.
RANDOLPH. View of Christ's Ministry. 2 vols. Oxf., 1784.
.... Enchiridion Theologicum. Oxf., 1825.
RANKE. History of the Popes. 3 vols. Lon., 1847.
.... Servia and Bosnia. Lon., 1853.
RANKEN. Institutes of Theology. Glas., 1822.
C½. ~~R~~ RANNIE J. Poems. ~~See Lavoisier~~. Aberdeen, 1791. - - - - - 5986
RASK. Anglo-Saxon Grammar. Copenhagen, 1830.
RATTRAY. Botanical Chart. Glasgow.
RAUMER. Contributions to History of Queen Elizabeth and Mary Queen of Scots. Lon., 1836.
RAVISIUS. Epithetorum epitome. Lon., 1588.
RAWLIN. Sermons on Justification. Edin., 1797.
RAWLINSON. Herodotus translated. 4 vols. N.Y., 1860.
.... Five great monarchies of the Ancient World. 4 vols. Lon., 1864.
S4. RAY J. ~~On~~ Popular Sketch towards hospitals for the insane. 5404
.... The wisdom of God in Creation. Lon., 1827.
.... Select Remains. Lon., 1760.
READ. God in History. 2 vols. Hartford, 1860.
READE. Savage Africa. N.Y., 1864.
.... The Ashantee Campaign. Lon., 1874.
READY Reckoner. Brockville, 1809.
REASON Why, The. N.Y., 1857.
RECENTIORUM Poetarum Opera diversa. (MS.) 1773.
RECUEIL de Chansons, Canadiennes et Francaises. Mont., 1849.
REDEEMER and Sanctifier. Lon., 1736.
REDFIELD. Zoological Science. N.Y., 1858.
Q1. REDFORD J. Christianity against Coercion. ~~London~~. 1840. 5462
REED (And.) Memoirs of, by his Sons. Lon., 1863.
REFORMATION, in the Catholic Church of Germany. Lon., 1819.
.... Character and Scenes of. (L.R.T.S.)

REID. Presbyterian Church in Ireland. Lon., 1837.
.... Hebrew Psalter. Glas., 1821.
.... Psalms in Hebrew. Glas., 1821.
.... Hebrew Grammar. Glas., 1821.
.... Latin and English Grammar. Glas., 1826.
.... Inquiry into the human mind. Lon., 1818.
.... On the powers of the mind, with Essay on quantity and analysis of Aristotle's Logic. 3 vols. Edin., 1819.
.... On the Intellectual Powers. Bost., 1859.
.... " " " with account of the Author's Life and Writings. 3 vols. Edin., 1803.
.... Whole Works, with Hamilton's Notes. Edin., 1858.
5755.J.4. { RELATIONSHIPS which bar Marriage considered. Edin., 1871.
Presented by the Presbyterian Synod, Ireland }
RELIGIONS of the World. Lon., 1853.
RELIGIOUS profession of the higher classes in Scotland. Edin., 1823.
.... Tract Society, Reports. 12 vols. London.
.... " " Publications. 8 vols. London.
REMINISCENCES of an old traveller in Europe. Edin., 1834.
RENAN. Religious History and Criticism. N.Y., 1864.
RENSSELEAR Polytechnic Institute, Annual Register. 1861–5.
RENWICK. (Jas.) Life of. Edin., 1833.
6026.X.9 REPORT, Adjutant General of Massachusetts. Bost., 1862.
6028.X.9 .... Board of Agriculture of Mass. Bost., 1862.
.... Bible Society, British and Foreign. Lon., 1813–63.
.... " " of Montreal. 1856, 1858–63.
.... British Association, fourth meeting. Lon., 1835.
5845.X.9. .... California Board of Health, 1870–1. Sacramento, 1871
.... Civil Service Commissioners, 1859–61. 3 vols. London.
.... Concerning proposed College for Ministers' Daughters, Edinburgh. Edin., 1859.
.... College Commissioners, Great Britain. 2 vols. Lon., 1864.

4199. A.A.6. Reichel O.J. The See of Rome in the Middle Ages. Lon. 1870

0258. BB.1. Reid Alex. Dictionary of the English Language. Lon. 1876
6797. P10. —— D.B. Rudiments of Chemistry. Edin. 1855

4956. BD.1. Reilly F.W. Cumulative exercise – Physical Culture. - - - Ny. 1875.

4954. W.20. Reinsch P.F. Contributiones ad Algologiam et Fungologiam. Norimberg. 1874.

5462. Q1. Religious freedom Society. Proceedings against further appropriation of public money for the extension of the Church Establishment. Lon. 1840

9688 . Remsen I. Principles of Theoretical Chemistry. Phil. 1877

4134. X.5. Renan E. The Life of Jesus. N.Y. 1864

7591. C1/4. Renwick and Shiels. An informatory vindication of a true Presbyterian Church of Christ in Scotland. - - - - - Edin. 1743

5885. X.9. Report, St. Louis Public Schools 1874-5. St. Louis 1876
6707. Q.10. —— Public Libraries in the United States. Parts 1-2 Wash. 1876
8352. V.7 —— Select Committee House of Commons on Scientific Instruction. Lon. 1868
8353. V.7 —— Law Commission, Scotland. (First Report). Lon. 1834.
5871. B88 —— Report of Pioneer Model Sabbath School Institute. 1874. Birmingham.
9662. X.11 —— of first General Presbyterian Council, Edin 1877.

Report:-

3123.84. . . . Of the Director of public instruction in the Lower Provinces (India), for 2d and 3d quarters of 1855-6.

3123.84. . . . on applications for grants-in-aid of schools uncommected with government (India). Calcutta. Madras 1856.

5679. BB.2. Report. Protestant Board of School Commissioners for the City of Montreal, 1847-71. Mont. 1872.

3549. R11. ——. Speeches and proceedings at the inauguration of the Normal School, Charlottetown, P.E.I. Ch'tn. 1856.

2458.810. —— Public discussion at Simcoe on Clergy Reserves and Rectories. Simcoe. 1851.

REPORT, Commissioners on Toronto Univ. Que., 1862.
E 6. .... Council of British Meteorological Society. Lon., 1855. - - - - - - 3910
.... Exploration of Lake Superior and Red River. Toronto, 1858.
.... Exploration of Saskatchewan. Toronto, 1859.
.... Education in Upper Canada.
3650-69.X3. .. " in Lower Canada. 20 vols.
.... " in Dundee. Dundee, 1827.
.... " in New Brunswick. 1852-67.
.... Evangelical Alliance Conference, 1846. Lon., 1846.
.... General Assembly of Church of Scotland. Edin., 1841.
.... Glasgow Education Society, Normal Seminary. Glas., 1839.
.... Geological Survey of Canada.
3890. O¼ .... Home Missions, Hamilton. Presbytery of Ham. 1842.
6038.X.9 .... " " " of Northern Arkansas. Little Rock 1868.
5895.X.9 .... Hoosac Tunnel. Troy & Greenfield RR. Boston, 1863
3615. S10 .... Inspectors of Factories, England. Lon., 1855.
6029.X.9 .... Insurance Commissioners, Mass. Bost., 1863. Part I. Marine and Fire
X.9 .... Managers of New York Lunatic Asylum. 1844-66. Albany.
.... Missionary Society, Scottish. Edin., 1824.
.... " Conference, South India. Madras, 1858.
.... Nova Scotia Gold Fields.
.... Provincial Penitentiary, Canada. Mont., 1849.
6075.X.9 .... Quarter-Master General, Mass. Bost., 1863.
.... Registration, Nova Scotia.
.... Sabbath Schools, Scottish. Edin., 1821-3.
.... " " Hibernian. Dub., 1811.
3890. O¼ .... School Books for Parish Schools, Kelso. 1858.
S10 .... Schools of Edinburgh, Establishment of. Edin., 1824. - - - 4152
6027, 6032.Xq. .. Schools, Committee of Boston. Bost., 1861-2. 2 vols.
... School Visitation, P. E. Island. vol. I
S.4 ... State Trials, Montreal in 1838-9. Mont., 1839. 6818
B.4 .... Society for promoting Manual Labor in Literary Institutions. N.Y., 1833. - - - 4663
4154. E 6 .... Special Committee of American Commissioners for Foreign Missions on deputation to India. - - - - - - N.Y. 1856.
5460. Q1. . . . Society for propagating ecclesiastical knowledge - - - Lon. 1835.

REPORT, Tea Culture in parts of India. Calcutta, 1857.
.... Wisconsin State Historical Society. 1867–9.
.... " " " Transactions. 1871–2.
RETROSPECT of Providential Mercies (by Aliquis.)
REUMONT. Carafas of Madaloni. Lon., 1854.
REVALIAN Testament. Lon., 1816. 4553
REVELATION, its truth demonstrated; an appeal to monuments, coins, etc. Lon., 1831.
REVERIES of the Heart. 2 vols. Lon., 1781.
3887. R11. REYNARD the Fox, (Thoms.) Lon., 1844. History of. From the Caxton edition of 1481.
REYNOLDS. Commentary on Ecclesiastes. Lon., 1811.
.... (Sir Joshua.) Works. 2 vols. Lon., 1855.
REYRE. L'Ecole des jeunes demoiselles. 2 vols. Lyons, 1806.
RHEES. Manual of Public libraries. Phil., 1859.
RHENIUS. (Rev. C. T. E.) Memoirs of. Lon., 1841.
RHIND. The Vegetable Kingdom. Glasgow.
RHYMES for the times. Mont., 1857. 9153.
RICARD. Odludek Czyli Tyzech Kochankow. Warszawa, 1838.
RICCALTOUN. Works. 3 vols. Edin., 1771.
RICE. The old and new Schools. Cincinnati, 1853. 5464
RICHARD of Devizes and Geoffrey de Vinsauf. Chronicles of the Crusade of Richard Coeur de Lion. Lon., 1848.
RICHARDSON. Observations on the Old Testament. Lon., 1665.
.... The British Legion in Spain. Lon., 1834.
.... History of Sir Charles Grandison. 6 vols. Lon., 1812.
.... Eight years in Canada. Mont., 1847.
.... Dictionary of the English Language. 2 vols. Lon., 1863.
.... The study of language. Lon., 1854.
5743 . M4 . HD. The hive and the honey bee. Dub., 1847.
.... The Canadian brothers. Vol. I. Mont., 1840.
.... Paramatta Catalogue of Stars.

7.

-2.

u-

From the Bantu edition of 1851.

4553. C.9. Revelation of Jesus Christ. Name, authority, substance, and sanctions of the Book.

9153. AA.7. Ribot Th. English Psychology. Lon. 1873

5464. Q1. Rice J.W. Letter to Peters on his reply to Jerram's "Secession from the Church of England." Lon. 1836.

3889.810. Rintoul W. Sermon at admission of Rev. J. Barclay to St. Andrew's church, Toronto. with addresses by Mess. Y George and Jaxon. Tor. 1843.

5067. J.4. Ritchie Geo. Address at the close of the General Assembly of the Church of Scotland, 1870 Edin. 1870

5671. BB.8. Robertson W. The Ministry of Sudden Death. A Sermon. Woodstock 1873.
——— — Friendship with Christ. " Toronto 1877

S10 Richey M. A short and scriptural Method with Antipedobaptists. Halifax 1835. 1083.

BB.1. RICHEY. A plea for the Confederation of the Colonies. Charlottetown, 1867. - - - - - 5200

.... Sermons. Toronto, 1840.

RIDGLEY. Body of Divinity. 2 vols. Lon., 1731.

RIDLEY. Sermons. Oxon., 1801.

RIO DE LA PLATA, Historical, Political, Statistical account of. Lon., 1825.

RIPLEY. Sacred Rhetoric. Bost., 1862.

RITCHIE AND PORTEUS. Short and easy method with Antipædo-Baptists. Halifax, 1835.

S10 .... On the Organ question. Toronto, 1857. . . . 1841

.... Address at close of General Assembly. Edin., 1870.

RITTER. Comparative Geography of Palestine. 4 vols. Edin., 1866.

.... Geographical studies. Bost., 1863.

... History of Ancient Philosophy. 4 vols. Lon., 1846.

.... & PRELLER. Historia Philosophiæ Græcæ et Romanæ. Gotha, 1864.

RIVERO AND TSCHUDI. Antiquities of Peru. N.Y., 1854.

ROBE. Narrative of revivals. Glas., 1840.

ROBERTS. Key of the Bible. Lon., 1675.

.... Discussions on the Gospels. Camb., 1864.

ROBERTSON. History of Charles V. 4 vols. Lon., 1792.

.... " " 4 vols. Lon., 1809.

.... " of America. 2 vols. Albany, 1822.

... " " 4 vols. Lon., 1823.

.... " of Scotland. 3 vols. Lon., 1809.

.... " of Secession in Nova Scotia. Edin., 1847.

.... Historical disquisition on India. Lon., 1809.

.... (F. W.) Sermons. Lon., 1859.

.... Life and Letters. (Brooke.) 2 vols. Bost., 1867.

.... Discourses on the Apocalypse. 3 vols. Glas., 1833.

.... Pastoral Counsels. Edin., 1865.

.... (J.) Sermons and Expositions. Lon., 1865.

... Hebrew Text of Psalms and Lamentations. Lon., 1656.

BB.11 ---- E. W. Historical Essays on the State, the Church &c. Edin, 1872. - - - - 7874

ROBERTSON. Phrase Book. Camb., 1693.
.... Mensuration. Lon., 1769.
.... On the human teeth. Phil., 1841.
.... (Rev. James.) Life of. (Charteris.) Edin., 1863.
1841. 810. .... Extracts of Publications and Letters on Endowment Scheme. Edin., 1865. (Charteris).
5177 .BB.2 ROBIN. Handbook for Settlers, &c., along line of T. G. & B. Railway. Toronto, 1873.
ROBINSON. Harmony of the four Gospels. London.
.... Biblical researches in Palestine. 3 vols. Bost., 1841.
.... Greek Lexicon to the New Testament. N.Y., 1850.
.... (R.) Sermons. Lon., 1804.
.... Christian System. 3 vols. Lon., 1812.
.... Scripture Characters. 4 vols. Lon., 1811.
.... Discourses of Redemption. Edin., 1869.
.... Archeologica Graeca. Lon., 1807.
4510.H3. .... On Statute Relating to Capital Offences. York, 1833. 3d. William IV. ch. 4.
ROBINSON CRUSOE, Adventures of. *See* De Foe.
ROBISON. Mechanical Philosophy. (Brewster.) 5 vols. Edin., 1822.
ROBSON. Sieges of History. Lon., 1856.
ROCHAT. Meditations on Hezekiah. (Hare.) Dub., 1837.
ROCHESTER. (Bishop.) Translation of Hosea. Lon., 1801.
.... Digest of Isaiah, Chap. XVIII. Lon., 1799.
RODIGER. Gesenius' Hebrew Grammar. N.Y., 1853.
ROEBUCK. The Colonies of England. Lon., 1849.
ROGER de Hoveden. Annals. Lon., 1853.
.... of Wendover. Flowers of History. 2 vols. Lon., 1849.
ROGERS. Reason and Faith, &c. Bost., 1853.
.... " " Lon., 1854, 1850.
.... Defence of Eclipse of Faith. Lon., 1854.
.... (Mrs.) Memoirs of. Halifax.
ROGET. Thesaurus of English Words. Bost., 1854.
.... Animal Physiology. 2 vols. Lon., 1840.
ROLLER. (Max). Graf von Santa Vecchia. Berlin, 1792.

4956. BB.1. Rodger A. Jean Adam of Barbdyke: her authorship of the ballad "There's nae luck about the house" vindicated. Greenock 1866.

3618 I/4. *Manual of Political Economy. Oxf. 1869

4099 AA.2. Rogers R.V. Wrongs and Rights of a Traveller. Lon. 1875

9761. BB.10 Roscoe & Schorlemmer. Chemistry - nonmetallic. vol. I. — Lon. 1877

3889. S10. Rose A. Counsel to the careless. Sermon. . . . . Mont. 1865.

7173. F6. Rosier E. The emigrants friend. Glas. 1834

2900. K2. Rothe R. De disciplinae arcani, quae dicitur, in Ecclesia Christiana origine. Heidelberg 1841

9933. CC.2. Rowell G. P. & Co. Newspaper directory U.S. & Canada. New. Y. 1879

ROLLESTON. Forms of Animal life. Oxf., 1870.
ROLLIN. Belles-Lettres. 4 vols. Edin., 1768.
.... Ancient History. 8 vols. Lon., 1819.
.... " " 10 vols. N.Y., 1816.
.... " " (incomplete). 5 vols. Edin., 1789.
ROLLOCK. Works. 2 vols. Edin., 1849.
ROMAINE. Whole Works. Edin., 1840.
.... Letters. Glas., 1830.
.... Treatises. Glas., 1838.
.... Walk of Faith. Lon., 1820.
ROMAN Catholic Prayer-Book. Latin Manuscript.
ROMANES. Christian Prayer and General Laws. Lon., 1874.
S11 ROMANISM and Scottish Episcopacy. (Veritas). Edin., 1858. . . . 8269.
ROME, History of. (L.R.T.S.)
ROSCOE. Lives of eminent British Lawyers. Lon., 1830.
.... Life of Leo X. 2 vols. Lon., 1846.
.... " " 2 vols. Lon., 1853.
.... " of Lorenzo de Medici. Lon., 1846.
.... " " " Lon., 1851.
.... Memoirs of Cellini Benvenuto. Lon., 1850.
.... Elementary Chemistry. Lon., 1871.
AA.4 .... Spectrum Analysis. Lon., 1870. 9031
ROSCOMMON, (Earl.) Poems, &c. Lon., 1717.
ROSENMULLER. Scholia in Novum Testamentum. 5 vols. Nuremberg, 1792.
ROSENSTEIN. Theory, &c. of Homeopathy. Louisville, 1840.
ROSS. Birds of Canada. Toronto, 1871.
B1. .... D. Baptism; its Subjects and Mode. Pictou, 1825. - - - - 3972
ROSSE. Index of dates. 2 vols. Lon., 1858.
ROUSSEAU. Œuvres. 20 vols. Paris, 1826.
.... Life of, &c. (Morley.) Lon. 1873. 2 vols.
ROW. History of the Kirk of Scotland, 1558–1639. Edin., 1842.
ROYAL Astronomical Society, Memoirs.
RUDDIMAN. Grammatical Exercises. Edin., 1777.
.... Latini Grammaticæ. Edin., 1762.

7787. O½. RUDDIMAN. Latin Grammar. (Hunter.) Edin., 1823.
1816. R½ RUFFINI, J. Decouverte de Paris par famille Anglaise. (Guide et Retro) Paris, 1860.
RULE of life. Lon., 1750.
RULES of discipline of the Society of Friends. Lon., 1834.
.... of Practice in Court of King's Bench. Mont., 1823.
RULHIERE. Histoire de l'anarchie de Pologne. Paris, 1808.
RULING Elders, Message to. New York.
RUSH. On the Human voice. Phil., 1859.
5761. V10. RUSSEL. (R.) Sermons. Lon., 1737.
.... (J.) " Glas., 1826.
RUSSELL. Connection of Sacred and Profane History. 2 vols. Lon., 1827.
.... My Diary, North and South. Bost., 1863.
.... Canada, its defence, Condition, &c. Bost., 1865.
.... The Crimean war. Lon., 1855.
.... Todleben's defence of Sebastopol. N.Y., 1865.
.... History of Modern Europe. 4 vols. Lon., 1833.
RUSTOW. The war for the Rhine frontier, 1870. 3 vols. Edin., 1872.
RUTHERFORD. Trial and Triumph of Faith. Edin., 1826.
.... Essay on Virtue. Camb., 1744.
.... Christ dying and drawing sinners to him. (*Old*).
... (Samuel.) Letters. Glas., 1834.
5679. BB.2 RUTTAN. Ventilation and Warming. Peterborough, 1870.
RYERSON. A tour in Hudson's Bay territory. Toron., 1855.
3939. X.5. .... First lessons in Christian Morals. Toronto, 1871.
424. E6. .... Charbonnel and Bruyère Correspondence. Toronto, 1852-7.
.... Special Report on systems of Education in Europe and America.
424. E6 .... Letters in Reply to Hon. Geo. Brown. Toronto, 1859.
3890. O½ .... Correspondence on Resignation of Office in the Wesleyan Methodist Church Toronto, 1854.
2126. O6 .... Remarks on Goldwin Smith's Historical misstatements and fallacies. Toronto, 1866.
5901. BB.2 .... The New Canadian Dominion. Toronto, 1867.
RYLAND. Scheme of infidelity ruined forever. Lon., 1770.

6153. Z 4. Rules and Forms of procedure in the Church Courts of the Canada Presbyterian Church. Toronto 1871

4125. AA. 6. Russell (Earl). Essays on the rise & progress of the Christian religion in the West of Europe. Lon. 1873

806. Z 4. Rutherford S. Exhortation at a communion to a Scots congregation in London. Edin. 1751.

3838. X. 5. Ryerson E. First Lessons in Christian Morals. Tor. 1871
4777. AA. 7 — — First Lessons on Agriculture. Tor. 1871
5801. BB. 2 — — The New Canadian Dominion: Dangers and duties of the people in regard to their government. Tor. 1867.
2123. C. 5 — — Defence of the Wesleyan petitions in reply to Dr. Wilson and Mr. Langton. (2 copies) Lon. 1860

719.11. Sabbath. First day of the week the Christian Sabbath. 1776.
1841.810 ——— . Papers by McLeod, McGill, Fisher, Plumptre. 1866.

212

8152.W.28. Safford T.H. Catalogue of standard stars. 1862

9601. B1. Sallust. Latin-English. - - - - - - - - without date.

9844. BB.10. Salmon G. Lessons in modern higher algebra. Dub. 1876
9845. BB.10. ——— Geometry of three dimensions. Dub. 1874.
9942. CC.5 ——— Treatise on conic sections, Lon. 1869.

7785.0/4. Sanderson (Bishop). Life, letters, and tracts. (Walton). Lon. 1678

4146.X.12. Sandford D.K. Rules and Exercises in Homeric and Attic Greek and Greek Reader. Edin. 1831.

5767. Sangster, Jth. Address in reply to the "Globe's" attack. - - - Tor. 1874.

4955.W.20. Sars G.O. On some remarkable forms of animal life from the great deeps off the Norwegian Coast. Christiania 1872.
4954.W.20. — M. On Siphonodentalium vitreum, en nye slegt og art af Dentalidernes familie Christiania 1861
4954.W.20. ——— Memoires pour servir a la connaissance des Crinoïdes vivants. " 1868
4954.W.20 — G.O. Carcinologiske Bidrag til Norges Fauna. I-II. " 1870-2.

RYLE. Expository thoughts on St. Matthew.
Ipswich, 1861. On Mark & Luke. 3 vols. N.Y. 1859

RYSSENIUS. Summa Theologia Elenctica. Edin., 1692.

SABBATH, Permanent obligation of. Glas., 1866.

.... Labour in Canada, Report of Committee on. 1853.

2126 . 06. .... School Teachers Convention at Kingston, Record of proceedings.
Mont., 1857. 2126.

.... Schools, Hints for conducting. Dub., 1819.

.... " Directions for establishment and management of. London.

.... Schools, History of, in the United States.

.... School Hymn Book. N.Y., 1858.

.... The Christian. (Various Authors.) N.Y., 1863.

SAINTE Bible, le. *See* Bible.

SAINT LEONARDS, (Lord.) Handibook on Law of Property.
Edin., 1858.

V8. SAINT PATRICK, Pastor, Primate and Apostle of Ireland. Rules for a Christian life. Life of. Mont., 1844. . . 4781

SALLUST. Historiae. 1788.

.... " (Long.) Lon., 1860.

.... " (Anthon.) N.Y., 1863.

.... Translated by Mair. Edin., 1822.

SALMON. Practice of Physic. Lon., 1716.

SALTER. Fossils from the Base of the Trenton.
Mont., 1859.

.... & BILLINGS. On Cyclostoides. Mont., 1859.

SALVADOR. Jesus Christ et sa doctrine. 2 vols.
Paris, 1838.

SALVATION of all men. Lon., 1784.

N/4 SANDERSON J. Rural Architecture. London. 4503

SANDIE. Horeb and Jerusalem. Edin., 1864.

SANDFORD. Extracts from Greek Authors. Edin., 1826.

.... Introduction to Writing Greek. Edin., 1837.

.... (Daniel.) Remains. 2 vols. Edin., 1830.

SANGSTER. Hesperus and other Poems.

SANSCRIT Historical Books.

Q/4 SAPPHO. Odes, and Translated by Addison. Lon., 1735. 4632

SARTORIUS. Doctrine and Person of Christ. London.

SATURDAY Reader. Vols I. II. III. IV. Mont., 1865–7.

SAUNDERS. Diseases of the Eye. Lon., 1816.
SAURI. Institution Mathematique. Paris, 1835.
8934. AA.2 SAVORY. Geometric Turning. Lon., 1873.
SAWYER. New Translation of the New Testament. Bost., 1858.
SAY. L'Industrie et Legislation. Paris, 1822.
5767. BB.2. SCADDING. The first Bishop of Toronto. Toronto, 1868.
SCAPULA. Lexicon Graeco-Latinum. Lon., 1820.
SCARPA. On Aneurism. Edin., 1819.
SCHAFF. Universities and Theology of Germany. Edin., 1857.
.... History of the Christian Church. N.Y., 1864.
SCHELLEN. Spectrum analysis. Lon., 1872.
SCHEMA SACRUM.
SCHILLER. Early Dramas and Romances. Lon., 1853.
.... Historical Dramas. Lon., 1854.
.... Thirty years war and revolt of the Netherlands. Lon., 1857.
SCHINDLERUS. Lexicon Pentaglotton. Lon., 1635.
SCHISM opposed to the unity of the Church. Lon., 1839.
SCHLEGEL. Philosophy of History. Lon., 1859.
.... Lectures on Modern History. Lon., 1859.
.... History of Literature. Lon., 1859.
.... Philosophy of Life. Lon., 1847.
.... Æsthetic and Miscellaneous Works. Lon., 1860.
.... Kirchen und Reformations Geschichte. 2 vols. Hanover, 1828.
SCHLEIERMACHER. Outlines of Study of Theology. Lon., 1730. Edin., 1850.
.... Life of. (Rowan). 2 vols. Lon., 1860.
SCHLEUSNER. Lexicon Graeco-Latinum in Nov. Test. Lon., 1826.
.... Lexicon Veter. Testamenti. 2 vols. Lon., 1829.
SCHLOSSER. History of XVIII. Century. 8 vols. Lon., 1850.
.... " of Rome. Phil., 1837.
SCHMITZ. History of Rome. Lon., 1847.
.... " of Greece. Lon., 1851.
SCHMUCKER. Elements of Popular Theology. Andover, 1834.

9214. AA.7. Sayce A.H. The Principles of Comparative Philology. Lon. 1875.

4963. BB.8. Schaff P. History of the Vatican Council with English and Latin texts of the Papal Syllabus and Vatican decrees. Lon. 1875.

9826. BB.10. Schell J.H. Die Einheit v. der Aristotelischen Philosophie. Freib. 1873.

9769/70 BB.9. Schleicher A. Comparative Grammar ----- 2 pts. Lon., 1877.

9710 CC.3. Schmid C.F. Biblical Theology of New Testament. Edin., 1877.

9050. A.A.3. Schorlemmer C. Chemistry of Carbon Compounds. Lon. 1874

4955. W.20 Schübeler F.C. Die Pflanzenwelt Norwegens. Christiania 1873

5755. J.4. Scotland. Statement of grievances by National Association for the vindication of Scottish rights. Edin. 1853.

5755. J.4. - - - - Plea for the parish schools. Report of a Committee of the Presbytery of Cupar. Cupar-Fife 1868.

5755. J.4. - - - - National Education. Glas. 1871

5755. J.4. - - - - Education Act of 1872. Notes by Somers. Glas. 1873

5755. J.4 - - - - " Notes by a correspondent of the Committee of Council on Education. Edin. 1872

5755. J.4 - - - - The Union Question. By A. Kirkwood Glas. 1868

5755. J.4 - - - The Education Question. By J. A. Campbell. Glas. 1871

8353. V.7 - - - Report (First) of Law Commission Lon. 1834

3890. O/4 - - - Report of Presbytery of Kelso on school books in parish schools. Kelso. 1858

5743. M/4 - - - Synopsis of the Museum of the Society of Antiquaries. Edin. 1849.

7976. N.6 - - - Causes of the Lord's wrath against. Agreed to by the General Assembly, 1651. Edin. 1844.

6191. N6. - - - Destitution in the Highlands. Letters to Rev. Dr. McLeod. Glas. 1847.

6132. N10 - - - Present position of the established Church vindicated. Perth, 1844

~~6046. Q4~~ - - - ~~The school in its relations to the State, the Church, and the Congregation;~~ ~~an explanation of the Minutes of the Committee~~

4152. E10. - - - Educational condition of, a national disgrace. (Fraser) Paisley 1859.

SCHOEDLER. Book of Nature. Lon., 1854.
SCHONBERG Cotta family Chronicles. Lon., 1864.
SCHOOL-Boy days, My. N.Y., 1849.
V1. SCHOOL Manual of Upper Canada. (Hodgins.) Toron., 1861. 4155
Q1. .... The, as related to State, Church, & Congregation, in Britain. Lon., 1847. Explanation of Minutes of Committee of Council. 6046.
SCHOOLS of Ancient Philosophy, &c. (L.R.T.S.)
SCHOOTEN. Dissertationes Mathematicæ. Lon., 1657.
SCHREVELIUS. Lexicon Graeco-Latinum. Edin., 1809, 1823.
SCHRŒDER. Judenthum. Bremen, 1851.
SCHWEGLER. History of Philosophy. London.
SCHWEIGHAUSER. Lexicon Herodoteum. Lon., 1824.
SCIENCE Gossip (Hardwicke) for 1865–1870. 6 vols. London.
and the Gospel. (Essays.) Lon., 1870.
S11 SCOFNIE case in the Synod of Fife. Leven, 1860. 8269.
SCOT. French Grammar. Edin., 1794, 1819.
.... Recueil des Chefs-d'oeuvre des plus celebres Beaux Espirits Francois. Edin., 1784.
.... Nouveau Recueil. Edin., 1808.
SCOTCH Presbyterian Eloquence displayed. Lon., 1748.
SCOTLAND, Gazetteer of. Aberdeen, 1820.
.... Affairs of, from 1542 to 1571. Lon., 1705. 3890
O4 .... The Education question in. Cupar, 1853.
J4 .... The Education Act, 1872, by Somers, etc. 5755
S10 .... Regulations for the Relief of Poor. Edin., 1854. 4152
N10 .... Poor-law Manual. 1846. (Caird) 6191
N10 .... Pamphlets on Education. 1854–8. 6131
N10 .... Acts, Decisions, &c., in regard to the poor. Edin., 1845–7. 6191
N10 .... Letters on Destitution in the Highlands. Glas., 1847. 6191
.... Wooing of the Churches.
SCOT'S WORTHIES, Testimonies of. Glas., 1846.
SCOTT. (Thos.) Whole works. 12 vols. Lon., 1823.
.... Theological Works. Lon., 1839. Edin., 1830.
.... " " 8 vols. Phil., 1810.
.... Essays. Phil., 1821.

SCOTT. Holy Bible, Commentary. 4 vols. Lon., 1788.
.... Letters and papers. Lon., 1826.
.... Growth in Grace. Edin., 1822.
.... Tracts. Glas., 1833.
5459. Q1. ...J. On Inspiration of Scripture. Lon., 1820.
.... Essays on most important subjects in Religion. Lon., 1796, 1823.
.... Force of truth. Lon., 1798.
.... (Thos.) Life of. Phil., 1822.
.... (Sir W.) Demonology and Witchcraft. (F.L.) Lon., 1838.
.... Waverly Novels. 5 vols. Phil., 1852.
.... Poetical Works. Lon., 1854.
.... " " 9 vols. Bost., 1857.
.... Life of Napoleon Buonaparte. 3 vols. N.Y., 1828.
.... (Sir W.) Life of. (Lockhart). Edin., 1853.
.... Suppression of French Reformation. Lon., 1840.
.... Compendium of Geography. Edin., 1806.
.... Lessons on Elocution. Edin., 1784.
4155. V1. ...W. Superior education and Wesleyan Methodism. Letters. Toronto, 1860.
6046. Q1. ...W. Free Church Heresy. Glas., 1847.
.... On the Kirk of Scotland. Edin., 1846.
.... On Baptism. N.Y., 1819.
.... Handbook of Volumetric Analysis. Lon., 1862.
SCOTTISH Christian Herald. 1836–9. 3¾ vols. Edin.
.... Pulpit, 1834–8. 5 vols., 1845. 2 vols.
.... " (Gillan). Edin., 1823.
2442. B6. .... Church service. Pamphlets
.... Widows' fund, Constitution and laws. Edin., 1834.
SCOUGAL. Works. Glas., 1830.
SCRATCHLEY. The London dissector. Lon., 1826.
5263. Q1. SCRIPTURAL doctrine of the Second Advent. Edin., 1833.
SCRIPTURE revelations on a future state. Lon., 1853.
SCRIVENER. Introduction to Criticism of the New Testament. Camb., 1861.
SCUDDER. Christian's Walk. Glas., 1826.

1788.

on.

)

828.

840.

. Letters.

862.

334.

33.

sta-

1841. S 10. Scottish Reformation Society. Ninth Report. Edin. 1860
4132. P 10. —— Universities. Greek entrance examination (Murray). Theological faculties (Tulloch). How to improve the teaching (Struthers). Extended session (Irvine).

9242. BB. 1. Scrivener F.H. On the Text of the New Testament and the ancient Manuscripts which contain it. Lon. 1875

9949-51. CC.5. Seeley J.R. Life and times of Stein. 3 vols. Cambr. 1878.

4857. AA.7. Sefton H.F. Three Part Songs. (Cam. School Series). Lon. 1869

5067. J4. Sellar Jas. The Church of Scotland released from patronage, on basis of Reformation, and adhering to Scriptural standards. Addresses at General Assembly of the Church of Scotland, 1875. Edin. 1875

883. J7. Sermons. By Kid, King, Welch, Blackadder, Dickson, and Semple. Glas. 1780

4533. K7. ——— By Guthrie, Bruce, Welwood, Cameron, Cargill, Peden, Shields, Livingston and Welch. — — — — — Glas. 1779

9898. d. ——— An international S.S. Lesson. Bost 1879.

4955. W.20. Sexe S.A. Boiumbraen 1 Juli 1868. Christiania 1869.

4955. W.20 ——— Le Glacier de Boium en Juillet 1868 "

SEARS. On regeneration. Glas., 1865.
.... Wonders of the World. N.Y., 1851.
SECESSION Testimony. Vol. II. Edin., 1774.
K8. SEDGWICK, and Murchison The older deposits of North Germany. Lon., 1840. - - - - - - 4115.
SEED. Discourses. 2 vols. Lon., 1747.
.... Posthumous Works. Lon., 1773.
.... " " 2 vols. Lon., 1750.
SEEMAN. Botany of the Voyage of H. M. S. Herald, 1845–51. Lon., 1852–7.
SEILER. Biblical Hermeneutics. Lon., 1835.
SEISS. The last times. Phil., 1863.
.... The Gospel in Leviticus. Phil., 1860.
SELDIN. Uxor Hebraica. Lon., 1646.
SELECTAE e Veteri Testamento Historiae. Lon., 1748.
... e profanis Scriptoribus Historiae. Baltimore, 1814.
SELECTIONS, Miscellaneous, Prose and Poetry.
SELLER. Practical Navigation. Lon., 1694.
SEMLER. Opera Theologica. Madgeburg, 1774.
SENECA. Morals, translated by Bennett. Lon., 1745.
.... Opera Omnia. 2 vols. Leyden, 1649.
SERLE. Christian remembrancer. Glas., 1833.
.... Essays. Lon., 1793.
.... Horae solitariae. Lon., 1837.
J.4. SERMONS on the death of Norman McLeod, D.D. 5067
.... By Inglis, Gibson, Bennett.
N10 .... By various Authors. - - - - 4680,
S10 .... and Addresses by Ministers of the Church in Canada connected with the Church of Scotland.
.... and Pamphlets. 3889
.... " Synod of Canada.
S10 .... " By Canadians Chiefly. . . . 1083 ~~229~~.
.... Collection of.
SHAKESPEARE. Dramatic Works. Edin., 1840, 1848.
.... " " 2 vols. Phil., 1842.
.... Poetical Works. Bost., 1856.
.... Complete Works. 8 vols. N.Y., 1862.

SHAKESPERIAN quotations, Dictionary of. Phil., 1863.
SHARP. (Bishop.) Life and transactions. Edin., 1780.
SHARPE. Elegant Extracts. 18 vols. London.
.... (Archbishop.) Sermons. 4 vols. Lon., 1716.
SHAW. Emmanuel. (Gordon.) Glas., 1829.
.... Distortions of the Spine. Lon., 1823.
.... Plates on Distortion of the Spine. Lon., 1824.
.... Observations on the Spine. Lon., 1825.
.... History of English Literature. Lon., 1864.
.... Gaelic and English Dictionary. Lon., 1780.
SHEDD. Homiletics and Pastoral Theology. N.Y., 1867.
.... History of Christian Doctrine. 2 vols. N.Y., 1863.
SHEFFIELD. (Duke of Buckingham.) Plays. Glas., 1751.
SHELLEY. Poetical Works. 3 vols. Bost., 1864.
SHEPARD. On the Parable of the ten Virgins. Camb., 1695.
SHEPPARD. Thoughts on Private Devotion. Lon., 1824.
.... " " " Lon., 1826.
.... " " " (L.R.T.S.)
.... Christian Encouragement. London.
SHERIDAN. Elocution. Lon., 1798.
.... Dramatic Works, and Life. Lon., 1864.
SHERLOCK. On the Future State. Glas., 1761.
.... Happiness of the good and punishment of the wicked. Lon., 1705.
.... On the Judgment. Edin., 1776.
.... Discourses on Death. Lon., 1751.
883. J½. SHIELDS. A Faithful contendings displayed. Glas., 1780.
7591. A½. SHIELS. A hind let loose, or an historical representation of the Edin., 1744.
SHIKH Testament.
5464. Q1. SHILLINGFORD. The Errors of Irvingism Exposed. Lon., 1836.
596. H1. SHOWER. Reflections on time and eternity Glas., 1828.
6046. Q1. SHORT and Easy Method with Anabaptists and Ultra-millenarians. Edin., 1845.
SHRINES of the Holy Land contested by Russian and Turk. Lon., 1854.
SHUCKFORD. Sacred and Profane History connected. 4 vols. Lon., 1728.

3.
80.

16.

24.

67.
63.
51.

95.
24.
26.

he

entation

a-

d

5464. Q1. Shepherd of Salisbury Plain (The) - - . . Lon.

1714. V8. Sheridan. Beauties of. (Howard). . . . Lon.

of the Testimonies of the Church of Scotland, for the interest of Christ.

~~[illegible]~~ 806. P4. Sherra R. Sermons on important subjects. - - . Glas. 1760

9206. A.1.11. Sidgwick H. The Methods of Ethics. Lon. 1874

5671. BB.8. Simpson C.P. Elements of Mnemonic Geography. Pt.1. St. Catherines 1872.

719. A.1. Sin against the Holy Ghost. 1769.

SHUTTLEWORTH. Not Tradition but Scripture. Lon., 1839.
SIBBES. Complete Works. 7 vols. Edin., 1861–4.
SIBBS. The soul's conflict and the bruised reed and smoking flax. Lon., 1640.
SIDDONS. Illustrations of Rhetorical Gesture and Action. Lon., 1822.
K.1. SIDNEY. ~~and Erskine~~, Letters ~~of~~ on inequality of property Edin~~burgh~~. 1796. - - - - - - - - 1563
SIEBENKEES. Life of Bianca Capello. (Ludger.)
SIEVERIGHT. On Justification. Edin., 1827.
B.B. 12 SIEVWRIGHT. The Hebrew Text Considered. Lon., 1764.
SILIUS. (Italicus). Punica. 2 vols. Lon., 1692.
SILLIMAN. Elements of Chemistry. 2 vols. N. Haven, 1830.
SIMEON. Helps to Composition of Sermons. 4 vols. Camb., 1801.
.... Horae Homiliticæ. 11 vols. Lon., 1820.
SIMMIE. Sermons & Communion Service. Aberdeen, 1829.
SIMMS. Achromatic Telescope. Lon., 1852.
SIMON. Answer to Essays and Reviews. Lon., 1861.
.... General Pathology. Phil., 1852.
O.6. SIMON SEEK, or Canada in all shapes. Mont., 1858. - - - - - - - 2126
SIMPSON. Goldsmith's History of England. Edin., 1810.
6214, V8 .... A pastoral memorial of 1837 & S. S. Address. Aberdeen, 1838.
.... Exercises on Jonah. Edin., 1816.
.... A visit to Flanders. N.Y., 1816.
.... Treatise on Popular Education. Edin., 1834.
SIMSON. Conic Sections. Glas., 1817.
SINCLAIR. Key to Grammatical Exercises. Edin., 1812.
.... Statistical account of Scotland. 3 vols. Edin., 1791.
.... " " " 18 vols. Edin., 1791.
SINDING. History of Scandinavia. Pittsburgh, 1864.
SINGHALESE Common Prayer.
SISMONDI. (De.) Literature of Europe. (Bohn). 2 vols. Lon., 1853.
.... La Richesse Commerciale. 2 vols. Genoa, 1803.
SKEELER. University Sermons.
SKELTON. Deism revealed. 2 vols. Lon., 1749.

SKELTON. Poetical Works. 3 vols. Bost., 1862.
SKETCHES of the History of Man. 4 vols. Edin., 1778.
.... of imposture. (F.L.) Lon., 1838.
SKINNER. Evangelizing the World. N.Y., 1836.
.... Aids to Preaching and Hearing. Lon., 1839.
SLACK. Marvels of pond life. Lon., 1871.
SLADE. Travels in Turkey. 2 vols. Phil., 1833.
SLAVONIAN Bible.
SLEIDANUS. De quatuor summis imperiis.
SLEIGH. Christian's defensive Dictionary. Phil., 1837.
E.4 SMALL. Animals of North America. Mont., 1865.
4756. E.4. .... Fresh water Fish. Mont., 1864.
SMARIUS. Points of Controversy. N.Y., 1867.
3973. R11. SMEATON. ~~On~~ and Light-houses. Lon., 1844.
SMEE. The potato plant. N.Y., 1847.
SMELLIE. Philosophy of Natural History. 2 vols. Edin., 1790.
SMILES. Self help. Lon., 1859.
.... Lives of the Engineers. 3 vols. Lon., 1861.
.... Life of George Stephenson. Bost., 1858.
SMITH, (W.) Dictionary of Greek and Roman Biography and Mythology. 3 vols. Lon., 1848.
.... Dictionary of Antiquities. Lon., 1848.
.... Latin-English Dictionary. Lon., 1855.
.... Canadian Gazetteer. Toronto, 1846.
.... Wealth of Nations. Edin., 1859.
.... Theory of Moral sentiments. 2 vols. Lon., 1790.
.... " " " Lon., 1861.
.... Dreamthrop. Lon., 1863.
2513.0/4. .. B.M. Exclusive Claims of Prelacy. Philadelphia.
.... Botany. (Orr's Circle). Lon., 1855.
.... The Laboratory. Vol. II. Lon., 1799.
.... Truth as Revealed. Edin., 1847.
.... Doctrine of the Cherubim. Lon., 1850.
.... Sketches of our Scottish Clergy. Edin., 1848.
L875 . E6 .. J.M. Constantinople and the Turks. Kingston, 1854.
.... On the Origin and Connection of the Gospels. Edin., 1853.

4741. AA.7. Smiles S. The Huguenots in France. Lon. 1874
9148. I.1/4. Smith J.H. Elementary Hydrostatics. Lon. 1876
9149. I.1/4. ——— Elementary Statics. Lon. 1874
9150. I.1/4 ——— Elements of Geometry. Lon. 1876
9268. Smith & Cheetham. Dictionary of Christian Antiquities. Vol. 1. Lon. 1875
5067. J.4. —— R. Burning of the Alexandra Palace. Sermon. Lon. 1873
6132. N10 —— — Grounds of the late Secession. Address. Montrose. 1843
9867-8. BB.11 —— A. Wealth of Nations (Rogers). 2 vols. Oxf. 1869.

9640. BB.1. Smith Sydney. Miscellaneous Sermons. Phil. 1846.
9801 - a. —— R.B. Carthage and the Carthaginian --- Lon., 1878
9880-82 - BB.11. —— C.P. Life and work at the great Pyramid Lond. 2Vol. 1867

806. P 4. Smithson S. Christ on the Cross suffering for sinners. Edin. 1751.

SMITH, (W.) Panorama of Science and Art. 2 vols. Lon.
.... Dictionary of the Bible. 3 vols. Bost., 1863.
.... Scripture testimony to the Messiah. 3 vols. Lon., 1829.
.... First lines in Christian Theology. Lon., 1861.
.... The Pastor's Sketch-book. N.Y., 1860.
.... (S.S.) Sermons on various Subjects. Lon., 1801.
.... Credibility of Christianity. Lon., 1872.
.... Young Men's Christian Associations. Phil., 1857.
.... Cure of Deism. 2 vols. Lon., 1739.
.... Dialogues on Catholic and Protestant Rules of Faith. Edin., 1831.
.... Celestial Cycle. 2 vols. Lon., 1844.
.... (S.) Essays. N.Y., 1864.
.... Canada, past, present, and future. 2 vols. Toronto, 1857.
... Synopsis of British Diatomaceæ. 2 vols. Lon., 1853–6.
.... History of Greece. (Bain). N.Y., 1854.
.... City Poems.
.... Abridgement of Public Acts. 45, George III. Lon., 1806.
.... Compendium Floræ Brittanicæ. Lon., 1825.
.... (J.E.) Memoirs and Correspondence. 2 vols. Lon., 1832.
Q1. ...H. Correspondence on the Lord's day. Lon., 1830. 5462
.... Shall we have a prohibitory liquor law.
VS. .... ~~Scottish~~ Jones Stories, Glas., 1825 (from Scottish History). . . . 7546
... (G.) Remarks on Ryerson's statement. Toronto, 1866.

SMITHSONIAN Contributions to Knowledge. 1848 et seq.

Contents :—

Vol. I. Ancient Monuments of the Mississippi Valley.

Vol. II. Researches relative to the Planet Neptune—On the vocal sounds of Laura Bridgman—Microscopical Examination of U. S. Coast Soundings—Contributions to Phys. Geog. of U. States—Mososaurus and three allied new Genera—Classification of Insects from embryological data—On the Explosiveness of Nitre—Microscopic Observations in S. Carolina, &c.—Aboriginal Monuments of N.Y. State.

Vol. III. Observations on Terrestrial Magnetism—Researches on Electrical Rheometry—Fresh Water Fishes of North America—Marine Algae of N. America, pt. I.—Plantae Wrightianae Texano-Neo-Mexicanae, pt. I.—Law of deposit of the flood tide—Description of Ancient Works in Ohio—Occultations for 1852.

Vol. IV. Grammar and Dictionary of Dakota Language.

Vol. V. A Flora and Fauna within Living Animals—On the extinct species of Fossil Ox—On the Nervous System of Rana Pipiens—Marine Algae of North America, pt. II.—Plantae Wrightianae Texano-Neo-Mexicanae, pt. II.

Vol. VI. Description of Plants collected in California—On the Batis Maritimæ of Linnaeus—On a new Pitcher Plant from California—Marine invertebrata of the Bay of Fundy—On the winds of the Northern Hemisphere—The Ancient Fauna of Nebraska—Occultations of 1853.

Vol. VII. Account of a Tornado in Indiana—On some new species of Microscopic Organisms—The Antiquities of Wisconsin—On the Extinct Sloth-Tribe of N. America.

Vol. VIII. Archaeology of the United States—The recent secular period of Aurora Borealis—The Tangencies of Circles and Spheres—Researches on certain North American Vertebrata.

Vol. IX. Relative intensity of Heat and Light at different Latitudes—Illustrations of Surface Geology—On Mexican History and Archeology—On the Ammonia-Cobalt Bases—Tables of Perturbative Functions of Planetary Motion.

Vol. X. Marine Algae of North America, pt. III.—Magnetical Observations in the Arctic Seas—Grammar and Dictionary of the Yoruba Language.

Vol. XI. North American Oology—The Total Eclipse of the Sun, Sept. 7th, 1853—Discussion of Meteorological Observations made at Girard College, pt. I.—Meteorological Observations in the Arctic Seas—Coleopatra of Kansas and Eastern New Mexico—On Terrestial Magnetism in Mexico—On certain Storms in Europe and America, 1836.

Vol. XII. Astronomical Observations in the Arctic Seas—Fluctuations of level in North American Lakes—Meteorological Observations at Providence, R.I.—Meteorological Observations at Washington, Ark.—Researches on the venom of the Rattle-Snake.

Vol. XIII. Tidal Observations in the Arctic Seas—Discussion of Meteorological Observations in the Arctic Seas—Ancient Mining on the Shores of Lake Superior—Discussion of Meteorological Observations made at Girard College, pts. II. III. IV. V. VI.—Magnetic Survey of Pennsylvania, &c.—Respiration in Chelonia.

Smithsonian Miscellaneous Collections: — (V. p. 163)

Vol. I. (1) Directions for Meteorological Observations and the Registry of Periodical Phenomena. 1860 (2) Psychrometrical Table for determining the force of Aqueous Vapour, and the relative humidity of the atmosphere from indications of the wet and the dry bulb thermometer, Fahrenheit. By James H. Coffin, A. M. 1856. (3) Tables, Meteorological and Physical. By Arnold Guyot, P.D., LLD. 1859.

Vol. II. (1) On recent improvements in the Chemical Arts. By Prof. James C. Booth and Campbell Morfit. 1852. (2) Proceedings of Board of Regents in relation to the Electro-Magnetic Telegraph. 1857. (3) Catalogues of Portraits of N. American Indians with Sketches of Scenery. Painted by J. M. Stanley. 1852. (4) Catalogue of N. American birds. By Spencer F. Baird. 1859. (5) Do. N. American Reptiles. By Baird and C. Girard. Pt. I. Serpents. 1853. (6) Check list of the shells of N. America. By Lea, Carpenter, Stimpson, Binney, and Prime. 1860. (7) Directions for collecting, preserving, and transporting specimens of Natural History. 1859. (8) Circular to Officers of the Hudson's Bay Coy. 1860. (9) Instructions in reference to collecting nests and eggs of N. American birds. Circular in reference to the History of N. American grasshoppers. Circular in reference to collecting N. American shells 1860. (10) Circular in reference to the degrees of relationship in among different nations. By L. H. Morgan.

Vol. III (1) Catalogue of the described Diptera of N. America. By R. Osten Sacken. 1858.
(2) " Lepidoptera " By John G. Morris. 1860
(3) Classification of the Coleoptera of North America. By John L. LeConte M. D. 1862.
(4) Catalogue of Publications of Societies and other periodical works in the Library of the Smithsonian Institution. 1859.

Vol. IV. (1) Synopsis of the described Neuroptera of N. America & list of S. American species. By Hermann Hagen. 1861. (2) Do. do. Lepidoptera of N. America. Pt. I. Diurnal and Crepuscular Lepidoptera. By John G. Morris. 1862.

Vol. V. (1) Bibliography of N. American Conchology previous to 1860. By W. G. Binney. 1863. (2) Catalogue of Publications of the Smithsonian Institution. Corrected to June 1862. (3) List of Foreign Correspondents of the Smithsonian Institution. Corrected to January 1862.

Vol. VI. (1) Monographs of the Diptera of N. America. By H. Loew. Part I. 1862
(2) " 1864) II. Both
pts. edited by R. Osten Sacken. (3) List of the Coleoptera of N. America. By John L. Leconte M. D. 1863. (4) New species of N. American Coleoptera By do. 1866.

Vol. VII. (1) Monograph of the Bats of N. America. By H. Allen M. D. 1864
(2) Land and fresh water shells of N. America. Pt. II. Pulmonata Limnophila and Thalassophila. By W. G. Binney 1865. (3) Do. do. Pt. III. Ampullariidae, Valvatidae, Viviparidae, Fresh-water Rissoidae, Cyclophoridae, Truncatellidae, Fresh-water Neritidae, Helicinidae. 1865. (4) Researches upon the Hydrobiinae and allied forms. By Wm. Stimpson. 1865. (5) Monograph of American Corbiculadae. By Temple Prime. 1865. (6) Check list of the Invertebrate Fossils of N. America. Eocene and Oligocene. By F. A. Conrad. 1866. (7) Do. do. Miocene. By F. B. Meek. 1864.

Smithsonian Miscellaneous Collections - cont^d -

Vol. VII (8) do. do. Cretaceous and Jurassic. do. 1864. (9) Catalogue of minerals with their formulae &c. By J. Egleston. 1863. (10) A Dictionary of the Chinook Jargon or Trade Language of Oregon. By George Gibbs. [illegible] (11) Instructions for Research relative to Ethnology and Philology of America. By do. 1863. (12) List of works published by the Smithsonian Institution. 1866.

Vol. VIII. (1) Monographs of the Diptera of N. America. Pt. IV. By R. Osten Sacken. 1869. (2) Catalogue of the Orthoptera of N. America described previous to 1867. By Samuel H. Scudder. 1868. (3) Land and fresh-water shells of N. America. Pt. I. Pulmonata Geophila. By W.G. Binney and T. Bland. 1869. (4) Arrangement of families of Birds. 1866. (5) Circular to Officers of the Hudson's Bay Coy. 1860. (6) Suggestions relative to objects of scientific investigation in Russian America. 1867. (7) Circular relating to Collections in Archaeology and Ethnology. 1867. (8) Circular to Entomologists. 1860. (9) Circular relative to Collections of Birds from Middle and S. America. 1863. (10) Smithsonian Museum Miscellanea. 1862.

Vol. IX (1) Bibliography of N. American Conchology previous to 1860. By W.G. Binney. Pt. II. Foreign Authors. 1864. (2) Catalogue of Publications of Societies and of Periodical Works belonging to the Smithsonian Institution, January 1, 1866. Deposited [illegible] the Library of Congress.

X.1
9285-9

3889.810. Snodgrass W. A minister's Farewell. Sermon. . . Mont. 1864.

3893.014. Social Ethics, and the courtesies of Society. - - - Lon. 1854.

Vol. XIV. Discussion of Meteorological Observations made at Girard College, pts. VII.—XII.—Construction of a Silvered Glass Telescope—Palaeontology of the Upper Missouri—Cretaceous Reptiles of the United States.

Vol. XV. On the Orbit of Neptune, with tables—Fresh-Water Glacial drift of North-Western States—Geological researches in China, Mongolia, &c—Physical Observations in the Arctic Seas.

Vol. XVI. The Gray Substance of the Medulla Oblongata—Results of Meteorological Observations at Brunswick, Me.—Results of Meteorological Observations at Marietta, O.—On the Gliddon Mummy case—Orbit and Phenomena of a Meteoric Ball, 1860—On the Trans-Atlantic Longitude—The Indians of Cape Flattery.

Vol. XVII. Systems of consanguinity and affinity of the Human Family.

X.10. SMITHSONIAN annual Reports to the House of Representatives, 1854–8, 1864–6. ~~9 vols.~~ 9 vols. 92949, 8050-2. Washington.

9285-93.X10.. Miscellaneous Collections. ~~1858~~, ~~1861~~ 9 vols. Washington 1862-9 (v. p. 162)

.... Report of Board of Regents. 1854.

.... Instructions for Collecting and Preserving Objects of Nat. History. Washington, 1854.

SMOLLETT. Continuation of Hume's History. 5 vols.

SMYTH. Dropsy of the Brain. Lon., 1814.

.... Teneriffe; An Astronomer's Experiment. Lon., 1858.

.... Lectures on Modern History. 2 vols. Lon., 1854.

.... " on the French Revolution. 2 vols. Lon., 1855.

SNODGRASS. On the Revelation. Paisley, 1799.

.... (Principal). Sermons and Addresses. Mont., 1857.

E6. .... " Sacredness of Learning. Kingston, 1864. - - - - 4875

0 1/4 ....f. Co-operation refuted. Glas., 1861. - - - - - - - 2980.

.... History of the Burmese war. Lon., 1827.

.... & B. Holidays at Home and Abroad. Glas., 1874.

SNOWDON. Sermons. Lon., 1822.

SOCIAL SCIENCE, Society for promoting, Transactions of for 1860–61. London.

E6. .... History and Objects of Society for promoting. (Meetings). Lon 1862 - 3910

E6. .... Addresses delivered before " " Lon. 1862. 3910

Societe Imperiale des Sciences Naturelles de Cherbourg. 1859–64.

Somerville. Physical Geography. Phil., 1854.

.... Connection of the Physical Sciences. N.Y., 1846.

5301.BA.2 .... Narrative of Fenian Invasion. Hamilton, 1866.

Songs and Hymns, Synod of Relief Church. Edin., 1807.

3888.R11. .... and Carols from MS. of the 15th Century. (Wright). Lon., 1847.

Sophocles. Opera, cum Scholiis. 3 vols. Lon., 1824.

.... " quae extant. (Brunck). 4 vols. Lon., 1824.

.... Tragoediæ. Oxf., 1847.

.... " 2 vols. Oxf., 1844.

.... " VII. Camb., 1665.

.... " VII. (Johnson). 2 vols. Eton, 1799.

.... " Translated by Plumptre. 2 vols. Lon., 1865.

.... Antigone. Berlin, 1843.

.... " Griechisch und Deutsch (Bockh). Berlin, 1843.

.... Antigone. (Woolsey). Bost., 1841.

.... Œdipus Coloneus. (Hermannus). Lon., 1825.

.... " " (Brasse). London.

.... " auf Kolonos. (Schneidewin). Leip., 1851.

8981.(AA-3.) .... Plays and Fragments. (Campbell). Oxf., 1871.

South. Sermons and Discourses. 6 vols. Lon., 1715.

South America and Mexico, History of. N. Y., 1826.

Southey. Complete Poetical Works. 10 vols. Bost., 1863.

.... Life of John Wesley. Lon., 1864.

.... Book of the Church. Lon., 1824.

Southgate. Tour in Persia, Mesopotamia, &c. Dub., 1849.

South Holland, a Tour in. (F.L.) Lon., 1838.

Spalding. History of troubles in Scotland, 1624–45. Aberdeen, 1829.

.... ~~Introduction to Logic. Edin., 1857.~~

.... History of English Literature. N.Y., 1857.

6.811. Societies for promoting Christian knowledge and for the propagation of the Gospel in Foreign parts. Invitation to all Christians. Lon. 1827

5755. J.4. Somers R. Notes on Education (Scotland) Act of 1872. Glas. 1873

4672. B.6. Somerville J. Cruelty to animals. Sermon. - - - Edin. 1827

9806. a. Sophocles. Ajax (Jebb.) - — — — — — — Lon., 1870.
9807. a. - - - - - Electra (Jebb.) - — — — — — — — Lon., 1869.

6132. N.10. Sorley W. Prospects and perils of the Free Church. . Edin. 1845.

Spence T. The Saskatchewan Country of the North West of Canada. Mont. 1877
——— Manitoba and the North West of the Dominion. Que. 1876

4153. AA. 1. Spencer H. Social Statics. . . . . Ny. 1875

9241. BB. 1. Spon E. Workshop Receipts. Lon. 1875.

4680 No. 10. Sprague W.B. Sermon at the installation of Rev. Joel Mann. Albany 1830.

5067 J. 4. Sprott G.W. A valid ordination essential to the Christian ministry, and the exclusive right of Presbytery to ordain. Aberdeen. 1873

4956. BB. 1 } Spurgeon C.H. The Sunday School Teacher's Stewardship. A sermon. Lon. 1858.
4672. B6. ——— The Lamb of God and other sermons. Lon. 1857.

SPANHEMIUS. Elenchus Historico-Theologicus controversiarum de Religione. Lyons, 1701.
SPANISH Testament. Bermondsey, 1813.
Q1. SPARKS of Promethean Fire. 1836. Glas.
SPECTATOR. See Addison.
R11. SPEDON. Canadian summer evening tales. Mont., 1866. . . . 3549
.... Tour from Canada to Paris. Mont., 1868.
.... Rambles among the Blue-noses. Mont., 1863.
SPEKE. Discovery of the source of the Nile. N.Y., 1864.
B1. SPENCE. Mistakes of Sunday School Teachers. London. — — 3972.
SPENCER. Greek Testament with English Notes. N.Y., 1847.
.... Sketches by a Pastor. 2 vols. N.Y., 1856.
.... A new system of Philosophy. N.Y., 1865.
.... Principles of Biology. 2 vols. N.Y., 1866.
SPENSER. Works and Memoir. Lon., 1852.
.... Poetical Works. 5 vols. Bost., 1860.
.... Fairie Queene. Lon., 1841.
9041-3 SPINOZA. Opera quae supersunt omnia. 3 vols. Leip., 1843. .... I.14.
SPOTTISWOOD. History of the Church of Scotland. Lon., 1666.
SPRAGUE. Annals of American Presbyterian Pulpit. 2 vols. N.Y., 1860.
.... Revival of Religion. Glas., 1833.
SPRING. The attractions of the Cross.
.... Essays on the Christian Church. Bost., 1819.
SPRINGWATER. The cold-water man. Albany, 1832.
SPROTT. Scottish liturgies of the reign of James VI. Edin., 1871.
.... A valid ordination essential to Christian Ministry, and the exclusive rights of Presbyteries to ordain. Aberdeen, 1873.
SPRUNER. Historisch-Geographischer.
.... Hand Atlas. 1846.
4092 AA.2 SPURGEON. Sermons. 3 vols. Lon. and N.Y., 1857–8. 3496.X.13: 3774.K.5: 6013.T.16.
.... Lectures to my Students. Lon., 1875.
SPURSTOWE. Wells of Salvation opened. Lon., 1814.
SPURZHEIM. Natural laws of man. Bost., 1833.

STACKHOUSE. Defence of Christianity. Lon., 1733.
.... History of the Bible. (Dewar.) Glas., 1841.
.... " " 6 vols. Glas., 1795.
.... Body of Divinity. Lon., 1743.
STALLO. Philosophy of Nature. Lon., 1848.
STANHOPE. Paraphrase and comment on Epistles and Gospels used in Church of England 4 vols. Lon., 1761.
STANLEY. Chinese Manual. Lon., 1854.
.... On the Apostolic Age. Oxf., 1852.
5263. Q1. ....f. Teetotalism calmly considered. Bristol, 1841.
.... T. Arnold's Life and Correspondence. 2. vols. Lon., 1858.
.... Sinai and Palestine. N.Y., 1863.
6562. M.6. .... History of the Jewish Church. 1st series N.Y., 1865.
6562. M.6. .... " of the Eastern Church. N.Y., 1865.
.... (George), or life in the woods; (a tale). Lon., 1864.
3404. S4. STARK, Report on the Meteorology of Scotland, and address to the Meteorological Soc. Edin., 1856–8.
STARR. On the nature of Faith. Chicago, 1857.
STARS and the Angels. Lon., 1858.
STATISTICAL Sketches of Upper Canada. Lon., 1832.
4152. B10. STATUTES of Dean Colet, and Sir T. Gresham's Will. Lon., 1816.
STATUTES of Nova Scotia, revised.
STAVORINUS. Voyages to the East Indies. 3 vols. Lon., 1798.
STEANE. Religious condition of Christendom. Lon., 1859.
STEBOLD. (Von.) On Parthenogenesis. Lon., 1857.
STEELE. Eva; a Historical Poem. Dub., 1816.
.... Poetical Works. Edin., 1851.
.... Hand-book of Field-Botany. Dub., 1861.
STEENSTRUP. Alternation of Generations. (Busk.) Lon., 1845.
STEERE. On the Existence and Attributes of God. Lon., 1856.
STENNET. On Personal Religion. Edin., 1801.
.... On Domestic Duties, &c. 2 vols. Lon., 1824.

5177. BB.2. "St. Louis Hydraulic Bill". Unconstitutional legislation. Mont. 1868.

9269. BB.5. Stanley A.P. Lectures on the History of the Jewish Church. 2 series. Lon. 1865
9766. BB.9 ——— " " " 3rd vol. Lon. 1877

5463. Q1. State (&) Church inconsistent with the New Testament. - - Lon. 1842

4553. C.9. Statutes of the Albany Academy. - - - Albany. 1837.
9952. L. Statutes of the Presbyterian Church in Canada (Taylor). Toronto, 1879.

9949-51. CC.5. Stein, Life + times of J. by Seeley. 3 vols. Camb. 1878.

9820. BB.10. Steinthal H. Abriss der sprachwissenschaft .. Berlin, 1871

9893-4. BB.11. Stephen L. English thought in 18th Century, 2 vols. Lon. 1876.

5067. J.4. Stewart Robt. Remarks on statement of grounds for disestablishment and disendowment by a Committee of the Synod of the United Presbyterian Church. Edin. 1873

5679. BB.2. — MP. Medical aspects of Sanitary Reform (Reported p. 168) — —

STEPHAN. Concordantia Graeco-Latini Testamenti. 1600.
STEPHEN. History of the Church of Scotland. 4 vols. Lon., 1843.
.... Essays. N.Y., 1864.
4087. A.A.3. .... Liberty, Equality, Fraternity. Lon. 1873
STEPHENS. Book of the Constitution. Glas., 1833.
.... "Hamilton," and other Poems. Toronto, 1840.
2122. C.5 ....f.2. Travels in Egypt, Arabia, and the Holy Land. Edin., 1839.
.... & NORTON. Guide to Farming. 2 vols. N.Y., 1850.
STEPHENSON. (G.) Life of. (Smiles.) Bost., 1858.
STERNE. Letters. Lon., 1775.
.... Complete Works. Lon., 1843.
STERNHOLD AND HOPKINS. Psalms in English metre. Lon., 1711.
F7. .... Psalms of David - - - - - - - 5763.
STEVEN. History of the Scottish Church in Rotterdam. Edin., 1832.
S11. ...w. View of Dutch Ecclesiastical Establishments. Edin., 1839. 6
R11. STEVENSON. A. Treatise on Light-houses. Lon., 1850. 3973
S10 .... Reply to Hon. M. C. Maxwell on "Religious Intolerance." Edin., 1859. 1841
STEWART. The tree of Promise. Edin., 1864.
.... Christian doctrine and duty. Edin., 1829.
.... Collection from Church of Scotland discipline. Edin., 1709.
.... Collections and Observations, methodised. Arbroath, 1802.
.... Propositiones Geometricæ. Edin., 1763.
.... Tracts, Physical and Mathematical. Edin., 1761.
.... Philosophical works. 7 vols. Camb., 1829.
.... Philosophy of the human mind. Lon., 1792. 1856.
.... Treatise on heat. Oxf., 1871.
E6. ....f. Reply to attack on graduates of Queen's College. Kingston, 1855. by two Professors of McGill College - - - - 4875.
9660 88.1 - - - - Geo. Evenings in the Library

1876.

Edin. 1873

5679. BB.2 STEWART ~~& JAMES~~ A.P. Medical ~~and Legal~~ Aspects of Sanitary Reform. Lon., 1867.

STIER. The words of the Angels. Lon., 1863.

.... " of the Lord Jesus. 8 vols. Edin., 1855-8.

.... " of the risen Saviour. Edin., 1864.

STILLINGFLEET. Origines Sacræ. Lon., 1680.

.... Origines Brittanicæ. Lon., 1685.

.... Sermons. Lon., 1673, 1707.

.... Vindication of Land. Lon., 1681.

.... Treatise on Popery. Edin., 1851.

.... Grounds of the Protestant Religion. Lon., 1681.

STIRLING. Cloister life of Charles V. N.Y., 1853.

... The Philosophy of perception. Lon., 1865.

.... The Secret of Hegel. 2 vols. Lon., 1865.

STOCKDALE. History of the Inquisition. Lon., 1810.

STOCKIUS. Clavus Novi Testamenti. 2 vols. Jena, 1730.

STODDARD. Intellectual Arithmetic. N.Y., 1860.

.... Practical " N.Y., 1860.

STONE. Life of Brant, or Thyendinaga. 2 vols. N.Y., 1838.

STORCH. Cours d'Economie Politique. Paris, 1823.

STORER AND ELIOT. Inorganic Chemistry. Lon., 1868.

STORY. Memoir of Rev. Robert Story. Camb., 1862.

.... Poems by a Parson. Lon., 1863.

.... Christ the Consoler. Edin., 1865.

.... Life and remains of Dr. Robert Lee. 2 vols. Lon., 1870.

STOUGHTON. Lights of the world. (L.R.T.S.)

.... Stars of the East. (L.R.T.S.)

STOW. Moral Training System. Glas., 1834.

STOWE. Origin and History of the Books of the Bible. Hartford, 1868.

STOWELL. The works of the Spirit. Lon., 1849.

5263. Q1. ...H, Lecture on Infidelity. London.

STRABO. Rerum Geographicarum libri XVII. 7 vols. Leipsic, 1796.

LP F1028 1811 S89 —3890.0/4 STRACHAN f. Sermon on the death of Rev. J. Stewart. Kingston, 1811.

3909. H3. ....fu. Visit to Upper Canada in 1819. Aberdeen, 1820.

9775. BB.10. Strangford Visct. – Original Letters + Papers. Lon. 1878.

9740. cc.4 Stier R. The words of the Apostles - - - - - - - Edin. 1871

9943. s.14. Stobart J. W. H. Islam and its founder. Lon, 1878.

4149-50. AA.1. Stockmar (Baron). Memoirs of. By his son Baron E. Von Stockmar. Ed. by Max Muller. 2 vols. Lon. 1872

4714. B3. Strachan J. Speech in the Legislative Council on the Clergy Reserves. - - - - - York 1828

5459.

4512. X. 5. Strauss D. F. in his Life and Writings. (Zeller). Lon. 1874

6063. D5. Strictures on letter of Rev. R. Wilson to Rev. R. Balmer DD. By Adelphos. Edin. 1843

5843

4738. X. 12. Stuart J. M. History of Free Trade in Tuscany. Lon. 1876.

4680. N 10. —— D. The death of Judas. Sermon. Dub. 1823.

9819. BB. 10. Stumpf C. Uber den psychologischen Ursprung &c -- Leip. 1873

STRATTEN. Book of the Priest-hood. N.Y., 1831.

5459. Q1. ...J. Sermons. Lon., 1837. Believer exhorted to trust in God; titles & offices of Christ; spiritual declension.

STRATTON. Derivation of Classical names from the Gaelic. Edin., 1845.

.... Affinity of the Latin to Gaelic. Toronto, 1840.

STRAUSS. Vie de Jesus. 2 vols. Paris, 1839.

.... Life of Christ. N.Y., 1845.

STREETER. Mirror of Calvanistic Fanaticism. Woodstock, 1835.

STRONG. The two Covenants. Lon., 1678.

5843. BB5.... Territorial legislation in Wisconsin: Annual address State historical Society Madison 1870

STROUD. Physical cause of Christ's death. N.Y., 1871.

STRUTHERS. History of Scotland from Union to 1748. 2 vols. Glas., 1827.

810 .... How to improve the teaching in Scottish Universities. Edin., 1859. 4152.

STUART. Textual Criticisms on the New Testament. London.

.... Hebrew Crestomathy. Oxf., 1834.

.... Winer's Greek Grammar of the New Testament. Andover, 1825.

.... On the interpretation of Prophecy. Andover, 1842.

.... Divinity of Christ. Belfast, 1825.

.... Commentary on Daniel. Bost., 1850.

.... " on Romans. Andover, 1854.

.... " on Hebrews. Andover, 1854.

.... Hebrew Grammar. Andover, 1821. 1828.

.... The Book of Deer. Edin., 1869.

STURM. Communing with God. Lon., 1858.

STURMAN. Sermons for the Young. London.

.... Moral Philosophy. Lon., 1871.

SUETONIUS. Opera. (Patiscus). 2 vols.

.... " (Baumgarten, etc.) 3 vols. Leipsic, 1816.

.... Cæsares XII. Paris, 1543.

.... " (Beroaldus).

.... " Amst., 1631.

6191 . N10 SUFFRAGE, The; An appeal to the middle Classes. By one of themselves (Scotland). Cupar, 1842.

5459. Q1. SUGGESTIONS on the prevailing mode of Scripture Interpretation. Lon., 1836.

4155 . V1. SULLIVAN. Regulations and Method of Teaching in Male National Model Schools. Mont., 1845.

1776 F7. SUMMERFIELD. Grammar of the Chippewa language. 1834.

2322 . G.9. SUNDAY at Home. Lon., 1860.

2513 . 0/4 : 5200 . 88.1 SUNDAY Schools in United States, Rise and Progress of. Philadelphia. 2 copies.

Sunday School Journal. Phil., 1858.

.... *See* Sabbath.

SUPERVILLE (De.) Sermons. 3 vols. Amst., 1763.

SURRENNE. Grammar of French Rhetoric. Edin., 1824.

3776. R11. SWAINSON. Handbook to Butler's Analogy. Camb., 1856.

SWAN. Brain in relation to Mind. Lon., 1854.

SWARTZ. Life of. (Pearson.) 2 vols. Lon., 1839.

SWEDENBORG. Works. 39 vols. Lon., 1846–62.

SWEDISH Bible. Stockholm, 1809.

SWIFT. Complete Works. 6 vols. N.Y., 1863.

.... Poetical " 3 vols. Bost., 1859.

SYDENHAM. Whole Works. Lon., 1734.

SYME. Surgery. (McLean). Phil., 1866.

SYMINGTON. On the Atonement. Edin., 1834.

.... The Messiah. Edin., 1840.

SYMMACHUS. Epistolae ad diversos. 1587.

SYMONDS. The Greek Poets. Lon., 1873.

SYRIAC Testament. London.

.... Documents. (Pratten.) Edin., 1871.

SYSTEME Sociale. 2 vols. Lon., 1773.

TABLES of Areas and Circumferences of Circles. Lon., 1826.

TACITUS. Opera. Amsterdam, 1734.

.... " (Barbou.) Albany, 1823.

.... " (Carson.) Edin., 1818. 1837.

.... " (Weise.) Leipsic, 1829.

.... " (Valpy.) London.

.... Translated by Murphy. 6 vols. Phil., 1822.

9612. BB.4 Sully J. Pessimism: a history + Criticism, Lon. 1877.

5200.B8.1. Sunday School Union (American) Anniversary. Proceedings. 1859.

4251-2.AA.6. Supernatural Religion: An inquiry into the reality of Divine Revelation. Lon. 1874

1613.Q.1. Supplement to the history of the feuds and Conflicts among the Clans. Extracted from a MS. written about 1656. - - - - - Glas. 1818

3889.S10. Sym J.P. The resurrection of the body. Sermon. . . Mont. 1863.

6131.N10. Symons J. Plan for furthering education by enlarging the system of grants. Lon. 1856.

3910.E6. Systematic arrangement of the plants noticed around the gulf of Carpentaria. Melbourne.

8363.P5. Tabula Compendiosa de origine, successione, aetate, sectis, ac doctrinis veterum Philosophorum. . . 1554.

1888. Tackabury G.R. Atlas of the Dominion of Canada Mont. 1875

9853. 88.10. Taine H. A. The ancient Regime. Lon., 1876

9858. d. Tait and Steele. Dynamics of a particle. Lon., 1878. 4to.

5463. Q1. Taylor C. B. Almost an Owenite. Lon.

7163: S. 3 - Taylor H. Considerations of the Canadas. No I-III. Mont. 1839-41

5067. J. 4 - —— M. C. Sermon on the death of Rev. A. Macleod D.D. Glas. 1872

5671. 88.8. —— W. A discourse before the Synod of Montreal and Ottawa. Mont. 1876.

4680. N10. —— W. Sermon on the death of King George III Glas. 1820

4680. N10. —— - French irregularity and impiety alarming to Christians. Glas. 1794.

—— - In memoriam. Funeral sermons, obituary notices &c. Mont. 1876

AA.10 TAINE. History of English Literature. 2 vols. Edin., 1871. 8827-8

TALBOT. Five years residence in Canada. 2 vols. Lon., 1824.

.... Life of Colonel Talbot, and Talbot Settlement. St. Thomas, 1859.

TALFOURD. Essays. N.Y., 1864.

TALEB KHAN, (Mirza Abu.) Travels in Europe, Asia and Africa, 1799-1803. 3 vols. Broxbourne, 1814.

TALK about Socialism with an old shopmate.

F7. TAMPLIN. Lectures on deformities. Phil., 1846.

F7. TAPLIN. Book-keeping by Double Entry. London. 1776.

TAPPAN. Lectures on Jewish Antiquities. Bost., 1807.

TASSO. Jerusalem delivered. (Wiffen.) N.Y., 1856.

TATE. Continuous History of St. Paul. Lon., 1840.

.... AND BRADY. Version of Psalms of David. Lon., 1741.

TATIAN. Writings. (Pratton, Dods, Smith.) Edin., 1857.

34.C.5 TATNALL. Catalogue of Phaenogamous and Filicoid Plants. Wilmington, 1860. of Newcastle County, Delaware. 3404, 2124

TATTAM. Book of Job the Just, in Coptic and English. Lon., 1846.

TAYLOR (J.) Whole Works. 15 vols. Lon., 1828.

.... Beauties of. (Patterson.) Glas., 1834.

.... Guide to happiness. Lon., 1820.

.... Life of Christ. 2 vols. Lon., 1811.

.... Holy Living and Dying. Lon., 1864.

.... Wesley and Methodism. N.Y., 1852.

.... Saturday Evening. Lon., 1834.

.... Spiritual despotism. Lon., 1835.

.... Physical theory of another life. Lon., 1857.

.... Ancient Christianity and Doctrine of the Oxford Tracts. Phil., 1840.

T10 .... J. Considerations on the Pentateuch. Lon., 1863. 3773

.... Logic in Theology. N.Y., 1860.

.... Historical Proofs of Scripture. Lon., 1828.

.... Sacramental Sermons. Edin., 1819.

.... " " 2 vols. Edin., 1819.

Lon.

Mont. 1839-41
Glas. 1872
Mont. 1876.
Glas. 1820
Glas. 1794,
Mont. 1876

TAYLOR. Apology of Benjamin Ben-Mordecai. Lon., 1784.
735. G4. .... Essay on Revelation. Edin., 1770.
.... ~~Edward, or almost an Owenite.~~
.... Indications of the Creator. N.Y., 1852.
9055 . A1.3 .... Etruscan Researches. Lon., 1874.
.... System of Creation of our Globe. Toron., 1836.
.... (Mrs. Jane.) Memoirs of. Glas., 1839.
1294. X/4 .... Hints to Wives. Lon., 1816.
.... Practical Hints to Young Females. Lon., 1816.
.... Statistics of Coal. Phil., 1848.
.... Sketch of Hon. T. D. McGee. Mont., 1868.
.... Thackeray the Humorist. N.Y., 1864.
.... On Poisons. Phil., 1848.
.... Memoir of MakGill Crichton. Lon., 1853.
2980. O/4 .... Builders' price book. Lon., 1833.
.... Apostolic Baptism. N.Y., 1850.

TENANT & MITCHELL. Crystallography and Mineralogy. (Orr.) Lon., 1855.

TENNEMANN. History of Philosophy. Lon., 1852.
TENNYSON. Poetical Works. Bost., 1866.
.... " " 2 vols. Bost., 1866.

TERENCE. Comœdiæ Sex, in usum Delphini. 4 vols. Lon., 1824.
.... Comœdiæ Sex. Lyons, 1651.
.... " " (Stirling). Lon., 1739.
... " " (Heinsius). Edin., 1731.
.... " " (Phillips). Dub., 1845.

TERSTEEGAN. Life and Character. Lon., 1832.
TERTULLIAN. Opera Omnia. 2 vols. Wirceburg, 1781.
... " (Leopold). Leip., 1839–41.
.... Writings. 4 vols. Edin., 1863.

TESTAMENT. (*See Bible.*)

5463. Q1. TESTIMONIES to total Abstinence. Lon., 1839.
TESTIMONY of the Original Seceders. Glas., 1779.
THACKERAY. The Virginians. 2 vols. Lon., 1858.
.... English humorists of the 18th Century. N.Y., 1864.
THE Coming Race.

84.

36.

16.

2048. B6. Teachers' Association in connection with McGill Normal School - Con. stitution and Bylaws, Convention, annual meeting, report &c. Mont. 1863.

5844. I. 14. Ten years' ~~Courtship~~ Courtship or the wooing of the Churches. (McKee). Edin. 1873.

y.

9636. BB. 1. Tennyson A. Idyls of the King. - - Boston 1860

9793. a. Terence. Andria .. (Holmes - Papillon) - - - - - Lon., 1875.

1.
1.

4.

2900.K2. Tholuck A. Sacra Christi Pentecostalia. Hamburg 1837. Halle 1848.

THEOCRITUS. Idylls and Epigrams, translated by Banks and Chapman. Lon., 1853.
THEOLOGICAL Tracts. Lon., 1738.
.... and Biblical Magazine. Vol. IV. 1804.
THEOLOGY, Some present difficulties in. Lon., 1873.
THEOPHILUS. Writings, translated by Pratton, Dods and Smith. Edin., 1867.
THEOPHRASTUS. Opera. (Gr. et Lat.)
.... Suite des Caracteres, etc. Lyons, 1703.
R 11. THEORY of agreeable Sensations, Basil, 1794, with a dissertation on harmony & of style. 3776.
THEOSOPHY, Introduction to. Lon., 1854.
THE Shepherd of Salisbury plain.
THIEME. German and English Dictionary. Berlin.
THIERRY. The Norman Conquest. 2 vols. Lon., 1847.
.... " " Lon., 1861.
.... Formation and Progress of the Tiers Etat. Lon., 1859.
THIRLWALL. English Diatesseron. Lon., 1815.
THOLUCK. Commentary on St. John's Gospel. Edin., 1866.
.... " on Sermon on the Mount. Edin., 1865.
K 2. .... Sacra Christi Paschalia. Hamburg, 1835. - - - - - 2900
THOM. The life forfeited by Adam, the Resurrection of the dead, and Eternal Punishment. Lon., 1835.
THOMAS. British Negotiation. Lon., 1791.
THOMPSON. Christian Theism. N.Y., 1855.
.... " " 2 vols. Lon., 1855.
.... The Mercy-seat. Bost., 1863.
1 S 10. . J 11. Revelation and Science; a Sermon. Mont., 1864. . . . 1083.
... Manual of Phonography. Lon., 1863.
S 4. THOMS, W. Ancient Chinese Vases, of the Stanford Gallery Lon., 1857. . . 3404
THOMSON. Sermons on Infidelity. Edin., 1824.
.... " " Edin., 1821.
.... Lectures, Expository and Practical. 2 vols. Edin., 1816.
.... On the Atonement. Ayr, 1797.
.... Translation and Harmony of the Gospels. 3 vols. Kilmarnock, 1816.
.... The Lord's Table.

9779-80. 22.10. — C. W. Voyage of the Challenger - - - - 2vols. - - Lon, 1877.

THOMSON. Seasons; a poem. (Gibson). Edin., 1855.
.... Poetical Works. 2 vols. Bost., 1863.
.... The Land and the Book. N.Y., 1859.
5997. J.2. .... Euclid, Trigonometry and the Calculus. Edin., 1834. Belfast 1830.
.... Chemistry of Inorganic Bodies. 2 vols. Edin., 1831.
.... Outline of the Laws of Thought. N.Y., 1863.
.... Pamphlets on Scientific Subjects. Edin., 1850.
.... Papers on Electrostatics and Magnetism. Lon., 1872.
.... The Depths of the Sea. Lon., 1873.
THORNTON. Christian Consolation. Lon., 1823.
.... Instructive Reader. Toronto., 1844.
5463. Q1. THOUGHTS on present state of Great Britain. London.
THUCYDIDES. Periclis Oratio, Funebris et Pestis. Glas., 1755.
.... Periclis Oratio. (Extracts.) Glas., 1803.
.... De bello Peloponnesiaco. (Poppo.) 11 vols. Leipsic, 1821.
.... De bello Peloponnesiaco. (Haasius.) Paris, 1840.
.... " " (Bekker.) N.Y., 1831.
.... " " (Arnold.) 3 vols. Oxon, 1847.
.... Ex editione Wassii et Dakeri. 6 vols. Edin., 1804.
.... Translated, by Smith. N.Y., 1852.
TIBULLUS. Opera. Glas., 1753.
TICKNOR. Spanish Literature. 3 vols. N.Y., 1849.
.... Life of Prescott. Bost., 1864.
TILLOTSON. Works. 3 vols. Lon., 1752.
.... " 10 vols. Edin., 1760.
TILT. Female Health and Hygiene. Phil., 1853.
TITTMANN. In Joannem. Leipsic, 1816.
F6. TODD. Lectures to Children. Glas. 1840.
F6. .... Truth made simple. Lon., 1839.
.... Students' Manual. Perth, 1861.
.... " Guide. Lon., 1837.
.... " " Edin., 1844.
.... Sunday School Teacher. Lon., 1

3910. E6. Thomson Sir W. Forces experienced by inductively magnetized non-crystalline substances. Lon. 1850

3910. E6. —— — The mechanical theory of electrolysis. Lon. 1851

3910. E6. —— — Applications of mechanical effect to the measurement of electro-motive forces. Lon. 1851

9265. Thomson and Tait. Elements of Natural Philosophy. Pt. 1. Oxf. 1873

9756. B2.4 Tiele C.P. Outline History of Ancient Religions - - - - - Lon., 1877

9540 - d - Todhunter I. · Plane trigonometry. Lon. 1878
9841 - d ——— Analytical Geometry of 3 dimension Lon. 1873
9842 - d ——— Plane Coordinate Geometry & Conics -- Lon. 1874
9843 - d ——— On the theory of equations, Lon., 1875.

4953. X.11. Total eclipse of July 17, 1860. By authority of Hon. J. Toucey). Wash. 1860.

TODD AND BOWMAN. Human Physiology. Phil., 1857.
TODHUNTER. Differential and Integral Calculus. Camb., 1858.
TODLEBEN. Defence of Sebastopol. (Russel.)
TOLAND. Collection of pieces by. 2 vols. Lon., 1726.
TOLLER. Sermons. Lon., 1824.
TOMLINE. Elements of Christian Theology. 2 vols. Lon., 1865.
TOMLINSON. Encyclopoedia of Useful Arts. 2 vols. Lon., 1858.
TOOKE. Diversions of Purley. Lon., 1860.
TOONE. Chronological history of public events in Great Britain and dependencies. 2 vols. Lon., 1828.
TOPLADY. Doctrine of Absolute Predestination. N.Y., 1811.
Q1. ..Am. Jesus seen of Angels. London. 6460
Wash. 1860. 0/4 TOPP. A. The River of Life. Toronto, 1860. 2121
TORREY. Botany of New York State. 2 vols. Albany, 1843.
TOUP. Epistola Critica ad Episcopum Glocestriensium. Lon., 1767.
TOUR, of H.R.H. the Prince of Wales in Canada. Mont., 1860.
.... in the South of Ireland in 1809. Lon., 1810.
TOWNSHEND. Animal Magnetism or Mesmerism. N.Y., 1844.
TOZER. Geography of Greece. Lon., 1873.
TRACTS on Canada and the U. States. Lon., 1833.
.... for the Times. 5 vols. Lon., 1838.
.... for Priest and people. Bost., 1862.
4689. N.10. .... on the intrusion of Ministers on reclaiming Congregations. Edin., 1839. By Dunlop, Candlish, Brown, Guthrie, Cunningham, Chalmers.
.... on the Headship and Nature of Christ. Edin., 1831.
TRACT SOCIETY, London, Annual Reports.
.... Catalogue of Publications.
.... Catalogue of Tracts.
.... Its Principles, Objects and Operations.

TRAIL. Works. 2 vols. Edin., 1810.
.... Select Writings. Edin., 1845.
.... Elements of Algebra. Edin., 1789.
TRAITS of American Indian life and Character. Lon., 1853.
TRAVERS. Diseases of the Eye. Lon., 1820.
TREATISE on the Human Nature of Jesus Christ.
.... on the Arts of the Greeks and Romans. 2 vols. Lon., 1833–5.
TREFFREY. On the eternal Sonship. Lon., 1849.
.... Evidences of Christianity. Lon., 1837.
TREMENHEERE. Tour in United States and Canada. Lon., 1852.
TRENCH. On the study of Words. Lon., 1859.
.... Notes on the Parables. N.Y., 1864.
.... " " " Lon., 1844.
.... Plutarch, his life, parallel lives and Morals. Lon., 1874.
.... Hulsean Lectures. Camb., 1847.
.... On the Miracles. N.Y., 1864.
.... On the Divinity of Christ. N.Y., 1862.
.... Lectures on Plutarch.
.... Poetical Works. N.Y., 1862.
.... Gustavus Adolphus; Social Aspects of the Thirty Years War. Lon., 1865.
TREVELYAN. Education in India. Lon., 1858.
TREVOR. India, its Nature and Missions. (L.R.T.S.)
.... History of India. (L.R.T.S.)
TRIALS of Charles I and the Regicides. (F.L.) Lon., 1838.
TRIFLES from my Portfolio, by a Staff-surgeon. 2 vols. Quebec, 1839.
TRIMMER. Scripture Catechism. Pt. II. Lon., 1836.
.... Abridgement of the New Testament. Lon., 1855.
TRIP through the Lakes of N. America. N.Y., 1858.
L ½. X·5. TROLLOPE. North America. N.Y., 1862. 2 copies
.... Greek Tragic Theatre. Lon., 1825.
.... Pentalogia Græca. Lon., 1855.
TROMMIUS. Concordantiæ Græcæ. 2 vols. Amst., 1718.
TROUGHTON. On Justification. Lon., 1677.

9672. Trapp J. Commentary on the New Testament. Lon. 1865.

6563. X.9. Transactions of the Medical Society of the State of California during the years 1870-1 Sacramento 1872.

6689-90, 6711-2. Y.12. - - - of the Board of Agriculture Upper Canada. 4 vols. Tor.

806. P 14 Treatise on the excellency, worth, and knowledge of the Holy Scriptures Edin. 1742

7173. F.6. Tredway J.J. Statistics of the United States for emigrants and travelers. Lon. 1834

9635. BB.1. Trench R.C. Synonyms of the New Testament. Redfield 1855

9183-4. A.A.9. Trevelyan G.O. Life and Letters of Lord Macaulay. 2 vols. Lon. 1876.

9213. A.A.7. Tullock J. The Christian Doctrine of Sin. Edin. 1876

4953. X.11. Iveter H. The Thelemark race. Christania.

TUCKER. Light of Nature. 2 vols. Lon., 1834.

E.6. TUCKERMANN. Enumeratio Caricum quarundam. Schenectady, 1843. 3910

.... Lichenes. Schenectady, 1843.

1876 BB.5 .... North American and other Lichenes. Edin 1862. 5843

TUCKNEY. Discourses on several occasions. Lon., 1676.

TULLOCH. English puritanism and its leaders. Edin., 1861.

.... Leaders of the Reformation. Edin., 1860.

.... Beginning life. Lon., 1865.

.... The Christ of the Gospels and the Christ of Modern Criticism. Lon., 1864.

.... Theism. Edin., 1855.

S10....f Theological faculties of Scottish Universities and University Reform. Edin., 1858. 4152.

S11 ..... Theological controversy and correspondence with Wordsworth. Edin., 1866. 8269

TUPPER. Complete poetical Works. Bost., 1859.

5301. BB.2 ....C. Letter ~~on Confederation~~, to the Earl of Carnarvon, in reply to Hon. J. Howe's any on Confederation in relation to the Empire. Lon. 1866.

3390.0 ¼ TURKEY as a Mission field. Lon.

TURKISH Grammar. Lon., 1854.

TURNBULL. Pulpit Orators of France and Switzerland. Glasgow.

.... Moral Philosophy. Lon., 1740.

TURNER. Scottish secession of 1843. Edin., 1859.

.... Sacred History of the World. N.Y., 1832.

.... Geography. London.

... Chemistry. Phil., 1829.

TURRETIN. Instutio Theologiæ elencticæ. 4 vols. Lyons, 1696.

.... Compendium Theologiæ 1703.

.... " " Amst., 1695.

.... Cogitationes et dissertationes Theologicæ. Geneva, 1737.

.... Orationes Academicæ. Geneva, 1737.

TURSELINUS. De particulis. Leipsic, 1769.

TUTHILL. Merchant's success in Life. N.Y., 1850.

TWEEDIE. Select Biographies. 2 vols. Edin., 1845.

.... System of Practical Medicine. 4 vols. Lon., 1840.

TWISDEN. Trigonometry, Series, Logarithms, &c. (Orr). Lon., 1854.

Two Friends. Bost., 1863.

TYLER. Primitive Christian Worship. Lon., 1847.

2953-4. A.A.4. TYLOR. Primitive Culture. Lon., 1871. 2 vols.

TYNDAL. Antidote to Morisonianism. Edin., 1851. 427

TYNDALL. Heat as a mode of Motion. N.Y., 1863.

.... Faraday as a discoverer. Lon., 1868.

.... Lecture Notes on Electricity, &c. N.Y., 1871.

.... Fragments of Science. N.Y., 1871.

.... On Sound. Lon., 1869.

2513 . O/4 TYNG. S.H. American S. S. Union, and the "Union principle". N.Y., 1855.

.... Forty years experience in Sunday Schools. N.Y., 1860.

TYRE AND EGYPT, Sketch of. (L.R.T.S.)

TYRTAEUS. War-songs, translated by Banks and Chapman. Lon., 1853.

TYTLER. Life of Sir Walter Raleigh. Lon., 1851.

.... Universal History. (F.L.) 6 vols. Lon., 1838.

.... Elements of General History. Vol. I. Edin., 1803.

.... On the principles of translation. Edin., 1813.

.... Lives of Scottish worthies. (F.L.) 3 vols. Lon., 1838. 4952

U. E. A tale of Upper Canada. Niagara, 1859.

UEBERWEG. System of Logic, and History of Logical Doctrines. Lon., 1871.

.... History of Philosophy. 2 vols. Lon., 1874.

ULMANN. Reformers before the Reformation. 2 vols. Edin., 1855.

UNDERWOOD. Treatise on Ulcers. Lon., 1788.

UNION Hymns, American S. S. Union.

4689 . N10 UNION of Scotch Presbyterian Churches in England with the Church of Scotland. Manchester, 1838.

UNITED STATES. Patent Laws. Washington, 1861.

9354. Y.1. .... Patent Office Rules and Regulations. 2 parts. Washington, 1861.

4275. AA.6. Tyndall J. Contributions to Molecular ~~Inter~~ Physics in the domain of radiant heat. Ny. 1873

4954. W.20. Ueber das Bestehen und Wirken der Naturforschenden Gesellschaft zu Bamberg. Vierter Bericht. Bamberg 1859

United States –

7309–15. 7324 } X.9. Message to Congress and Documents. 1860–61, 1862–3. 8 vols. Wash.

7323 X.1. Report of Major-General George B. McClellan on the organization of the Army of the Potomac. – – – – Wash. 1864

~~9954. Y.1. Patent Laws and Rules & directions for proceeding in Patent Office. 2 pt. Wash. 1861~~

6707. A.10. Public Libraries – History, Condition, and Management. Special Reports. Parts 2–0. Wash. 1876

8152. W.20 Explanation of the Act of the Naval Observatory

8152. W.20. Papers relating to the Transit of Venus in 1874. Wash. 1872

7173. E.6. Statistics for emigrants and travellers. (Tredwony) Lon. 1854.

2513.0/4; 5200.81. Rise and progress of Sunday Schools. – – – – – Phil.

4964.84. Attorney General of Massachusetts vs Proprietors of Meeting House, Federal St., Boston. 1861.

8363.P5. Universi orbis secundum Ptolemaeum expositio et ad rationes Cadastri applicata.

5844. I.4. University Consolidation – Proceedings at the dinner of the Association of the University of Trinity College, 1874. Tor.

6131. N10. Unwin E. Prussian primary Education: its organization and results. Lon. 1857.

Y.1+11. UNITED STATES. Patent Office Reports, 1857–63. 30 vols. Wash. 9355-84

.... Eighth Census of. 1860.

X.1 .... Report on Indian Affairs, 1856–65. 9 vols. Washington. 7326-34

X.9 .... Finance Reports, 1861–5. 4 vols. Wash. 7303-6

X.1 .... Report on reconstruction. 1866. Wash. 7319

X.1 .... Conduct of the War. 1863. 4 vols. Wash. 7316-8, 7322

X.9 .... Foreign and Domestic Commerce. 1864. Wash. 7320

X.1. .... Agriculture. 1862-3. 2 vols. Wash. 7307-8

X.1 .... Diplomatic Correspondence. 1863–4. 6 vols. Wash. 6701-6

UNITED STATES GENERAL ASSEMBLY. Digest of Records.

B.4 .... Pastoral & Circular ~~Addresses of~~ Letters. Phil 1837. 4663

B.4 .... Minutes of, for 1837. Phil. 1837. 4663

UNITED Presbyterian Fathers. 4 vols. Lon., 1848.

Contents:—

Boston—Baine—Moncrief—Fisher—Erskine—Wilson—Gillespie—History of Secession and Relief Churches.

.... Presbyterian Church, Rules and Forms of. Edin., 1853.

.... Secession Church, Rules and Forms of. Edin., 1839.

UNIVERSITY. *See* College.

S 10. UNIVERSITY Reform, Meeting at Kingston. 1861. 2458

S 10 ... " Memorial of Wesleyan Conference on Toronto, 1860. explained and defended by a Committee. 2458

S 10. . . . Defence of plan proposed by the Senate of the University of Toronto. Kingston 1861. 2458

C.5 .... Question. (Canada.) Pamphlets, 1852–63. 2123.

Reports of Endowment Board, 1851. Quebec, 1852.

Proceedings of Committee on Wesleyan Petition. Quebec, 1860.

Ryerson's defence of Wesleyan Petitions. Que. 1860

Report of Public Meeting at Kingston Conference. Tor. 1860

Report of Commissioners of Inquiry into University of Toronto. Que. 1862 — expenditure of the funds of the

University Reform defended by a Committee of Wesleyan Conference, Tor. 1863 in reply to the "Globe" and "Leader".

S 10 .... Thoughts on, by a Master of Arts. Statement. Kingston 1845. 2458

UPHAM. On Peace. Bost., 1852.

.... On the Will. Portland, 1834.

URE. Dictionary of Arts and Manufactures. 2 vols. N.Y., 1854.

.... Supplement to Ure's Dictionary. N.Y., 1864.

... Materia Medica. Glas., 1813.

S 10 . . . Statement of John Langton and Professor Wilson. Tor. 1860. 2458

S 10 . . . Reply to do. By E. Ryerson. Tor. 1861. 2458

URQUHART. (Dr.) Memoirs of. (Orme.) Lon., 1828.
URWICK. Worship of Christ. Dub., 1839.
.... Second Advent. Dub., 1839.
USHER. SERMONS. (L.R.T.S.)
8935. AA. 6 — VALENTIN. Inorganic Chemistry. Lon., 1872.
VALERIUS MAXIMUS. Opera. Amsterdam, 1555.
3404 . 84 VALLANCEY, C. On the Irish Language. Lon., 1818.
VALPY. Greek Etymology. Lon., 1860.
VAN BRUGH. Dramatic Works. Lon., 1860.
424. F6. VAN CORTLANDT. Entozoa. Ottawa, 1865.
VAN DER HOEVEN. Zoology. 2 vols. Camb., 1856.
VAN MILDERT. On Infidelity. 2 vols. Lon., 1808.
VAN TIL. Opus Analyticum. 2 vols. Rhine, 1720.
VANUXEM. Geology of 3rd District, State of New York. 1842.
5643 . DD. 5. VAN WYCK. History of the people as illustrated by their Monuments: Annual address, Wisconsin State Historical Society. . . . . Madison 1867.
VARRONIANUS; by Donaldson. Lon. 1852.
VAUDERVILLE. Welcher ist mein Vetter. Gorlitz, 1811.
VAUGHAN. Poetical Works. Bost., 1854.
.... Essays. 2 vols. Lon., 1849.
.... Letter and Spirit. Lon., 1849.
.... Causes of Corruption in Christianity. Lon., 1834.
.... Christian Warfare Illustrated. Lon., 1832.
.... Life and Opinions of Wickliffe. 2 vols. Lon., 1828.
.... Memorials of the Stuart dynasty. 2 vols. Lon., 1831.
.... The Modern Pulpit. Lon., 1842.
VASARI. Lives of the most eminent Painters, Sculptors and Architects. 5 vols. Lon., 1850.
VEITCH. The Greek Verb, Irregular and Defective. Edin., 1852.
.... Memoir of Sir W. Hamilton. Edin., 1869.
VENEMA. Commentarius ad Psalmos. 6 vols. Leovardiae, 1762.
VENETIAN History. (F.L.) 2 vols. Lon., 1838.

3.

rk.

heir
in State
adion 1867.

311.

384.

tors

9649. W.9. Van Bruyssel E. Population of an old pear tree Lon, 1870

6192. N10. Vermeil A. Appeal in behalf of the Institution of the "Deaconesses" in Paris. Lon. 1844

9597. I¼. Vincent T. Wells of Salvation opened and words of advice to Young Men. Lon. 1668

§10 VENN. (J.) Sermons. Vol. I. Lon., 1814. 1083.
.... Complete duty of man. Glas., 1838.
.... Gentlemen and Ladies' Calling. Edin., 1765.
.... Decay of Christian Piety. Lon., 1675.
VERTOT. Revolution in Sweden. Lon., 1729.
VESALIUS. Opera Anatomica et Chirurgica. Vol. II. Leyden, 1725.
VESTIGES of Creation. Lon., 1846. N.Y., 1846.
.... Expository outlines of.
VICTORIA. (Queen.) Our Lives in the Highlands. Lon., 1868.
.... Early years of Albert, Prince Consort. N.Y., 1867.
VIETA. Opera Mathematica. Lyons, 1646.
VIEYRA. Arabic and Persian Dictionary. Dub., 1759.
VIGER. Greek Idioms. London.
.... De praecipuis Graecae dictionis idiotismis. Lon., 1674.
VILANT. Mathematical Analysis.
A.A.4. VILLEMAIN. Life of Gregory VII. 2 vols. Lon. 1874 4142-3
VILLEROI, or Religion Founded upon Principle. Dub., 1835.
VINCENT. Explanation of Shorter Catechism. Edin., 1723. 1825.
.... Meditations Religieuses. Valence, 1839.
VINET. Homiletics, or Theory of Preaching. Edin., 1853. [illegible]58.
.... Pastoral Theology. N.Y., 1861.
.... Vital Christianity. Glasgow.
.... Outlines of Theology. Lon., 1865.
.... Outlines of Philosophy and Literature. Lon., 1865.
VIRGIL. Opera. Paris, 1798.
.... " Birmingham, 1757.
.... " (Delphini.) Phil., 1828.
... " (Wakefield.) 2 vols. Lon., 1796.
.... " (Forbiger.) 3 vols. Leipsic, 1855.
.... " (Wagner.) 9 vols. Leipsic, 1830.

VIRGIL. Opera. (Hunter.) Fife, 1810.
.... " with translation and notes by Davidson. 2 vols.
.... Bucolica. (Nuttall.) Lon., 1835.
.... Georgics. (Latin and French.) Paris, 1828.
.... Works, translated by Wrangham, Sotherly and Dryden. 2 vols. N.Y., 1856.
.... Works, translated by Trapp. 2 vols. Lon., 1731.
.... " " by Davidson. Edin., 1813.
.... " " by Dryden. Lon., 1823.
.... Æneid, Bks. V. VI., translated by Brown. 2 vols. Mont., 1864.
VOCABULAIRE Francois de L'Acadamie Francoise. 2 vols. Paris, 1771.
VOLNEY. Ruins of Empires. Lon., 1854.
VOLTAIRE. Histoire de Charles XII. Berlin, 1792.
2623. .D6. .... La Henriade. Edin., 1798.
.... Life of. (Morley). Lon., 1872.
VOSS. Thusnelde oder der Ritter vom Goldnen sporn. Gera, 1788.
WADDINGTON. History of the Church. Lon., 1833.
2513.0¼ 5200. BB.1 WADSWORTH C. Sermon before the American S. S. Union. Phil., 1859. 2 copies
WAGNER. Handbook of Chemical Technology. Lon., 1872.
WAIT. Gospel History. Edin., 1765.
WAKE. Translation of the Epistles of the Apostolic Fathers. Lon., 1840.
WALCH. History of the Popes. Lon., 1759.
WALCOTT. The Ancient Church of Scotland. Lon., 1874.
3890. 0¼ WALDEN JH. Baptism and Communion. Mont., 1862.
WALFORD. Eminent men of the time.
WALKER. Sermons. 4 vols. Edin., 1784.
.... Sermons on Practical Subjects.
.... The Christian. Glas., 1825.
1554. A.1 .... S. Three tracts:* Edin., 1785.
.... Key to Classical pronunciation. Lon., 1829.
.... " " " Phil., 1808.
.... Elements of Elocution. Lon., 1815.

* (1) Our fallen state; (2) Knowledge of ourselves; (3) Helps to self-examination.

9765. BB.9. Virgil. Opera - (Sellar W.Y.) ------ ... Oxf. 1877.
9803. a. —— —— - (Kennedy B.H.) ------ Lon., 1876

5067. F.4. Voluntaryism unscriptural, unsuccessful, and unsafe. Glas. 1873
4689. N10. Voluntary Church Resurrections. Exposure of sentiments and projects. By Scotus. Edin. 1833

9799 - a - Wace H. Christianity & Morality (Boyle Lectures) Lon., 1877.

4956. BB.1. Walker J. Unitarianism vindicated against the charge of not going far enough - - - - Boston 1857.
5843. BB.5. Walker C.I. The North-West during the Revolution: Annual address, Wisconsin State historical Society. Madison, 1871
6191. N10. —— W.S. Practical Analysis of new poor law. Edin. 1845

9056. BB.5. Wallace W. The Logic of Hegel. Oxf. 1874

832 q. BB.5. Ward (Artemus). His Book. — — — — — Montreal.
4553. C.9. —— V. Address to parents and teachers on the right training of children. Glas. 1829 Edin. 1
7483. 6 ½. Ware H. Hints on extemporaneous preaching.

6041. G.10. Wardlaw R. Lectures on the Book of Ecclesiastes. Vol. I. Lon. 1821
4553. C.9 ——— - Lecture on the Voluntary Church Controversy. Liverpool. 1839
6063. D.5 ——— - Review of his work on the nature and extent of the Atonement. Glas. 1844

WALKER. Pronunciation of Greek, Latin, and Scripture Names. Lon., 1815.
.... English Dictionary.
.... Commentary on Logic. Lon., 1830.
WALLACE. (Sir W.) Life of. (Grant). Edin., 1851.
.... " " (Glass). Mont., 1873.
WALPOLE. Reign of George III. (Le Marchant). 4 vols. Lon., 1845.
.... Reign of George III. (Doran). 2 vols. Lon., 1859.
.... Reign of George II. (Lord Holland). 3 vols. Lon., 1846.
4051-2. AA.3. .... Life of Rt. Hon. Spencer Percival. 2 vols. Lon. 1874
0 ¼. WALTON. 9. Life of Dr. Sanderson. Lon., 1678. Bishop of Lincoln 7785
.... (Izaak). Lives. (Zouch.) Bost., 1861
WANOSTROCHT. Recueil choise de traits Historiques. Lon., 1833.
WARBURTON. Divine legation of Moses. 3 vols.
.... " " " 3 vols. Lon., 1742.
.... Travels in Egypt and the Holy Land. Phil., 1859.
.... Hochelaga, or England in the New World. Lon., 1854.
.... Conquest of Canada. 2 vols. N.Y., 1850.
.... (Bishop). Life of. (Watson). Lon., 1863.
WARD. Mathematics. Lon., 1740.
WARDLAW. On Man's responsibility. Glas., 1827.
.... On the Miracles. Edin., 1852.
.... On Infant Baptism. Glas., 1826.
.... Sermons. Edin., 1820.
G1. .... Letters on the Voluntary principle. Lon. 5 1.62.
WARNER. Literary recollections. 2 vols. Lon., 1830.
WARREN. Intellectual and Moral development of the present age. Edin., 1853.
WARRINGTON. Obstetric Cathecism. Phil., 1853.
WASHINGTON. (General). Life and times of. (Edmonds). (F.L.) 2 vols. Lon., 1838.
WASHINGTON. Astronomical and Meteorological Observations.
.... " November Meteors of 1867-8.

1874

Montreal.
Glas. 1829
Edin. 1
Lon. 1821
Liverpool. 1839
Glas. 1844

4529. E.½ Waterland D. The Christian sacrifice explained. Lon. 1738.
4529. E.½. ——— The sacramental part of the Eucharist explained. Lon. 1739
4529. E.½: ——— Distinctions of sacrifice. — — — Lon. 1740
4529. E. ½ ——— Regeneration stated and explained. — — Lon. 1740

WATERLAND. Sermons. Lon., 1776.
WATSON. Body of Divinity. Glas., 1819, 1839.
.... " " Lon., 1692.
504. U7. .... Apologies. Edin., 1823. for Christianity and the Bible.
.... Prayers for the use of Families. Edin., 1836.
.... Godly Man's Picture. Glas., 1758.
.... History of S. S. Unions. Lon., 1853.
.... " of the gods and goddesses. Lon., 1753.
.... Arithmetic. Edin., 1854.
.... Life of Bishop Warburton. Lon., 1863.
.... Medical profession in Ancient times. N.Y., 1856.
.... Tracts, Political and Agricultural. Lon., 1815.
WATTS. Astronomy. Lon., 1782.
.... (Isaac). Works. 6 vols. Lon., 1810.
.... " 9 vols. Leeds, 1812.
.... Discourses on the World to come. 2 vols. Lon., 1739.
.... Horae Lyricae. Lon., 1737.
.... Philosophical Essays. Lon., 1793.
.... Logic. Lon., 1745, 1797.
.... Psalms of David, and Hymns. Lon., 1764.
.... Poetical Works. Bost., 1863.
.... Poems of the Lyric kind. N.Y., 1819.
5464. Q1. WAVERLY NOVELS; their influence on Society. Lon., 1832.
~~6214. U8.~~ WAYLAND. Elements of Moral Science.
6214. U8. .... Moral dignity of Missionary Enterprise. Edin., 1829.
WEBB. Celestial Objects for Common Telescopes. Lon., 1859.
.... Excursions in Great Britain. Lon., 1812.
WEBBER. German Dictionary. Leipsic, 1832.
WEBSTER. English Dictionary. 2 vols. Lon., 1831.
.... " " Springfield, 1865.
.... Syntax and Synonymes of the New Testament. Lon., 1864.
.... History of Arianism. 2 vols. Westminster, 1735.
3078. T10. WEIR v. MATHIESON in Court of Error and Appeal. Toronto, 1865.

5067. J.4. Watson Archd D.D. Sermon on the death of Rev. N. Macleod D.D. Glas. 1872
5759. BB.8. —— John. Relation of Philosophy to Science. Kingston. 1872
5759. BB.8 —— - Education and Life. " 1873

9197-203. AA.11. Watts H. Dictionary of Chemistry. 7 vols. Lon. 1873

9864. cc. 5. Weinhold A.F. Experimental Physics. Lon., 1875.

806. P/n. Welch J. The Christian's daily practice of piety. Edin. 1751

9426. X. 12. Wells (Hon. D.A.). Results of Protection in the United States. Speech at dinner of Cobden Club, 1873. Lon. 1873.

Edin. 1751

tes. Lon. 1873.

WEISBACH. Mechanics and Engineering. 2 vols. Phil., 1848.

WELD. Travels in the United States 1795–7. Lon., 1800.

WELLBELOVED. Eboracum. York, 1842.

WELLS. Annual of Scientific Discovery. 2 vols. Bost., 1857–8.

.... Every man his own Lawyer. N.Y., 1869.

.... Geography of the Old and New Testaments. 2 vols. Oxf., 1819.

.... Historical Geography of the New Testament. Lon., 1708.

WELSH Bible. Lon., 1804.

WENZEL. Observations sur le Cervelet. Paris, 1811.

WESLEY. Natural Philosophy. (F.L.) 3 vols. Lon., 1838.

.... On Justification. Lon., 1807.

.... Hymns for the Methodists. London.

WESLEYAN Methodist Church in Canada, Doctrine and Discipline. Toronto, 1859.

WEST. Diseases of Infancy and Childhood. Phil., 1850.

.... On the Atonement. (L.R.T.S.)

.... The Resurrection of Christ. Lon., 1763.

7618.M.1. WESTCOTT. Canon of the New Testament. Camb., 1855. } Lon. 1875 AA7. 9214

6354.B.2. .... On the study of the Gospels. Lon., 1860. } Lon. 1875. AA.7. 9215

2.q. WESTMINSTER Review. ~~1851 et seq.~~ Oct. 1839-Sep. 1840; 1851-75. 26 vols. New York. 4895, 2034-41, 7471-8, 8707-81, 9518-21

WESTON. On Miracles. Camb., 1846.

WETSTENIUS. De pronunciatione linguæ Græcæ. Amst., 1686.

WHAT to observe in Medical Cases. Phil., 1853.

WHATELY. Logic. Lon., 1840, 1844.

.... " N.Y., 1852.

.... The Parish Pastor. Lon., 1860.

.... Elements of Rhetoric. N.Y., 1860.

.... " " Bost., 1848.

.... Lessons on Mind. Bost., 1859.

.... " " Lon., 1859.

.... Corruptions of Christianity. N.Y., 1860.

.... Selections of English Synonymes. Bost., 1860.

WHATELY. On some difficulties in St. Paul's Writings. Lon., 1833.
.... God's Husbandry.
.... History of Religious Worship. Lon., 1867.
.... Lessons on Morals. Lon., 1860.
.... Lessons on Money matters. Lon., 1862.
.... On some Scripture Parables. Lon., 1859.
.... Political Economy. Lon., 1855.
.... Origin of Errors of Romanism in Human Nature. Lon., 1830.
.... Gazetteer of England. Lon., 1751.
WHEATLY. On the Book of Common Prayer. Lon., 1852.
WHELAN. Conferences on Union of the British Provinces. Ch'town., 1865.
WHEWELL. Principles of English University Education. Lon., 1837.
.... Doctrine of Limits. Camb., 1838.
.... Platonic Dialogues for English Readers. 3 vols. Lon., 1860.
.... Astronomy and Physics. Phil., 1833.
.... On Induction, with reference to Mills' Logic. Lon., 1849.
.... Elements of Morality. 2 vols. N.Y., 1845.
.... Philosophy of the Inductive Sciences. 2 vols. Lon., 1847.
WHIPPLE. Washington and the Revolution. Bost., 1850.
WHISTON. Primitive Christianity. 4 vols. Lon., 1711.
WHITBY. Christian Faith. Oxon, 1671.
.... Paraphrase and Commentary on the New Testament. 3 vols. Lon., 1700–10.
WHITE. Poems and Letters. Lon., 1825.
... Reflections on the Second Advent. Dub., 1835.
.... Poetical Works. Bost., 1859.
.... Eighteen Christian Centuries. N.Y., 1864.
.... Life and Writings of Swedenborg. 2 vols. Lon., 1867.
.... Natural History of Selbourne. Lon., 1813.
.... Guide to the Civil Service. Lon., 1860.

4529. B.½. Whiston W. Tryal of for defaming and denying the Holy Trinity, before the Lord Chief Justice Reason. Lon. 1734

4750. R¼. Whitefield G. The barren fig tree. Sermon preached in the High Church Yard, Glasgow. Glas. 1742

6046.Q1. Will the prevailing religion and preaching of the present day lead to Heaven? Glas., 1846.

9945.E.14 Williams M. Hinduism. Lon., 1878

086.S.16. WHITNEY. Language and its study. N.Y., 1868. } Lon. 1876. AA.7. 9212
... Oriental and linguistic studies. N.Y., 1873.
WHYTE. Sermons. Edin., 1831.
WICHERLY. Dramatic Works. Lon., 1860.
WIESE. German Letters on English Education. Lon., 1854.
WILBERFORCE. Practical view of Christianity. Glas., 1837.
.... " " Glas., 1841.
.... Life of William Wilberforce. 5 vols. Lon., 1838.
.... Faith and free-thought. Lon., 1872.
0/4 WILKES H. Internal administration of Churches. Mont., 1859. 3890
.... Advice to a young Lady. Lon., 1766.
WILKINS. On Natural Religion. Lon., 1715.
.... National Education in Greece in fourth Century before Christ. Lon., 1873.
WILKINSON. The Ancient Egyptians. 2 vols. N.Y., 1854.
.... " " 5 vols. Lon., 1841.
WILKS. Persecution of the Protestants of France in 1814, etc. 2 vols. Lon., 1821.
WILL. Qualitative Analysis. Bost., 1847.
WILLET. Synopsis Papismi. Lon., 1634.
WILLETS. The Scholars' Arithmetic. Poughkeepsie, 1817.
WILLIAM. English and German Dictionary. Brunswick, 1854.
WILLIAM III. Life and Reign of. Lon., 1744.
WILLIAM OF MALMESBURY. Chronicles of King's of England. Lon., 1847.
WILLIAMS. Missionary Gazetteer. Lon., 1828.
.... Discourses on Theology. 5 vols. Lon., 1738.
.... State of France 1802–6. 2 vols. Lon., 1807.
.... The Christian Preacher. Lon., 1820.
.... The Statesman's Manual. 4 vols. N.Y., 1849.
.... Letters from France. Vol. IV. Lon., 1796.
.... " on Politics of France. Vol. IV. Lon., 1796.
.... Letters on Puritanism and Non-conformity.
.... Topical Lexicon. Columbus, 1860.
810 ... J.W. Charge to the clergy of the diocese of Quebec. Mont. 1864. 1083.
A.43 ... R. Nicomachean Ethics of Aristotle. Lon. 1869.

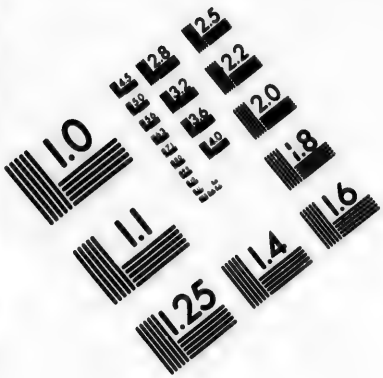

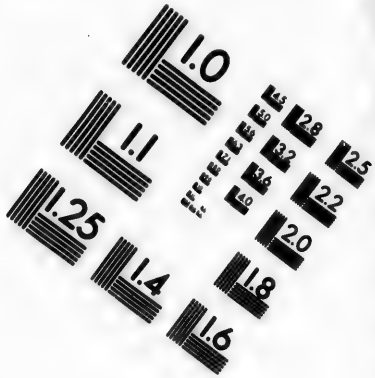

IMAGE EVALUATION
TEST TARGET (MT-3)

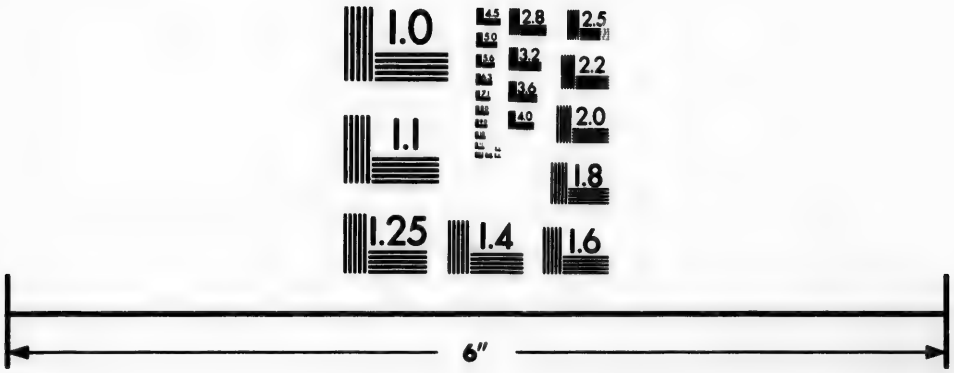

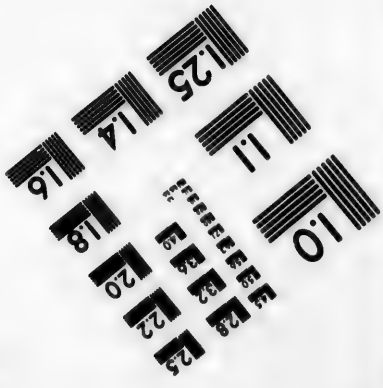

Photographic
Sciences
Corporation

23 WEST MAIN STREET
WEBSTER, N.Y. 14580
(716) 872-4503

2.8
2.5
3.2
3.6
2.2
4.0
2.0
1.8
1.0

7883. 8/2. WILLIAMS, J. Missionary Enterprise in the South Sea Islands. Lon., 1840.
.... & CALVERT. Fiji and the Fijians. N.Y., 1859.
4875. B6. WILLIAMSON, J. Inland Seas of North America. Kingston, 1854.
.... Chemistry. Oxf., 1865.
2513. O/4. WILLIS, M. National Establishments of Christianity. A discourse. Glas., 1833.
5973. T10 ... Collectanea Latina. Toronto, 1853.
WILLISON. The afflicted man's Companion. Edin., 1814.
.... " " Edin., 1832.
.... The afflicted man's Companion. Glas., 1836.
.... Sacramental Meditations. Edin., 1836.
.... Sanctification of the Sabbath. Edin., 1810.
.... Directory for the afflicted. Montrose, 1815.
.... Works. 4 vols. Edin., 1816.
WILLSHIRE. Principles of Botany. Lon., 1840.
WILSON. On Constitutional Syphilis. Phil., 1852.
.... Human Anatomy. Phil., 1859.
.... (D.) Sermons. Lon., 1824.
.... Impressions of the Mind. Toronto, 1835.
.... On the Lord's Day. Bost., 1831.
.... Prehistoric Annals of Scotland. 2 vols. Lon., 1863.
.... Entries on pleading. Dub., 1767.
5933. Q1. .... Electricity, Electric Telegraph & Chemistry of the Stars. Lon., 1859.
6191. N10. .... Isomeric transmutation & Nature of Carbon, Silicon, &c. Edin., 1844.
.... (J.) Life and Letters of Fitzgreene Halleck. N.Y., 1869.
.... Scripture proofs of Unitarianism. N.Y., 1842.
.... English punctuation. Bost., 1856.
.... Person of Christ. Edin., 1817.
.... Letters to employees of Belmont Factory. Lon., 1854.
.... Essays. N.Y., 1864.
.... Noctes Ambrosianæ. 5 vols. N.Y., 1863.

4750. R 4. Willison, Bonar, and Warden. Duty and advantage of religious Societies and fellowship. Glas. 1770.

3835. A.1. Wilson Jas. Trial & Execution of, for High Treason. (B.) Glas. 1832

5759. BB.8. Wilson A. Ought Converts from Romanism to be baptized.
6063. D5. —— R. What is Truth? Speech before the U.S. Synod. Glas. 1843
6131. N10. —— A. The Scottish Education question. Paisley 1856.
4680. N.10 —— J. The death of Christ commemorated. Sermon. Dub. 1823.
806. P 4 —— W. Sacramental discourses. Edin. 1742.
2458. S 10. —— D. Address on the University question. Tor. 1860

9736. cc.4. Winer G.B. Doctrines & Confessions of Christendom ---- Edin., 1873.

9595. I¼. Winslow O. The Man of God; Spiritual religion explained & enforced. N.Y. 1864.
6685. BB.1. ——— The glory of the Redeemer in his person and work. Phil. 1855.

806. P¼. Wishart W. Sermon at opening of General Assembly. Edin. 1725.

WILSON. Memoir of George Wilson. Edin., 1860.
.... " " Mrs. Margaret Wilson. Edin., 1840.
.... Lost Solar System of the Ancients. 2 vols. Lon., 1856.
.... Prayers for the use of families. Edin., 1820.
.... On the Divine Sovereignty. Lon., 1826.
.... R Pleasures of Piety. Glas., 1839.
.... Strictures on Geology and Astronomy. Glas., 1843.
.... Infant Baptism a Scriptural Service. Lon., 1848.
.... (W.) Popular preachers of the Ancient Church. London.
.... Attributes of God. Lon., 1835.
.... (Bishop). Sermons. Vol. I. Lon., 1823.
.... Evidences of Christianity. Bost., 1845.
.... Criticism on Butler's Analogy. N.Y., 1848.
.... Trans-atlantic Sketches. Mont., 1860.
.... AND WARREN. Exploration; Recovery of Jerusalem. N.Y., 1871.
.... Key to reading the Gospels. Glas., 1821.
.... Sacra privata. Bath, 1815.
WINER. Chaldee Grammar. Leipsic, 1842.
.... Greek Grammar of the New Testament. (Stuart.) Andover, 1825.
WINSLOW. On the work of the Holy Spirit. Lon., 1857.
.... The enquirer directed. Phil., 1856.
WINTERBOTHAM. Historical, Geographical and Commercial view of the United States of America and the European settlements in America and the West Indies. 3 vols. N.Y., 1796.
BB.1, WINTER Evening Conversations of Free-Kirk Ladies. Edin., 1873. 4956.
WIRT. Address before Societies of Rutger's College.
WISHEART. Discourses of God. 2 vols. Paisley, 1737.
WISNER. Memoirs of Mrs. Susan Huntington. Glas., 1832.
WITHERSPOON. On Regeneration. Lon., 1764.
.... " Edin., 1804.

Edin., 1873.
enforced. N.Y. 186
Phil. 1855.
Edin. 1725.

WITHERSPOON. On Regeneration. Glas., 1830.
.... Whole Works. 6 vols. Edin., 1804.
WITSIUS. Opera Omnia. 6 vols. Leyden, 1695.
.... De Œconomia fœderum Dei. Utrecht, 1694.
.... Meletemata Leidensia. Lyons, 1523.
.... On the Covenants. 2 vols. Lon., 1822.
.... " " Edin., 1803.
WODROW. Correspondence. (McCrie.) 3 vols. Edin., 1842.
.... History of sufferings of Church of Scotland from the Restoration to the Revolution. 4 vols. Glasgow.
.... Society, Miscellanies of. Edin., 1844.
WOLF. Missionary Journal. Lon., 1827.
.... Hebrew Grammar.
.... Curæ Philologicæ et Criticæ in Nov. Test. 5 vols. Basle, 1741.
.... Bibliotheca Hebraica. 4 vols. Hamburgh, 1815.
WOLLASTON. Religion of Nature delineated. Lon., 1725.
WOOD. Sunday School conventions; their objects and importance. Toronto, 1867.
.... Class-Book of Botany. N.Y., 1861.
.... Account of Edinburgh Sessional School, and Education in general. Edin., 1828.
.... Source of the River Oxus.
WOODFALL. Junius, with facsimiles. N.Y., 1848.
4152. S10. WOODFORD & MIDDLETON. Tabulated Report of Schools in connection with the Church of Scotland. Lon., 1856.
WOODHOUSE. Physical Astronomy. Camb., 1818.
WOODS. Complete works. 5 vols. Bost., 1860.
WOODVILLE. Medical Botany. 5 vols. Lon., 1832.
WORCESTER. English Dictionary. Bost., 1864.
WORDSWORTH. Poetical works. Bost., 1859.
.... " " 6 vols. Lon., 1857.
.... Christian Institutes. 4 vols. Lon., 1842.
WORSTER. Natural Philosophy. Lon., 1730.
3773. T10 WOTTON W. On the study of Divinity. Oxf., 1851.

719. A.1. Without Faith without God. 1729.

9773. X.3. Wood. J. T. Discoveries at Ephesus ------- ---- Lon., 1877.

5997. J2. Woodhouse R. Isoperimetrical problems & Calculus of variations. Cam. 1810

5179. BB.8. Wordsworth C. Primary charge to clergy & laity of his diocese. Perth. 1854
8269 S 11. Wordsworth - Tullock Correspondence. Edin. 1866
5463. Q1. Working (the) Church. A pastoral letter. Lon.
4953. X.11. Worsaae J. J. A. Nordiske Oldsager Det Kongelige Museum i Kjöbenhavn. (Steenalderen, Broncealderen, Jernalderen, Middelalderen) - - - - Copenhagen. 1859

9784. I 1/4. Wormell R. Thermodynamics ------ Lon., 1877

3123.54. Coyle M. India as a field for Commerce and Missions. Lon. 1857
1841.510. —— O. Why Scotland should commemorate the Reformation.

9790. a. Yonge C.D. Dictionary of Epithets - —— - - - Lon., 1871

9596. BB.1. Young J. The Christ of History . . . . N.Y. 1856

WRIGHT. Sermons. Lon., 1743.
.... A Retrospect. Edin., 1830.
Q1. .... American Slavery proved to be Theft and Robbery. Edin., 1845. 6046.
.... Exercises in Algebra. Lon., 1857.
WURTZ. Hist. of Chemical Theory. (Watts). Lon., 1869.
WYATT. Poetical works. Bost., 1854.
WYLIE. Bengal as a Mission-field. Lon., 1854.
.... Journey over the Region of fulfilled Prophecy. Edin., 1845.
.... Modern Judea & Ancient Prophecy. Glas., 1850.
WYNNE. Vital statistics of the United States. N.Y., 1857.
WYNPERSSE. Demonstration of the Godhead of Christ against Modern attacks. Bost., 1838.
0½ WYSE.w. Morisonianism examined. Glas., 1856. 2513
.... Excursion in Peloponnesus. 2 vols. Lon., 1865.
.... Impressions of Greece.
XENOPHON. Cyropædia. (Barker). Lon., 1831.
.... De Cyri disciplina. (Schneider). Oxf., 1820.
.... Memorabilia. (Packard). Andover, 1841.
.... " (Schneider). Oxf., 1812.
.... " (Young). Glas., 1826.
.... Œconomicus Convivium Hiero Agesilaus. Leipsic, 1785.
.... Opera Omnia. (Schneider). 4 vols. Leip., 1815.
.... Anabasis with Latin translations. (Hutchinson). Camb., 1785.
.... Cyropædia, translated by Cooper. Lon., 1830.
0.6. YATES, O. Lecture to Medical Students, of Queen's College. Mont., 1864. 2126.
YEAR-BOOK of facts. 1846–8. 3 vols. London.
YEATES. Indian Church History. Lon., 1818.
YEATS. Natural History of Commerce. Lon., 1870.
YONGE. English-Greek Lexicon. Lon., 1849.
YOUMANS. Class-book of Chemistry. N.Y., 1864.
YOUNG. Latin Dictionary. Lon., 1792.
.... Discourses and Expositions. Edin., 1854.
.... Poetical Works. 2 vols. Bost., 1859.
.... Province of Reason. N.Y., 1860.

YOUNG. Night thoughts. Lon., 1755.
.... The harp of God; Liturgical Music. Lon., 1861.
4781. V8. ...E. The last Day. Chiswick, 1823. (A poem).
2454. N10. ...A. Example of France a warning to Britain. Bury, 1793. St. Edmunds
.... Nav. & Nautical Astronomy. (Orr). Lon., 1856.
.... Arithmetic, Algebra, Euclid. (Orr). Lon., 1854.
.... Lectures on Natural Philosophy with plates. 2 vols. Lon., 1845.
.... Life and Light of Men. Lon., 1866.
.... (Thos.) Works and Life. Lon., 1855.
4510.H3. .... Canadian Trade and Navigation. Mont., 1855.
1083. S10. ..G. Remarks on "Boole's Laws of thought." Toronto, 1865. & Mathematical Theory of the
ZELLER. Socrates and the Socratic Schools. Lon., 1868.
ZIMMERMAN. On Solitude. Lon., 1797.
ZURICH letters, 1558–79. (Robinson). Camb., 1842.
ZSCHOKKE. Meditations on life. (Rowan). Bost., 1863.
.... " on death and Eternity. (Rowan). Bost., 1864.

The following were received too late for insertion in the proper place:

ARISTOTLE. Nichomachean Ethics. (Williams). Lon., 1869.
BANCROFT. Native races of the Pacific States. 3 vols. N.Y., 1874–5.
BERKELEY. Works. (Fraser). 4 vols. Oxon, 1871.
DAVIES. Pilgrimage of the Tiber. Lon., 1872.
9044 - X.5 HEGEL. Philosophy of History. (Sibree). Lon., 1872.
HUME. Treatise on Human Nature. (Green & Grose). 2 vols. Lon., 1874.
.... Essays, Moral, Political and Literary. (Green & Grose). Lon., 1875.
LINDSAY. (Lord). Etruscan Inscriptions. Lon., 1872.
MAINE. Ancient Law. Lon., 1874.
MONCK. Introduction to Critical Philosophy. Dub., 1874.
ROGERS. Political Economy. Oxf., 1869.
SCHORLEMMER. Chem. of Carbon Compounds. Lon., 1874.

, 1861.
).

, 1856.
., 1854.
tes.

, 1855.
ory of the
, 1868.

42.
, 1863.
owan).

tion in

., 1869.
vols.

871.

. 1872.
Grose).

Green

1872.

., 1874.

., 1874.

4512. X.5. Zeller E. David Friedrich Strauss in his Life and writings. Lon. 1874

9143. AA.7. —— The Stoics, Epicureans, and Sceptics Lon. 1870

A
CLASSIFIED CATALOGUE

CONTAINING

THE MOST IMPORTANT WORKS IN THE LIBRARY, CLASSIFIED ACCORDING TO

SUBJECT.

ARTS.

ANCIENT PHILOSOPHY.

PRE-SOPHISTIC PHILOSOPHY.—*Commentaries :*—Bayle—Blakey—Butler—Cousin — Ferrier — Grote ("Plato")—Hegel ("Gesch. d. Phil.")—Lewes—N. Br. Review, Vol. 45 (art "Empedocles")—Ritter—Schwegler—Tennemann—Ueberweg.

SOPHISTS.—*Commentaries :*—Bayle—Blakey—Butler—Cousin—Ferrier—Grote ("Plato;" "Hist. of Greece," Vol. VIII)—Hegel ("Gesch. d. Phil.")—Lewes—Ritter—Schwegler—Tennemann—Ueberweg.

SOCRATES AND SOCRATIC SCHOOLS.—*Commentaries :*—Bain ("Ment. & Mor. Sc.")—Bayle — Blakey—Butler—Cousin—Ferrier— Grote ("Plato;" "Hist. of Greece," Vol. VIII.)—Hegel ("Gesch. d. Phil.")—Lewes—Ritter—Schwegler— Tennemann — Ueberweg —Zeller.

PLATO.—*Translations :*—Carey (Bohn's Lib.)—Cousin ("Œuvres complete")—Grote ("Plato")—Jowett—Whewell.

Commentaries :—Bain ("Ment. & Mor. Sc.")—Bayle—Blakey —Butler—Cousin—Ferrier—Grote ("Plato;" "Hist. of Greece," Vol. VIII.)—Hegel ("Gesch. d. Phil.")—Jowett—Leibnitz (Journ. Spec. Phil. Vol. III.)—Lewes—N. Brit. Review, Vol. 43—Ritter—Schwegler—Tennemann—Ueberweg

ARISTOTLE.—*Translations :*—"Metaphysics;" "Rhetoric and Poetic;" "Nichomachean Ethics" (Williams.)

Commentaries :—Ammonius ("De Interpretatione")—Bain ("Ment. & Mor. Sc.")—Bayle—Blakey—Butler—Cousin—Ferrier—Hegel ("Gesch. d. Phil.;" Journ. Spec. Phil. Vol. V.)—Lewes—N. Brit. Review, Vols. 29, 45—Ritter—Schwegler—Tennemann—Ueberweg.

STOICS—Epictetus—Seneca. *Commentaries :*—Bain ("Ment. & Mor. Sc.")—Bayle—Blakey—Cousin—Ferrier — Hegel ("Gesch. d. Phil.") – Lewes—Ritter—Schwegler—Tennemann—Ueberweg.

EPICUREANS.—Lucretius—*Commentaries :*—Bain (" Ment. & Mor. Sc.") —Bayle—Blakey—Cousin—Ferrier—Hegel (" Gesch. d. Phil.") —Lewes—Ritter—Schwegler—Tennemann—Ueberweg.

SKEPTICS.—*Commentaries :*—Bayle—Blakey—Cousin—Ferrier—Hegel (" Gesch. d. Phil. ;" " Vemischte Schriftem",—Lewes—Ritter—Schwegler—Tennemann—Ueberweg.

NEO PLATONISTS.—*Commentaries :*—Bain (" Ment. & Mor. Sc.")—Bayle —Blakey—Butler—Cousin—Ferrier—Hegel (" Gesch. d. Phil.") —Lewes—Ritter—Schwegler—Tennemann—Ueberweg.

MEDIAEVAL PHILOSOPHY.

AQUINAS. BOETHIUS.

Commentaries :—Bain (" Ment. & Mor. Sc.")—Bayle—Cousin —Hegel (" Gesch. d. Phil.")—Schwegler—Tennemann—Ueberweg.

MODERN PHILOSOPHY.

BACON.—*Commentaries :*—Blakey—Cousin—Hegel (" Gesch. D. Phil.") —Lewes—N. Brit. Review, Vol. 27—Schwegler—Tennemann—Ueberweg—Whately (" Bacon's Essays.)

BAIN. BEATTIE.

BENTHAM.—*Commentaries :*—Bain (" Ment. & Mor. Sc.")—Mill (" Dissertations.")

BERKELEY.—*Commentaries :*—Bain (" Ment. & Mor. Sc.")—Blakey—Cousin—Fraser—Green & Grose (" Hume's Treatise")—Hegel ("Gesch. d. Phil.")—Jardine—Jour. Spec. Phil., Vol. 7—Lewes—N. Brit. Review, Vol. 34—Schwegler—Tennemann—Uebeweg.

BLAIR—" Grammar of Philosophy."

BROWN.—*Commentaries :*—Hamilton (" Metaphysics")—Ueberweg.

COLERIDGE.—" Biographia Literaria."

COMTE.—*Commentaries :*—Edin. Review, No. 127—Flint (" Phil. of Hist.")—Huxley ("Lay Sermons")—Lewes—McCosh (" Christ. & Positivism")—Ueberweg..

COUSIN.—*Commentaries :*—Bain (" Ment. & Mor. Sc.")—Flint (" Phil. of Hist.")—Hamilton (" Discussions")—Journ. Spec. Phil., Vol. 2 —Ueberweg.

CUDWORTH.—*Commentaries :*—Bain (" Ment. & Mor. Sc.")—Blakey.

DESCARTES.—*Commentaries :*—Bayle — Blakey — Cousin — Hamilton (" Reid's Works")—Hegel (" Gesch. d. Phil.")—Huxley (" Lay Sermons")— Lewes— Schwegler — Spinoza (" Opera")—Tennemann—Ueberweg.

FICHTE.—*Translations :*—Smith—Journ. Spec. Phil., Vols. I.-III., V.-VII.

Commentaries :—Flint (" Phil. of Hist.")—Hegel (" Gesch. d. Phil.")—Lewes—Schwegler—Tennemann—Ueberweg.

HAMILTON, SIR W.—"Lectures ;" " Discussions ;" " Reid's Works."

Commentaries :—Bain (" Ment. & Mor. Sc.")—Blakey—Masson—Mill (" Examination")—Murray—N. Brit. Review, Vol. 30 —Stirling (" Phil. of Perception")—Ueberweg—Veitch.

. Sc.")
Phil.")

-Hegel
itter—

-Bayle
Phil.")

Cousin
Ueber-

Phil.")
ann—

(" Dis.

key—
Hegel
wes—
eweg.

g.

hil. of
rist. &

' Phil.
Vol. 2

ey.
milton
(" Lay
Tenne-

I., V.-

Gesch.

a."
-Mas-
ol. 30

HEGEL.—*Translations:*—Journ. Spec. Phil., Vols. I–VIII—Sibree ("Phil. of Hist.")—Stirling ("Secret of Hegel")—Wallace ("Logic of Hegel.")

Commentaries:—Flint ("Phil. of Hist.")—Journ. Spec. Phil., Vols. I–VIII—Lewes—Oxford Essays, Vol. I ("Phil. of Right")—Schwegler—Stirling ("Secret of H.;" Journ. Spec. Phil., Vol. VII)—Tennemann—Ueberweg—Wallace ("Logic of H.")

HOBBES.—*Commentaries:*—Bain ("Ment. & Mor. Sc.")—Bayle—Blakey Cousin—Hegel ("Gesch. d. Phil.")—Lewes—Schwegler—Tennemann—Ueberweg.

HUME.—*Commentaries:*—Bain ("Ment. & Mor. Sc.")—Blakey—Green & Grose ("Treatise")—Hegel ("Gesch. d. Phil.")—Jardine—Lewes—Schwegler—Tennemann—Ueberweg.

KANT.—*Commentaries:*—Bain ("Ment. & Mor. Sc.")—Blakey—Flint ("Phil. of Hist.")—Fischer—Hegel ("Gesch. d. Phil.;" Wallace's "Logic of H.")—Journ. Spec. Phil., Vols. III., V., VI., VIII—Lewes—Mahaffy—Monck—Schwegler—Tennemann.

LEIBNITZ—*Translations:*—Journ. Spec. Phil., Vols. I., II., V.

Commentaries:—Bayle—Blakey—Cousin—Hegel ("Gesch. d. Phil.")—Journ. Spec. Phil., Vol. VII—Kant ("Critique")—Lewes—Schwegler—Tennemann—Ueberweg.

LOCKE.—*Commentaries:*—Bain ("Ment. & Mor. Sc.")—Cousin—Green & Grose ("Hume's Treatise.")—Hegel ("Gesch. d. Phil.")—Jardine—Leibnitz (Opera—"Nouveaux Essais.")—Lewes—Schwegler—Tennemann—Ueberweg.

MALEBRANCHE.—*Commentaries:*—Bayle—Blakey—Cousin—Hegel ("Gesch. d. Phil.")—Schwegler—Tennemann—Ueberweg.

MANSEL.—*Commentaries:*—Bain ("Ment. & Mor. Sc.")—Mill ("Exam. of H.")

MILL, JAMES.—*Commentaries:*—Bain ("Ment & Mor. Sc.")—Ueberweg.

MILL, J. S.—*Commentaries:*—Bain ("Ment. & Mor. Sc.")—Blakey—Jardine—Masson—N. Brit. Review, Vol. 43.—Ueberweg—Whewell.

MCCOSH. MCVICAR. POWER.

REID.—*Commentaries:*—Bain ("Ment. & Mor. Sc.")—Blakey—Hamilton ("Reid's Works;" "Discussions")—Lewes—Ueberweg.

ROUSSEAU.—*Commentaries:*—Blakey—Flint ("Phil. of Hist.")—Hegel—("Gesch. d. Phil.")—Morley—Ueberweg

SPINOZA.—*Commentaries:*—Blakey—Cousin—Hegel ("Gesch. d. Phil.")—Lewes—No. Brit. Review, Vol. 38—Schwegler—Tennemann—Ueberweg.

SPENCER.—*Commentaries:*—Bain ("Ment. & Mor. Sc.")—Ueberweg.

STEWART.—*Commentaries:*—Bain ("Ment & Mor. Sc.")—Ueberweg.

HISTORY OF PHILOSOPHY.

Aristotle — Bain — Bayle — Blakey — Brougham — Butler — Cousin — Draper — Enfield — Ferrier — Fischer — Fleming — Flint — Grote — Hamilton — Hegel — Hurst — Huxley — Jardine — Kant — Leckey — Leibnitz — Lewes — Masson — Mill — Morley — McCosh — N. Brit. Review — Plato — Ritter — Schools of Anc. Phil. — Schwegler — Spinoza — Tennemann — Ueberweg — Westm. Review — Zeller.

LOGIC.

Aristotle — Ammonius — Bacon — Barron — Bentham — Berkeley — Boole — Bowen — Hamilton — Hedge — Hegel — Hobbes — Jardine — Kant — Lectures — Leibnitz — Locke — Mansel — Melville — Mill — Reid — Spalding — Thomson — Ueberweg — Walker — Watts — Whately — Whewell — Young.

METAPHYSIC.

Abercrombie — Alliott — Aristotle — Bain — Berkeley — Brodie — Brown — Calderwood — Cousin — Davies — Descartes — Ferrier — Fichte — Hamilton — Hegel — Hobbes — Hume — Jardine — Kant — Leibnitz — Locke — Malebranche — Mansel — Maudsley — Mill — McCosh — Plato — Porter — Reid — Spinoza — Spencer — Swan — Vinet — Whately — Whewell — Wilson.

ETHICS.

Abercombie — Alexander — Aristotle — Bain — Beattie — Butler (Bishop) — Clarke — Cogan — Combe — Dewar — Edwards — Ferguson — Fichte — Hegel — Hobbes — Hume — Hutcheson — Kant — Laurie — Locke — Maurice — Mill — Paley — Plato — Reid — Smith — Spinoza — Stephen — Sturman — Wayland — Whately — Whewell.

POLITICAL ECONOMY.

Cobbett — Cobden — Conversations — Fawcett — Ganilh — Marcet — Mill — McLean (Free Trade) — Politz — Rae — Rogers — Sismondi — Smith — Storch — Whately.

PHILOSOPHY OF HISTORY.

Bigland — Birch — Bossuet — Brodie — Buckle — Comte — Cousin — De Secondat (Montesquieu) — Draper — Essays & Reviews ("Education of the World") — Fichte — Flint — Guizot — Hegel — Hobbes — Hurst — Lessing — Main ("Ancient Law;" "Village Communities") — Mather — Michelet — Mill ("Dissertations") — Morley (Rousseau, Voltaire) — Prideax — Rousseau — Schlegel — Volney — Warren.

PHILOSOPHY OF RELIGION.

Bolingbroke — Bovell — Brown — Butler (Bishop) — Chadbourne — Chalmers — Clarke — Descartes — Essays & Reviews — Fichte — Gillespie — Gisborne — Hamilton — Hegel — Hume — Kant — Leibnitz — Leland — Leslie — Mansel — Morell — Muller (Max) — McCosh — Paley — Schleiermacher — Spinoza — Steere — Taylor — Tulloch — Wollaston.

n—
e—
y—
Brit·
r—

oole
Kant
id—
tely

vn—
te—
nitz
sh—
net—

pp)—
chte
ocke
za—

Hill—
mith

Se-
duca-
bes—
muni-
Morley
ney—

halm-
lespie
—Le-
Paley
-Wol-

PHILOSOPHY OF ART.

Aristotle—Barron—Blair—Burke—Campbell—Carlyle ("Essays;" "Life of Schiller")—Fenelon—Goethe ("Autobiography;" "Wilhelm Meister")—Hegel—Holmes—Jamieson—Jeffrey—Kames—Kant—Lectures—Lessing—McGill—Plato—Reid—Rollin—Schlegel—Whately.

ANTHROPOLOGY AND ETHNOLOGY.

Baldwin—Bancroft—Darwin ("Descent of Man")—Hartley—Kidd—Latham—Lubbock—Lyell—Orton—Pickering—Pritchard—Quetelet—Tracts—Tylor—Van Wyck—Wilson.

HISTORY.

GENERAL.

Collier—Crabb (Dictionary)—Ancient—Hallam (Middle Ages)—Herodianus—Herodotus—Jeremie (Second and Third Centuries)—Justinus—Polybius—Prideaux—Puffendorff—Raleigh—Rawlinson (Ancient Monarchies)—Rollin (Ancient)—Schlosser (18th Century)—Smyth (Modern)—Tytler (Universal)—Wanostrocht—White (Eighteen Christian Centuries.)

SPECIAL.

ASHANTEE.—Reade.

AUSTRIA.—Coxe.

CANADA.—Atkinson (New Brunswick)—Boyd—Christie (Lower C.)—Cook—Denison (Fenians and Red River Rebellion)—Draper (Kingston)—Ferland—Galt (1849 to 1859)—Garneaux—Halyburton (Nova Scotia)—Merritt (War of 1812)—Miles—McMullen—Somerville (Fenian Invasion)—Talbot (Talbot Settlement)—Warburton (Conquest of Canada.)

EGYPT.—Egypt—Kenrick.

ENGLAND.—*General:*—Collier—Critical—Goldsmith—Heylyn—Hume—Lingard—Milner—Macaulay—Simpson—Toone.

English Kingdoms:—Anglo-Saxons—Britons—Freeman—Henry—Malory (King Arthur)—Matthew of Westminster—Miller (Anglo-Saxons)—Pauli (Alfred the Great)—Roger of Wendover—Roger de Hoveden—Thierry—William of Malmesbury.

Foreign Kings:—Freeman (Norman Conquest)—Henry—Matthew of Westminster—Roger of Wendover—Roger de Hoveden—Thierry (Norman Conquest)—William of Malmesbury.

The Tudors:—Froude (Henry VIII., Mary and Elizabeth)—Henry—Raumer (Elizabeth and Mary of Scot.)

The Stuarts:—Drummond (James I)—Harris (James I., Charles I. and Charles II)—Charles I.—Trials (Charles I)—Carlyle (Cromwell)—Defoe (Plague year)—Macaulay—Vaughan.

Modern England:—History of William III.—William III—Walpole (George II. & George III.)—Eadie (George III.)—Buckingham (George IV.)—Martineau (1816-54)—Molesworth (1830-74)—Russell (Crimean War.)

Constitution :—De Lolme—Guizot—Hallam.

Miscellaneous:— Dyer (Cambridge) — Fuller (Cambridge University.)

EUROPE.—Alison—Russell.

FRANCE.—Browning (Huguenots)—Carlyle (Revolution)—Cleay (Louis XVI.)—Duc D'Aumale (Princes De Conde)—Davenport (Bastile)—De Charlevoix—De Joinville—De Lamartine (Girondists)—Dumolin (Monarchie)—France—Hookham (Margaret of Anjou)—Michelet (Revolution)—Mignet (Revolution)—Pulszky (Conquest of Algiers)—Rustow (Franco-Prussian War)—Smyth (Revolution)—Thierry (Tiers Etat)—Wilks (Persecution of Protestants.)

GERMANY.—Carlyle (Frederick the Great)—D'Aubigne (Reformation)—History—Menzell—Rustow (Franco-Prussian War)—Tacitus.

GREECE.—Arrianus (Alexander the Great)—Bulwer (Athens)—Dyer (Athens)—Finlay (Mediaeval Greece)— Goldsmith—Greece—Grote—Mitford—Muller (Dorians)—Quintus Curtius (Alexander the Great)—Schmitz—Smith—Thucydides (Peloponnesian War.)

HUNGARY.—Hungary.

INDIA.—Hist. of Nourgahad—Hunter—McPherson (European Commerce)—Robertson—Trevor.

INQUISITION.—Stockdale.

IRELAND.—Fronde—History—McGee—McGeoghegan—McNevin (Ulster)—O'Kelley.

ITALY.—Hubner (Sextus V.)—Italie Ancienne—Macchiavelli (Florence)—Ranke (Popes)—Roscoe (Leo X.; Lorenzo de Medici)—Villemain (Gregory VII.)—Walch (Popes.)

JEWS.—Milman—Jerusalem.

MAHOMMEDANISM —Irving—Prideaux (Mahomet.)

MEDES.—Medes.

MEXICO.—Mexico—Prescott—South.

NETHERLANDS.—Motley—Motley (Dutch Republic.)

POLAND.—Rulhiere.

REFORMATION.—D'Aubigne—Ulmann.

ROME.—Appianus—Arnold—Aurelius— Baker— Dyer (Monarchy)—Eutropius—Farini (Modern)—Ferguson (Republic)—Florus—Goldsmith—Liddell—Livy (Monarchy and Republic)—Lucan—Merivale (Empire)—Michelet (Republic)—Mommsen (Monarchy and Republic)—Napoleon III. (Julius Cæsar)—Niebuhr—Paterculus— Rome— Sallust — Schlosser — Schmitz—Tacitus (Empire.)

RUSSIA.—Kelly—Rulhiere (Poland.)

SARACENS.—Crusades—Ockley.

SCANDINAVIA.—Sinding.

SCOTLAND.—Aikman—Aikman (Persecution)—Begg (Act of Queen Anne, 1711)—Brown (Glasgow)—Buchanan—Burton—Charles—Guthrie—Innes—Leitch (Civil and Eccles.)— Major—Robertson—Spalding (1624 to 1645) —Struthers (Union to 1748.)

bridge

(Louis
Bastile)
ists)—
Anjou)
(Con-
myth
on of

ation)
acitus.
—Dyer
eece—
xander
War.)

Com-

n (Uls.

rence)
—Vil-

chy)—
orus—
ican—
narchy
Pater-
(Em-

Queen
Charles
Robert-

SICILY.—Ellesmere.
SIEGES.—Robson.
SOUTH AMERICA.—Brazil—Prescott (Peru)—Rio de la Plata—South.
SPAIN.—Conde (Arabs in Spain)—Irving—McCrie (Reformation in Spain)—Prescott (Ferdinand and Isabella; Philip II; Charles V.)—Robertson (Charles V.)
SYRIA.—Foyvalliant.
SWEDEN.—French (Gustavus Adolphus)—Vertot (Revolution)—Voltaire (Charles XII.)
TYRE.—Tyre.
UNITED STATES.—Bancroft—Edmonds (Washington)—Greeley (Civil War)—Irving (Conquest of Florida)—New York—Robertson.

HISTORY OF LITERATURE.

ENGLISH.—Breen — Chambers — Craik — Marsh (Early English) — Petherham (Anglo-Saxon)— Shaw— Spalding—Taine—Thackeray (English Humourists.)
CELTIC.—McLean.
FRENCH.—French (18th Century)—Littre.
GREEK.—Muller and Donaldson—Mure.
SCOTTISH.—Melville.
SPANISH.—Bouterweck—Ticknor.

ENGLISH LANGUAGE.

Craik—Latham—Marsh—Tooke—Trench.

RHETORIC AND COMPOSITION.

Alford—Barron—Bell—Blair—Campbell—Holmes—Irving—Jamieson—Lectures—Moon—McGill—Rollin—Scott—Siddons—Surrenne—Walker—Whately.

GRAMMARS.

ENGLISH.— Angus— Armstrong— Bullions— Cobbett—Connell—Fenning (Orthography)— Fowler—Gould (Etymology)—Lennie—Milne—Morell—Morrison—Murray—Pitman (Orthography) — Whately (Synonymes)—Wilson (Punctuation.)
FRENCH.— Bellecour — Bolmar — Bossut — Boyer — Chamband—Du Verger—French— Grammaire — Hallard—Juigne—Keetle—Le Camus — Palairet—Perrin — Pinney—Piquot—Porney (Orthography)—Scot.
GERMAN.—Bokum—Klauer.
MISCELLANEOUS.—*Anglo-Saxon*, Rask—*Arabic*, Erpenius—*Canarese*, Hodson—*Chaldee*, *See* Theology—*Chippawa*, Summerfield—*Gaelic*, Munro—*Greek*, *Ancient*, *See* Classics—*Greek*, *Modern*, Gennadios—*Hebrew*, *See* Theology—*Irish*, Vallancey—*Italian*, Palermo—*Latin*, *See* Classics—*Mic-Mac*, Mic-mac—Rand—*Spanish*, Fernandez—*Turkish*, Barker.

DICTIONARIES AND ENCYCLOPŒDIAS.

DICTIONARIES.—*Anglo-Saxon*, Bosworth—*Arabic*, Vieyra—*Bible*, Smith—*Chaldee*, Gesenius—Munster—*Cree*, La Combe—*English*, Bailey—Barclay—Phillips—Richardson—Walker—Webster—Worcester—*French*, Baret—Vocabulaire—Littre—*Gaelic*, Armstrong—Shaw—*German*, Thieme—Webber—William—*Greek*, *See* Classics—*Hebrew*, Castellus—Gesenius—Munster—Parkhurst—Pike—*Heptaglotton*, Castellus—*Italian*, Florio—*Latin*, *See* Classics—*Pentaglotton*, Schindlerus—*Romance*, Diez—*Scottish*, Jamieson—*Svenskt*, Brisman.

ENCYLOPŒDIAS.—Allen (Biography)—Allibone (Authors)—American New—American Annual—Appleton (Biography)—Barrow (Mathematics)—Bayle (Historical and Critical)—Biographical (Scotsman)—Blackie (Gazetteer)—Booth (Chemistry)—Borthwick (History and Geography)—Brande (Science and Art)—Busby (Music)—Chambers—Collier (History)—Crabb (History) Cresy (Civil Engineering)—Cyclopœdia Britannica—Cyclopœdia Metropolitana—Cyclopœdia (Politics)—Cyclopœdia (Practical Medicine)—Cyclopœdia (Astronomy)—Cyclopœdia (Physics)—Cyclopœdia (Drawing)—Darling (Bibliography; Theology)—Dictionaire Universelle—Eadie (Ecclesiastical)—Edinburgh Encyc.—Harper (Gazetteer)—Hayden (Dates)—Henfrey (Micrographic)—Hoyle (Music)—Knight (English Cyclopœdia)—Lovell (Gazetteer of Brit. N. America)—Lower (Patronymica Britannica)—Miller (Botany)—Morgan (Canadian Authors)—Mortimer (Trade and Commerce)—Murray (Geography)—McCulloch (Commerce)—Nichol (Physics)—Rosse (Dates)—Tomlinson (Useful Arts)—Ure (Arts)—Walford (Biography)—Whately (Gazetteer of England)—Williams (Topics.)

CLASSICS.

GREEK

GRAMMAR.—Anthon—Blackie (Pronunciation)—Greek—Jelf—Kennedy—Matthiae—Middleton (Article)—Moor—Port Royal—Turselinus (Particles)—Valpy (Etymology)—Veitch (Irr. Verbs)—Viger (Idioms)—Walker (Pronunciation of Names)—Wetstenius (Pronunciation)—Winer.

Prosody:—Brasse—Dunbar—Harman—Maltby—Passow.

Synonymes:—Arnold.

COMPOSITION.—Neilson—Sandford.

DICTIONARIES.—*Greek-English*:—Donegan—Dunbar—Pasor (N. Test.)—Liddell & Scott—Linwood (Æschylus)—Parkhurst—Portus (Doric)—Portus (Herodotus)—Robinson (N. Test.)

English-Greek:—Yonge.

Greek-Latin:—Castell—Freytag—Fredericus—Scapula—Schleusner (N. Test.)—Schrevelius—Schweighauser (Herodotus.)

nith
Bail-
Wor-
rong
See
st—
See
tish,

ican
row
ical
rth-
t)—
ory)
edia
tical
s)—
Dic-
cye.
hic)
aset-
s)—
rade
rce)
s)—
of

nne-
Tur-
s)—
nius

ow.

est.)
ctus

oula
eig-

HISTORY OF LITERATURE.—Muller & Donaldson—Mure.
HISTORY OF GREECE.—*See* History.

LATIN.

GRAMMAR.—Adam—Bryce—Edinburgh—Goodwin—Latin (Eton)—Madvig—Melvin—Reid—Ruddiman.

Syntax :—Carson (qui, quae, quod)—Mair.

Prosody :—Carey—Ramsay.

Synonymes :—Ausonius—Dictionaire—Doederlein—Dumesnil—Fronto—Ramshorn.

COMPOSITION.—Arnold—Crombie—Dunbar—Carey (Verse)—Gradus (Verse.)

DICTIONARIES.—*Latin :*—Facciolatus.

Latin-English :—Ainsworth—Andrews—Entick—Mair—Smith—White & Riddle—Young.

English-Latin :—Anthon—Baret (Eng., Lat., Gr., Fr.)—Gibson (Fr., Eng., Lat.)

HISTORY OF ROME.—*See* History.

ANCIENT GEOGRAPHY.—*See* Geography.

ANTIQUITIES—*Greek & Roman.*—Adam—Anthon—Castell—Corpus Inscriptionum—Dalzell (Greeks)—Donaldson (Gr. Theatre)—Dyer (Athens)—Ecking—Fosbrooke (Gr. & Rom. Arts)—Robinson (Gr.)—Ramsay (Rom.)—Smith (Dict.)—Trollope (Gr. Theatre.)

Miscellaneous :—Foster (Egypt)—Gesenius (Phœnicians)—Jenning (Jews)—Kenrick—Lewis (Jews)—Lindsay (Etruscan)—Rivero (Peru)—Taylor (Etruscan)—Thoms (China)—Wilkinson (Egypt.)

MYTHOLOGY.—Keightley—Muller—Smith (Dict.)

PHILOLOGY.

Asiatic Researches—Bailey (Hieroglyphics)—Barnes—Biel—Beattie—Blackie (Greek)—Bopp—Buttmann—Cockayne (Eng.)—Cory (Hieroglyphics)—Critical—Donaldson (Greek)—Forster—Key—Latham (Eng.)—Leusden (Hebrew)—Marsh (Eng.)—Muller—McLean (Celtic)—Oxford Essays—Pirie (Hebrew)—Porson (Greek)—Richardson (Eng. Dic.)—Stratton—Varronianus (Latin)—Whitney.

MATHEMATICS.

MISCELLANEOUS.—Barlow's Dict.—Cambridge papers—Circle of Sciences—Eng. Cyc., Arts & Sciences—Francoeur—Goodwin's Course—Hamilton's Course—Hutton's Course—Mathematiques—Morgan (Problems)—Newton—Sauri—Schooten—Stewart's tracts—Vieta—Vilant—Ward.

History of Mathematics.—Montucla.

ARITHMETIC.—Campbell — Colenso — Gray — Hamilton — Ingram—Joyce — Keith — Leslie — Melrose — Morrison (Key)—Newton (Universal)—Stoddard—Stoddard (Intellectual)—Watson—Willets—Young.

ALGEBRA.—Bonnycastle — Bourdon — Colenso — Day— Kelland—McLaurin—Peirce—Pinnock (Catechism)—Trail—Wright (Exercises)—Young.

CALCULUS.—Euler — Emerson— Forbes— LaCroix—Peacock (Examples)—Thomson—Todhunter—Whewell's Doctrine of limits.

LOGARITHMS.—Brown—Filipowski—Galbraith—Hutton.

GEOMETRY.—*Synthetical.*—Barrow—Bonnycastle—Colenso— Davies—Dodd—D'Chales — Duncan— Elements—Gregory—Grund—Legendre—Leslie—Playfair—Pott—Stewart—Thomson—Young.

Analytical, &c.—Biot—Jardine—Leslie—Projection of the Sphere—Douglas (Naval.)

TRIGONOMETRY.—Legendre—Payne—Thomson—Twisden.

MENSURATION.—Bonnycastle—Legendre—Robertson.

CONICS.—Emerson—Leslie—Simson—Whewell's Doc. of limits.

MATHEMATICAL TABLES.—Cumming (Discount & Interest)—Filipowski (Logs.)—Galbraith (Logs. & Trig.)—Hutton (Logs., Trig., &c.) Legendre (Logs. & Trig.)—Mitchell (Arith.)—Tables.

NATURAL PHILOSOPHY AND PHYSICS.

MISCELLANEOUS.—Arnot—Biot—Bridge (Math. Princ.)—Brooke—Cavallo — Chambers — Clarke — Comstock — Conversations — Deschanel—Eng. Cyc., Arts & Sciences—Euler—Goodwin—Ganot—Gravesande—Grove (Correlation of Phys. forces)—Herschell—Hunt— Keil — Marcet — Muller — Newton—Nichol (Cyclop.)—Parker—Partington—Playfair—Robison — Stewart — Thomson (Pamphlets)—Whewell's Doc. of limits—Worcester—Young.

MECHANICS.—Barrett—Duhamel—Ferguson—Gregory—La Grange—Lardner—Potter—Weisbach.

Statics :—Earnshaw.

Dynamics :—Earnshaw.

Hydrostatics :—Barrett—Lardner—Phear.

ENGINEERING.—Cresy (Cyclop.)—Weisbach.

ASTRONOMY.—*Descriptive :*—Airy—Arago—Astronomy— Breen (planets)—Crampton (Moon)—De La Lande—De Pontecoulant (Halley's Comet)—Dick— Drew— Ferguson — Gassendi—Godfray—Herschell—Hind (Comets) — Keil — Leitch — Main—Mann—Mitchell—Nichol—Proctor (Saturn)—Watts—Whewell.

Physical :—Airy (Tracts, &c.)—Biot—Cyc. of Astronomy—Evans (Newton)—Frost (Newton)—Godfray (Lunar Theory)—La Place—Harte—Maupertuis (Earth)—Newton—Pratt (Earth)—Taylor (Earth)—Woodhouse.

am—
wton
Wil-

—Mc-
Exer-

xam-
s.

ies—
—Le-
ng.
f the

ows-
Trig.,

Cav-
Des-
anot
ell—
p.)—
nson
g.
ge—

plan-
(Hal-
ay—
nn—

ny—
y)—
arth)

Practical:—Airy (Errors)—Bessel—Bishop—Brunnow—Darby — Main— Maskelyne (Star cat.)—McLear (Meridien)—Proctor (Stars)—Washington (Obser.)—Webb.

History:—Baily—Grant—Loomis.

Tables:—Baily—Hansen (Lunar.)

NAVIGATION.—Orr—Seller—Young.

LIGHT.—Brewster— Brooke — Chevreul (Color)— Coddington — Cyc. Britannica—Deschanel—Dupuis—Eng. Cyc., Arts & Sciences—Goodwin — Ganot — Helmholtz — LaCaille— Hunt— Muller — Newton—Nichol (Cyc.)—Potter. (*See also Physical Chemistry.*)

Spectroscope. — Brooke — Deschanel — Fowne— Ganot—Miller—Roscoe—Schellen.

HEAT.—Brooke—Deschanel—Eng. Cyc., Arts & Sciences—Ganot—Kelland—Leslie—Hunt—Muller— Nichol (Cyc.)— Stewart—Tyndall. (*See also Physical Chemistry.*)

ELECTRICITY & MAGNETISM.—Brooke—De La Rive—Deschanel—Eng. Cyc. [illegible] s & Sciences—Gale—Ganot—Gregory (Animal)—Harris—Hu[illegible] — Muller — Noad — Pinnock (Catechism)—Townshend (Animal)—Thomson—Tyndall—Wilson. (*See also Physical Chemistry.*)

SOUND.—Helmholtz—Tyndall. (*Also, works on Miscellaneous Physics.*)

CHEMISTRY.

DESCRIPTIVE.—Booth's Cyc.—Comstock—Eliot & Storer—English Cyc., Arts & Sciences—Fownes—Gregory (Organic)—Kane—Kay Shuttleworth—Liebig — Pinnock's Catechism—Roscoe—Schorlemmer (Organic)—Silliman—Thomson (Organic)—Turner—Valentin — Williamson — Wilson — Wurtz (History)—Youmans.

ANALYTICAL.—*Qualitative:*—Bowman—Fresenius—Harcourt & Madan—Normandy—Will.

Volumetrical:—Scott.

PHYSICAL.—Miller—Fowne—Kane—Youmans. (*For Light, Heat & Electricity, see also under these headings.*)

APPLIED.—*Agricultural:*—Johnston—Liebig.

Domestic:—Johnston.

Medical:—Bowman—Taylor (poisons.)

Photographic:—Hardwick.

Physiological:—Liebig—Fowne.

Technological:—Knapp—Wagner.

NATURAL HISTORY.

GENERAL.—Agassiz — Albin — Annals— Boston—Buffon—Bushnan—Canadian—Circle of the Sciences— Davies— Good—Harris—Kingsley (Sea Shore)—Memoires—Smithsonian Contributions—Smellie—White (Selbourne)—Yeats (Commerce.)

ZOOLOGY IN GENERAL.—Buffon—Cooke (Reptiles)—Cuvier—Dallas—Davy—DeKay (New York)—Lewes—Liais—Museum of Animated Nature—Owen (Mammalia)—Redfield—Rolleston (Comparative)—Small (N. America)—Slack (Microscopic)—Thomson (Deep Sea)—Van Cortland (Entozoa)—Van Der Hoeven.

Entomology:—Bevan (Bee)—British Museum (Catalogue)—De Geliou(Bee)—Harris (Destructive insects)—Huber (Bee)—Jardine (Bees)—Kirky & Spence—LeConte—Morris (Lepidoptera)—Richardson (Bee)—Herman (Alp-Bee)—Insects.

Ornithology:—Aldrovandus—Ross (Canada.)

BOTANY.—Balfour—Berkeley (Cryptogamic)—Blytt (Northern)—Botanical—Botany—Caruel—Castle (Medical)—Darwin—Dawson (Fossil)—De Candolle—Drummond (Canadian)—Edinburgh—Gray—Griffith (Medical)—Hassall (Algæ)—Hooker—Johnson (Grape Vine)—Lawrence—Liais (Brazil)—Lindsay (Ireland)—Linnaeus—Louden (British)—Meehan (Ornamental)—Miller (Dictionary)—Mueller (Australia)—Muller (Mosses)—McVicar—Pardee (Strawberry)—Pattison (Fossil)—Pinnock—Plants—Pulteney—Rattray (chart)—Rhind—Seeman—Steele—Smee (Potato)—Smith—Smith (Diatoms)—Tatnall (Catalogue)—Torrey (New York)—Tuckermann (Carices et Lichenes)—Willshire—Wood—Woodville (Medical.)

GEOLOGY.—Ansted (Practical)—Buckland—Canadian—Comstock—Dawson—Emmons (New York)—Hitchcock—Hunt—Johnston (Agricultural)—Liais (Brazil)—Logan—Lyell—Miller—Ormathwaite—Owen (Arkansas)—Page—Phillips—Ramsay (Catalogue)—Vanuxem (New York.)

PALÆONTOLOGY.—Billings—D'Archiac—Dawson—Hall—Jones—Mantell—Owen—Salter—Pattison (Botanical.)

MINERALOGY.—Beck (New York)—Dana—Heddle (Special)—How (Special)—Hunt—Jameson—Mitchell & Tennant—Phillips.

BIOLOGY.—Bastian (Origin of Life)—Bree (Species)—Darwin (Species)—Lewes—Mann (Reproduction)—Mivart (Species)—Spencer—Stebold (Parthenogenesis)—Steenstrup (Alt. of Generations.)

MICROSCOPE.—Beale—Carpenter—Griffith (Dict.)—Microscopical.

ARTS, PROCESSES, CONSTRUCTION, MACHINES, &c.

DRAWING.—Appleton (Cyclopœdia)—Minifie.
MUSIC.—Fetis—Hoyle—Rameau—Busby—Catel.
PAINTING.—Bielfield—Groom—Lanzi (Hist.)—Penley.
PHONOGRAPHY.—Pitman—Thompson—Andrews & Boyle.
TELESCOPE.—Dick—Simms.
INVENTIONS.—Beckman (Hist.)—Muirhead (Watt's.)
STEAM ENGINE.—Imray—Lardner.
LIGHT-HOUSES.—Smeaton—Stevenson.

lias—
Ani-
Com-
mson

ogue)
(Bee)
Lepi-

—Bo-
wson
gh—
nson
nd)—
Miller
Vicar
nts—
Smee
e)—
es)—

ck—
eston
nath-
gue)

Man-

How

cies)
er—
)

MISCELLANEOUS.—Bond (Clock Escapement)—Eiffe (Chronometers)—Gla sher (Scientific Apparatus)—Fairbairn (Shipbuilding.)—Cleland (Cookery)—Clias (Gymnastics)—Fosbrooke (Gr. & Rom. Art,) — Muller (Anc. Art.) — Smith's Panorama — Hardwich (Photography)— Prescott (Telegraphy)— Savory (Geometric Turning)—Erlam (Fortification)—Babbage (Machinery.)

GEOGRAPHY.

Adam (Ancient)—Aikin—Anderson—Bell—Blaikie (Bible)—Blome—Borthwick—Butler (Anc.)—Campbell—Critical—Du Fresnoy—Ewing—Gibson (Etymological)— Gouinlock— Hodgins— Kincaid—Liais (Brazil)—Malte Brun—Maury (Sea)—Milner (Universal)—Nelson—Olney—Ouisseau—Pillans (Phys. & Class.)—Ptolemy—Ritter (Palestine)—Ritter—Scott—Somerville (Physical)—Spruner—Tozer (Greece)—Turner—Wells (Bible.)

TRAVELS.

AFRICA.—Baker—Barth—Burckhardt—Du Chaillu—Lander—Livingstone—Reade—Speke.
ARABIA.—Stephens.
ASIA MINOR.—Buckingham—Fellows—Loftus—Magahan—Newton—Southgate.
CANADA.—Buckingham—Fergusson—Hall—Ryerson—Spedon.
CHINA.—Oliphant.
EGYPT.—Irby—Stephen—Warburton.
EUROPE.—Reminiscences.
FIJI.—Williams.
FLANDERS.—Simpson.
GERMANY.—Martyn
GREAT BRITAIN.—Guizot—Nowrojee—Webb.
GREECE.—Anacharsis—Morris—Muro—Wyse.
HOLLAND.—South.
JAPAN.—Oliphant.
MADAGASCAR.—Ellis.
MEXICO.—Hardy.
NEW ZEALAND.—Barker.
NINEVEH.—Layard.
NORTH AMERICA.—Butler—Dwight—Hall—Liancourt—Lyell—Melish—Tremenheere—Weld.
PALESTINE.—Lynch—Warburton.
SCOTLAND.—Grierson—Johnson.
SIAM.—Bowring.
SIBERIA.—Atkinson.
SOUTH AMERICA.—Humboldt.
SPAIN.—Cushing.
TURKEY.—Morris—Slade.
WEST INDIES.—Coleridge—Kingsley.

VOYAGES.

Chappell—Cook—Irving (Columbus)—Kane—Laing—Myers—McClintock—McLeod—Osborne—Perouse—Stavorinus.

MEDICAL WORKS.

ANATOMY.—Abercrombie—Baily—Barclay—Bell—Bichat—Boisseau—Cruveilhier—Gray—Jones—Knox—Lizar—London—Louis—Monro—Morgagni—Robertson—Scratchley—Vesalius—Wilson.

PHYSIOLOGY.—Abercrombie—Barry—Bell—Bonnet—Buchanan—Carpenter—Flourens—Guilmette—Huxley—Kirke—Lawrence—Lord—Newman—Robertson.

SURGERY.—Aitken—Andry—Begin—Bell—Boyer—Chelius—Colles—Cooper—Coster—Delpech—Dodson—Edinburgh—Hamilton—Hayward—Heisterus—Liston—Maunoir—Miller—Shaw—Tamplin—Vesalius.

PRACTICE OF MEDICINE.—Aitken—Abernethy—American Journal—Ashwell—Bartlett—Bell—Bertin—Broussais—Calmiel—Churchill—Cooke—Cullen—Davidson—De Hildenbrand—Denis—Dunglison—Edinburgh—Gendrin—Good—Hamilton—Harris—Homes—Hope—Hunter—Louis—Malcolm—Martinet—Meigs—Miller—McCulloch—Nuck—O'Reilly—Parker—Poliniere—Portal—Quain—Salmon—Saunders—Scarpa—Simon—Smyth—Travers—Tweedie—Underwood—Warrington—West—Wilson.

MATERIA MEDICA.—Edinburgh—Eng. Cyc.—Fowler—London—Pharmacopœia.

MEDICAL JURISPRUDENCE.—Hoffbaur—Taylor.

PHARMACY.—Paris—Parrish.

HYGIENE.—Churchill—Combe—Dunglison—Monro.

PHYSIOGNOMY.—Lavater.

Clin-

au—
uis—
lson.
Car-
nce—

Colles
ilton
aw—

nal—
iel —
Denis
Harris
net —
Polin-
on—
West

Phar-

THEOLOGY.

ADOPTION.—Booth's Reign of grace.

ANGELS.—Edinburgh Christian Instructor, vol. 2.

ANTINOMIANISM.—Fuller's Works—Dickinson's Letters.

ASSURANCE OF FAITH.—Barclay—Burns on Gairloch heresy—Edinburgh Christian Instructor, vol. 29.—Erskine, E.—Gibson's Sermons.

ATONEMENT.—Atonement in gen. cat.—Barnes—Chalmers—Crawford—Dewar—Gurney—Hodge—Jenkyn—Le Blanc—Magee—Marshall—Princeton Essays—Symington—Theological Tracts—Thomson—West.

BAPTISM.—Barrow, vol. 2—Calvin—Dana—Edinburgh Christian Instructor, 1811—Dorrington—Edwards—Fyfe—Irving E., vol. 2—Judd—Leighton—Munro—Pirie, vol. 5—Presbyterian Review, vols. 1, 3—Ross—Scott—Walden—Wilson—Wordsworth's Institutes, vol. 1. *Mode*—Beecher—Taylor. *Subjects*—Baxter—Budd—Wardlaw.

BIBLE.

ANTIQUITIES.—Fanning—Godwyn—Horne, vol. 3—Jahn—Jennings—Maimonides.

ATLASES.—Atlas in gen. cat.—Church of England.

CANON.—Horne, vol. 4—Jones—Norton—Westcott.

CONCORDANCES.—Brown—Cruden—Eadie. (*See Hebrew and Greek Testament in clas. cat.*)

CRITICISM AND HERMENEUTICS.—Akerman—Angus—Carpenter—Davidson—Fairbairn—Forbes—Key—Lowth, (poetry)—McGill—McWhorter—Middleton—Pareau—Roberts—Scrivener—Seiler—Stackhouse—Suggestions—Stuart—Webster.

DICTIONARIES.—Brown—Buck—Calmet—Cassell—Eadie—Fairbairn—Fleming—Herzog—Jones—Kitto—Pictorial—Smith.

GEOGRAPHY.—Blaikie—Horne, vol. 3—Hunter—Ritter—Wells.

HARMONIES.—Chambers—Clark—Cresswell—Macknight—Robinson—Thirlwall—Thomson.

HISTORY.—Angus—Blaikie—Gleig—Hales—Jamieson—Kurtz—Ness—Prideaux—Russell—Shuckford—Stackhouse—Turner—Wait.

INSPIRATION.—Bannerman—Henderson—Jamieson—Lee— Scott.

INTRODUCTION.—Alexander (N. T. literature)—Barr—Carpenter—Clarke—Davidson—Havernick—McWhorter—Michælis—Ness—Pusey (Daniel)—Roberts—Smith—Stowe—Van Til—Westscott (gospels).

BIBLE COMMENTARIES.

WHOLE BIBLE.—Annotations—Assembly's Annotations—Calvin—Clarke—Critici Sacri—Davidson—Diodati—Gill—Hall—Henry—Pareus—Poole—Scott.

OLD TESTAMENT.—De Lyra—Richardson.

HISTORICAL BOOKS.

Pentateuch.—Rabbinical Comments.
Genesis, Exodus, Leviticus—Blunt—Cumming.
Genesis to 2 Chronicles.—Barrett—Keil—Delitzsch—Bertheau.
Genesis.—Alford—Bush—Murphy.
Exodus.—Alford—Murphy.
Leviticus.—Bonar—Seiss.
Ruth.—Lawson.
Ezra, Nehemiah, Esther.—Barrett.

POETICAL WORKS.

Job.—Delitzsch—Gregory—Peters.
Psalms.—Barnes—Hengstenberg—Horne—Luther—Merrick—Musculus—Perowne—Venema.
Proverbs.—Bridges.
Ecclesiastes.—Bridges—Hamilton—Hengstenberg—Reynolds.
Canticles.—Durham—Harmer.

PROPHETS.

Isaiah.—Alexander—Barnes—Horsley Bp. of Rochester—Keith Lowth.
Jeremiah & Lamentations.—Blayney.
Daniel.—Cumming—Stuart.
Minor Prophets.—Henderson—Pusey.
Hosea.—Horsley, Bp. of Rochester.
Joel.—Chandler.
Jonah.—Simpson.
Latter Prophets.—Hutcheson.

NEW TESTAMENT.—Alford—Barnes—Bloomfield—Burkitt—Clarke—Doddridge—Knappius—Kuinoel—Orton—Rosenmuller—Spencer—Stanhope—Stockius—Thomson—Whitby—Wolf.

GOSPELS.

Casaubon—Quesnel—Stier—Wilson (Key).
Matthew.—Lange—Porteous—Ryle—*Chs.* 5-7—Brewster—Tholuck.
Luke.—Foote.
John.—Hengstenberg—Lampe—Tholuck—Tittman.
Acts.—Brewster—Gloag—Hackett—Lange—Stier (Words of Christ).

EPISTLES.

Macknight.
Romans.—Chalmers—Ferme—Forbes—Fry—Haldane—Hodge—Stuart.
Galatians.—Ellicott—Lightfoot—Luther—Riccaltoun.
Ephesians.—Ellicott—Hodge.

u.

k—

.

eith

e—
een-

r—

of

lge

Philippians.—Eadie.
Colossians.—Eadie.
1 *and* 2 *Thessalonians.*—Ellicott.
Hebrews.—Lushington—Stuart.
1 *Peter.*—Leighton.
1 *John.*—Ebrard.
Revelation.—Cumming—Durham—Elliott—Habershon—Hutcheson—Irving—McLeod—Pollok—Robertson—Snodgrass—Stier—Taylor (*Chs.* 2 *and* 3)—Muir—French.

BIOGRAPHY.

SCRIPTURE.

Fleetwood—Gilfillan—Hunter—Robinson—Stoughton.
David.—Chandler—Essays, Moral and Religious—Irving, E., vol. 1—Parr, vol. 5.
Elijah.—Anderson—Krummacher.
Elisha.—Krummacher.
Hezekiah.—Hare.
Jephthah.—Essays, Moral and Religious.
Job.—Essays, Moral and Religious.
Joseph.—Macgowan, vol. 2.
Paul.—Conybeare & Howson—Eadie.

MODERN.

Archbishops of Canterbury by Hook—Arnold—Augustine by Baillie—Bards of Bible by Gilfillan—Baxter—Beecher, L.—Bickersteth—Blackadder—Blair—Brainerd—Brewster, by Gordon—Brown—Bunsen—Chalmers by Hanna—Christian Biography—Constable's Miscellany—Cornelius—Doddridge by Orton—Elliot—Erskine, E.—Ewing—Faithful unto death by Miss Machar—Female Biography—Finlay—Foster—Fraser—Freshman—Fuller—Gardiner by Doddridge—Gilpin—Gillson—Glenorchy by Jones—Graham—Haldane—Hall—Halley—Halyburton—Harlan Page by Halleck—Henry (Matthew)—Henry (Philip)—Holy Fathers & Divines by Clark—Huntingdon—Irving by Oliphant—Jones—Keble—Lavater and Boos—Law—Lee by Story—Lights of the world by Stoughton—Lindsay—Macgregor—Machar—Marsden—Martyn—Mathieson—McCheyne—McGill—Creighton by Taylor—More (Hannah)—Morus—Payson—Peden—Perthes—Reed—Renwick—Rhenius—Robertson, F. W. by Brooke—Robertson, Dr. James by Charteris—Schleiermacher—Strachan by Bethune—Story—Swartz by Pearson—Taylor by Jones—Tersteegen—Tweedie's Select Biographies—Urquhart—Warburton—Wesley by Southey—Wickliffe by Vaughan—Wilberforce—Wilson (George)—Wilson (Mrs).

CALVINISM.—Christie — Davenant — Edwards' Works — Edinburgh Christian Instructor, 1835—Fuller — Lime Street Lectures — Scott's Works—Toplady—Wilson—Woods, vol. 4.

CANADIAN CHURCHES.—Canadian Christian Examiner—Croll—Kemp —Liddell & Bayne—McGill—Playter (Methodist)—Presbyterian in gen. cat.

CHALDEE.—Winer's grammar—Lexicons of Fuerst & Gesnius.

CHRIST.

CHARACTER.—Ecce Deus—Young.

DIVINITY.—Abbadie—Bull—Burgess—Christ, God and man, L.R.T.S. —Ecce Deus—Fleming—Fuller—Glassius—Gurney — Guyse— Holden—Horsley—Jamieson—Kidder— Law—Le Blanc — Liddon—Manchester Socinian controversy—Priestly—Sartorius — Smith (Pye)—Stuart—Symington—Trench—Urwick—Whiston Wilson—Wynpersse.

ETERNAL SONSHIP.—Treffrey.

LIFE.—Andrews—Ellicott—Fleetwood—Hanna — Lange—McBride — Neander—Randolph—Taylor (Jeremy).

PROPHECIES CONCERNING.—McLaurin.

RESURRECTION.—Gerlachius—Homes—West—Whitby(Christian faith).

TITLES AND OFFICES.—Mylne—Randall.

CHURCH GOVERNMENT AND WORSHIP.

GENERAL.—Alley— Burder—Broughton—Eadie —Erastus—Ritchie— Whately.

CONGREGATIONAL.—Congregational Union Tracts—Davidson—Declaration—Fawcett.

EPISCOPAL.—Carmichael—Church of England in gen. cat.—Coleman— Dissenters—Dodwell—Episcopacy tested—Essays on the Church — Gillespie — Jerram — Jewel — Liturgies— Nares —Palmer — Pruen — Tracts for the times (Oxford) — Wheatly — Wordsworth's Institutes.

FRIENDS.—Barclay—Penn—Rules.

METHODIST.—Taylor (Isaac).

PRESBYTERIAN.—Barnes (Apostolic Church)—Book of common order —Brown—Calderwood— Crawford—Dialogue— Episcopacy tested—Gillespie (Aaron's Rod)—Innes—Jameson—Jus divinum— King— Knox—Lauder— Mason—Miller— Plea of Presbytery— Presbyterian Tracts—Smith—Sprott—Westminster Confession.

ROMAN CATHOLIC.—Milner—Missale Romanum—Orsini—Stratten.

CHURCH HISTORY.

GENERAL.—Blunt's Dictionary—Clark—Encyclopœdia Metropolitana —Foxe—Gieseler— Gisborne— Gregory—Hagenbach (doctrine) —Hase—Hefele (Councils)— Jarvis—Kurtz—L.R.T.S.—Milman —Milner—Mosheim—Mossman—Neander—Patterson—Semler —Shedd (doctrine)—Spanheim—Waddington.

urgh
es —

emp
erian

T.S.
se—
Lid.
s —
ston

e —

th).

ie—

clar-

an—
arch
r —
rds-

rder
tes-
n—
y—
ion.

ana
ine)
nan
aler

EARLY.—Blunt—Burns—Carmichael— Jamieson—King—Mossman — Schaff—Vaughan (Corruptions of Christianity)—Wilson (popular preachers).

ARIANISM.—Webster.

DUTCH.—Steven.

EASTERN.—Stanley.

ENGLISH.—Anderson—Blunt— Burnet—Church of England in gen. cat.—Falloon—Hook's Archbishops of Canterbury—Ordericus—Vitalis—Southey—Stillingfleet.

FRENCH.—Huguenots, by Browning—Lorimer—Protestant Church of France—Protestantism—Scott—Wilks.

FRIENDS.—Penn

HUNGARY.—History of Protestant Church in.

INDIAN.—Yeates.

INQUISITION.—Encyclopœdia Britannica—Gen. Cat.

IRISH PRESBYTERIAN.—Reid.

JESUITS.—Encyclopœdia Britannica—Inquisition and Jesuits.

MORAVIAN.—Bost—Klinesmith.

NESTORIANS.—Laurie.

PERSECUTION.—Chandler.

REFORMATION.—Tulloch—Morrison — Ullman. *Anglican* — Blunt — Burnet— Foxe —Vaughan — Wycliffe, by Vaughan. *Dutch* — Bretschneider. *German*—D'aubigne—Luther, by Michelet—Reformation in Germany. *Scotch*—McCrie. *Spanish*—McCrie.

ROMAN CATHOLIC.—Buckley—Lawrence—McLean — Polano—Ranke —Stockdale—Walch.

SCOTCH.—Aikman—Aiton —Blair's autobiography — Bruce — Calderwood—Carlyle's autobiography—Carstairs—Church of Scotland in gen. cat.—Cloud of Witnesses—Crookshank—De Foe—Forbes —Hetherington— Keith— Kirkton— Knox— Laing— McCrie— McLauchlan — Melville's autobiography— Naphtali— Napier— Report of Gen. Assem., 1841—Rollock—Row—Scot's worthies— Shiels—Spottiswoode —Stephen—Stewart—Struthers—Walcott —Wodrow in gen. cat.

VALLENSES & ALBIGENSES.—Faber.

COMMUNION.— *With God*—Owen—Baxter. *Of Saints*—Barrow, vol. 2— Edwards, vol 1—Pearson on Creed—Taylor (Jeremy) vol. 14.

DEAD, STATE OF.— Allen— Boston— Copeland— Dick— Drew— Edinburgh Christian Instructor, 1811, 1812—Gastrell—Gray—Huntingford—Lancaster—Sherlock—Taylor (Isaac)—Thom—Watts, vol. 7—Whately.

DECALOGUE.— Barrow, vol. 1— Baxter, vol. 4—Leighton— Mayer— Milligan.

DEMONIACS.— Campbell, on gospels — Lardner, vol. 2 — Macknight (Harmony).

DENOMINATIONS.—Baird—Book of Denominations—Boone— Dewar— Eadie—Evans—Gardner—Religions of the World.

ELDERSHIP.—Campbell—Miller—Treatises on Presbyterianism.

EVIDENCES OF REVEALED RELIGION.—Adam—Addison—Alley—Alexander—Antisceptic—Barnes—Bates—Bayne—Beattie—Bennett Berkely, vol. 1—Bielby—Bogue—Brown—Butler—Calamy—Campbell—Candlish—Chalmers—Christian's Defence—Clarke—Deism revealed—Dewar—Doddridge (works)—Erskine (internal evidences)—Faber—Forbes—Fuller—Gastrell—Gerard—Gregory—Grotius—Gurney—Hailes (answer to Gibbon)—Haldane—Hall—Hardwick—Hawtrey (Rights of man)—Hopkins—Inglis—Lardner—Law—Lectures (Glasgow)—Leland (answer to Morgan)—Leslie—Locke—Lyttleton (conversion of St. Paul)—McGill—Mearns—Ogilvie—Paley—Peabody—Pearson—Philosophy of salvation—Revelation, truth of (coins, &c.)—Scott on Inspiration (answer to Age of Reason)—Sharpe, vol. 1—Skelton—Sleigh—Smith—Stillingfleet—Taylor (Isaac)—Thomson—Van Mildert—Watson (answers to Paine)—Whitby (Christian Faith)—Wilson. *Old Testament*—Blunt—Jews' Letters to Voltaire—Warburton.

FAITH.—Baxter, vol. 3—Hall—O'Brien—Romaine—Rutherford—Starr.

FATHERS.—Anti-Nicene in gen. cat.—Athanasius—Augustine—Chrysostom—Fabricii Bibliotheca Græca—Photius (9th cent.) in Wolf vol. 5. *On the Fathers*—Conybeare—Daille—Donaldson.

GOD.

PROOFS OF EXISTENCE.—Allin—Bentley, vol. 3—Bovell—Bridgewater Treatises—Brougham—Chadbourne—Chalmers—Clarke (Leibnitz papers)—Duncan—Gillespie—Gisborne—Good—Halyburton—Harduin—Howe, vol. 1—Keil—Kidd—Kirby—Leitch—McCosh—Morehead—Mosely—Ogden—Paley—Thompson—Tulloch—Whewell—Wilkins—Wordsworth's Institutes, vol. 1.

ATTRIBUTES.—Bates—Charnock—Dick's Christian Philosopher—Gerardus—Jackson—Ray—Steere—Wilson—Wiseheart—Wordsworth's Institutes, vol. 1.

FATHERHOOD.—Crawford.

GREEK TESTAMENT.—Bible in gen. cat. *Lexicons*—Leigh—Parkhurst—Pasor—Robinson—Schleusner. *Grammar*—Winer. *Concordance*—Stephanus—Trommius.

HEBREW.—Bible and Hebrew in gen. cat.—Buxtorf—Craik—Leusden—Pirie—Sieveright—Wolf. *Chrestomathy*—Bythnerus (Psalms)—Paulus—Reid—Stuart—Student's Manual. *Grammar*—Buxtorf—Gesenius—Lee—Lyons—Reid—Stuart—Wolf. *Lexicon*—Buxtorf—Castellius—Fuerst—Gesenius—Leigh—Munster—Parkhurst—Pike—Schindlerus.

HOLY SPIRIT.—Buchanan—Faber—Gurney—Hare (Julius)—Lampe—Stowell—Winslow.

esby terianism.

ddison—Alley—Alex-
e— Beattie—Bennett
- Butler— Calamy—
's Defence—Clarke—
)—Erskine (internal
rell—Gerard— Greg-
Gibbon)—Haldane—
n)—Hopkins—Inglis
and (answer to Mor-
sion of St. Paul)—
y— Pearson—Philos-
coins, &c.)—Scott on
arpe, vol. 1—Skelton
(Isaac)— Thomson—
—Whitby (Christian
Jews' Letters to Vol-

—Rutherford—Starr.
—Augustine—Chry-
us (9th cent.) in Wolf
—Donaldson.

Bovell—Bridgewater
Chalmers — Clarke
sborne—Good—Haly-
dd—Kirby—Leitch—
Paley — Thompson —
h's Institutes, vol. 1.
stian Philosopher—
ilson — Wiseheart —

—Leigh—Parkhurst
r—Winer. *Concord-*

orf—Craik—Leusden
—Bythnerus (Psalms)
al. *Grammar*—Bux-
t—Wolf. *Lexicon*—
Leigh — Munster —

e (Julius)—Lampe—

HOMILETICS.—Alexander—Bennett—Campbell—Doddridge (Works)—Fordyce—Moore—Porter—Shedd—Skinner—Vaughan—Vinet—Williams.

INFIDELITY.—*See Evidences.*

INFIDELITY, MODERN.—Aids to Free Thought—Barnes—Birks—Buchanan—Campbell (Tait)—Christlieb—Dykes—Faith and Free Thought, edited by Wilberforce—Farrar—Fisher—Hurst—Kennedy—Leifchild—Lorimer—Modern scepticism, edited by Ellicott—Popular objections—Princeton Essays (15)—Pusey on Daniel—Replies to Essays and Reviews—Simon—Tait. *Astronomy*—Chalmers—Dick. *Colenso*—Birks—Cumming—Hirschfelder—Mahan—McCaul—Parker—Taylor (Isaac). *Evolution*—Argyll—Bree—Clark—Dawson—Mivart—Moore—Oersted. *Geology*—Dawson—Hitchcock—King—Miller—Ormathwaite. *Positivism* McCosh. *Renan*—Paton—Tulloch.

IRVINGISM.—Baxter—Boys—Crabb—Dods—Edinburgh Christian Instructor, 1830—Irving—Morison—Shillingford.

JEWS.—*Antiquities*—Buxtorf—Fleury—Jahn—Jennings—Jewish Nation in gen. cat.—Josephus—Lewis—Maimonides—Newton—Selden—Tappan. *Creed and Ethics*—Glasgow Lectures—Mason McCaul—Pirie—Prophecies. *History*—Brookes—Dalrymple—Davidson—Josephus—Milman—Prideaux—Schroeder—Stanley—Wolf (authors).

JUSTIFICATION.—Booth's Reign of Grace—Dickinson's Letters—Dutton—Hare—Lime Street Lectures—Owen—Rawlin—Sievewright—Troughton—Wesley—Witherspoon, vol. 1—Wordsworth's Institutes, vol. 2.

LORD'S PRAYER.—Barrow, vol. 2—Baxter, vol. 4—Booker—Leighton—Trail, vol. 1.

LORD'S SUPPER.—Anderson—Barrow, vol. 2—Bickersteth.—Calvin—Clarke—Dodsworth—Gibson—Irving, vol. 2—Leighton—Thomson.

MISSIONS.

Brown—Carne—Chalmers—(Tracts and Essays)—Church of England Atlas—Duff—Harris (Great Commission)—Hule—Lives of Missionaries to North America—Missionaries, charges to—Missionary in gen. cat.—Skinner—Wayland—Williams.

AFRICA.—Campbell.

GREENLAND.—Missions.

INDIA.—Bombay Mission Anecdotes—Bryce—Buchanan's Christian Researches—Burns—Duff—Hough—Trevor.

JEWS.—Bonar and McCheyne—Dussenthal Abbey—Wolff.

MADAGASCAR.—Ellis.

POLYNESIA.—Ellis—Murray.

MARRIAGE.—Ethics in gen. cat.

MILLENARIANISM.—Anderson—Brown—Dalton—Fitzgerald—Homes

—McDonald—McInnes—Millenarianism indefensible—Millenial Tracts—Pirie, vol. 1—Presbyterian Review, vol. 7—Scripture Doctrine—Urwick.

MIRACLES.—Campbell—Clarke (Leibnitz papers)—Douglas—Lardner—Le Bras—Mozley—Wardlaw—Weston.

MOHAMMEDANISM.— Alley — Barrow — Brown — Wordsworth's Institutes, vol. 1.

MORALS.—Baxter, vol. 1 — Chalmers' application of Christianity—Evans—Gisborne—Watts, vol. 1.

MUSIC.—Hutchinson—La Trobe—Young.

OATHS.—Barrow, vol. 1—Ogden—Paley—Taylor, vol 3.

PALESTINE.—Barclay—Bonar—Delaune — Jerusalem—Margoliouth—Our work in Palestine—Sandie—Stanley—Thomson—Warburton—Wilson and Warren.

PARABLES.—Arnot — Burns—Gray — Greswell — Keach — Shepard—Trench—Whately.

PASTORAL OFFICE.—Anderson— Baxter— Bridges—Brown— Buchell—Burnet—Chalmers—Clerical Economics—Cogswell—Dallas—Doddridge (Works)—Hill—James—Mason—McLeod—Miller—Ostervald—Shedd—Vaughan—Vinet—Whately—Woods, vol. 5.

PERSEVERANCE IN GRACE.—Booth—Lime Street Lectures—Edinburgh Christian Instructor, 1839.

POETRY.—Blair—Boyse—Christian poet—Christian psalmist—Choix de Cantiques—Cowper—Elegant Extracts—Gaelic—Grahame—Herbert—Hymns in gen. cat.—Hymni ecclesiæ—Martin—Montgomery—Newton—Pollok—Quarles—Sharpe—Watts, vol. 9—Wesley—Wilson (Pleasures of piety)—Wordsworth, vol. 9.

PRAYER.—Baxter, vol. 1—Irving, vol. 3—Law—Lectures — Ogden—Romanes—Watts, vol. 5.

PRAYERS.— Baxter, vol. 1—Church of Scotland—Euchologion—Jenks—Sprott—Wilson.

PROPHECY.— Apthorp — Caulfield — Elliott — Expositor— Extracts—Fleming—Hengstenberg (Christology)—Horsley—Hutcheson—Irving — Keith— McLaurin— Newton — Porter — Presbyterian Review, vol. 1—Sherlock—Wylie.

PROVIDENCE.—Bates, vol. 1—Edinburgh Christian Instructor, vol. 9—Leighton.

PUSEYISM.—Brown—Presbyterian Review, vols. 9, 10—Taylor (Isaac.)

REFORMERS.— *Works of*—British Reformers— Calvin—Jewel—Knox Latimer—Letters of the Martyrs—Luther—Wodrow Society's publications.

REGENERATION.—Anderson—Boston's Fourfold state— Craig — Doddridge—Faber—Howe, vol. 2—Leighton—Scott's Works—Sears—Theological Tracts—Witherspoon, vol. 1.

REPENTANCE—Barrow—Colquhoun—Scott's Works—Taylor (Jeremy) vol. 8.

le—Millenial
7—Scripture

las--Lardner

vorth's Insti-

hristianity—

argollouth--
on--Warbur-

— Shepard—

vn—Buchell
ell—Dallas--
od—Miller--
Woods, vol. 5.
—Edinburgh

nist -- Choix
-Grahame—
artin—Mont-
tts, vol. 9—
, vol. 9.
— Ogden--

gion—Jenks

- Extracts—
Hutcheson—
Presbyterian

actor, vol. 9

ylor (Isaac.)
ewel --Knox
ow Society's

Craig — Dod-
Works—Sears

lor (Jeremy)

RESURRECTION.—Barrow, vol. 2—Baxter, vol. 4—Leighton—Pearson —Taylor (Jeremy), vol. 6.

REVIVALS.—Edwards—Glasgow Lectures—Jenkins—Patton—Princeton Essays—Robe—Sprague—Watts, vol. 5.

ROMAN CATHOLIC CONTROVERSY.—Barrow—Bickersteth—Blakeney—Brownlee—Chandler—Chillingworth—Collett—Cumming—Curse of Popery—Davenant—Davis—De Sanctis—Edgar—Foye —Glasgow Lectures—Griffin—Hammersmith discussion—Ives —Jarvis—Jewel—La Placete—McGavin—McKenzie—McKray—McLean—Milner—Pascal—Pope and the Council—Popery in gen. cat.—Smarius—Smith (dialogues)—Shuttleworth—Stillingfleet—Taylor (Jeremy) vols. 9, 10—Whately—Willett—Wordsworth's Institutes, vol. 4.

SABBATH.—Baxter, vol. 3—Blunt—Burnet—Cox—Edwards—Fisher—Gilfillan—Macbeth—McFarlane—McGill—McLeod—Milligan—Presbyterian Review, vol. 1—Quinton—Sabbath in gen. cat.—Willison—Wilson.

SABBATH SCHOOL.—Groser—Hints to S. S. Teachers—Johnson—Pardee —S. S. in gen. cat.—Spence—Sunday School in gen. cat.—Todd —Tyng—Wadsworth—Watson—Wood.

SANCTIFICATION.—Colquhoun—Fraser (Works)—Marshall—Owen—Taylor (Jeremy), vol. 2.

SEPTUAGINT.—*Lexicon*—Schleusner. *Concordance*—Trommius. *See* Bible.

SHORTER CATECHISM.—Belfrage—Boston—Brown—Green—Leitch—Vincent—Watson (Body of Divinity).

SWEDENBORGIANISM.—Pond—Swedenborg.

SYSTEMS OF DIVINITY.—Aquinas—Boston—Breckenridge—Brown—Burnet—Calvin—Chalmers—Dens—Dick—Doddridge—Douglas —Dwight—Edwards—Fellowes—Hill—Hodge—Hooker—Kinloch—Le Blanc—Limborchus—Marckius—Mastricht—McGregor—Milton—Nitzsch—Pearson—Pictet—Ranken—Ridgeley—Robinson—Ryssenius—Schema sacrum—Schleiermacher—Schmucker—Semler—Smith (Pye)—Spanheim—Stackhouse—Tomline—Turretine—Vinet—Witsius.

THEATRE.—Witherspoon, vol. 6.

TOTAL ABSTINENCE.—Arnot—Smith—Stanley—Testimonies.

TRINITY.—Calamy—Faber—Howe, vol. 1—Jones—Stillingfleet.

TYPOLOGY.—Fairbairn—McEwen.

UNITY OF THE CHURCH.—Edinburgh Christian Instructor, 1839—Noel.

WITCHCRAFT.—Edinburgh Christian Instructor, vol. 14.